GV
741
P766
SLRA
SMITHSONIAN
LIBRARIES

SMITHSONIAN INSTITUTION LIBRARIES

SMITHSONIAN INSTITUTION LIBRARIES

1903

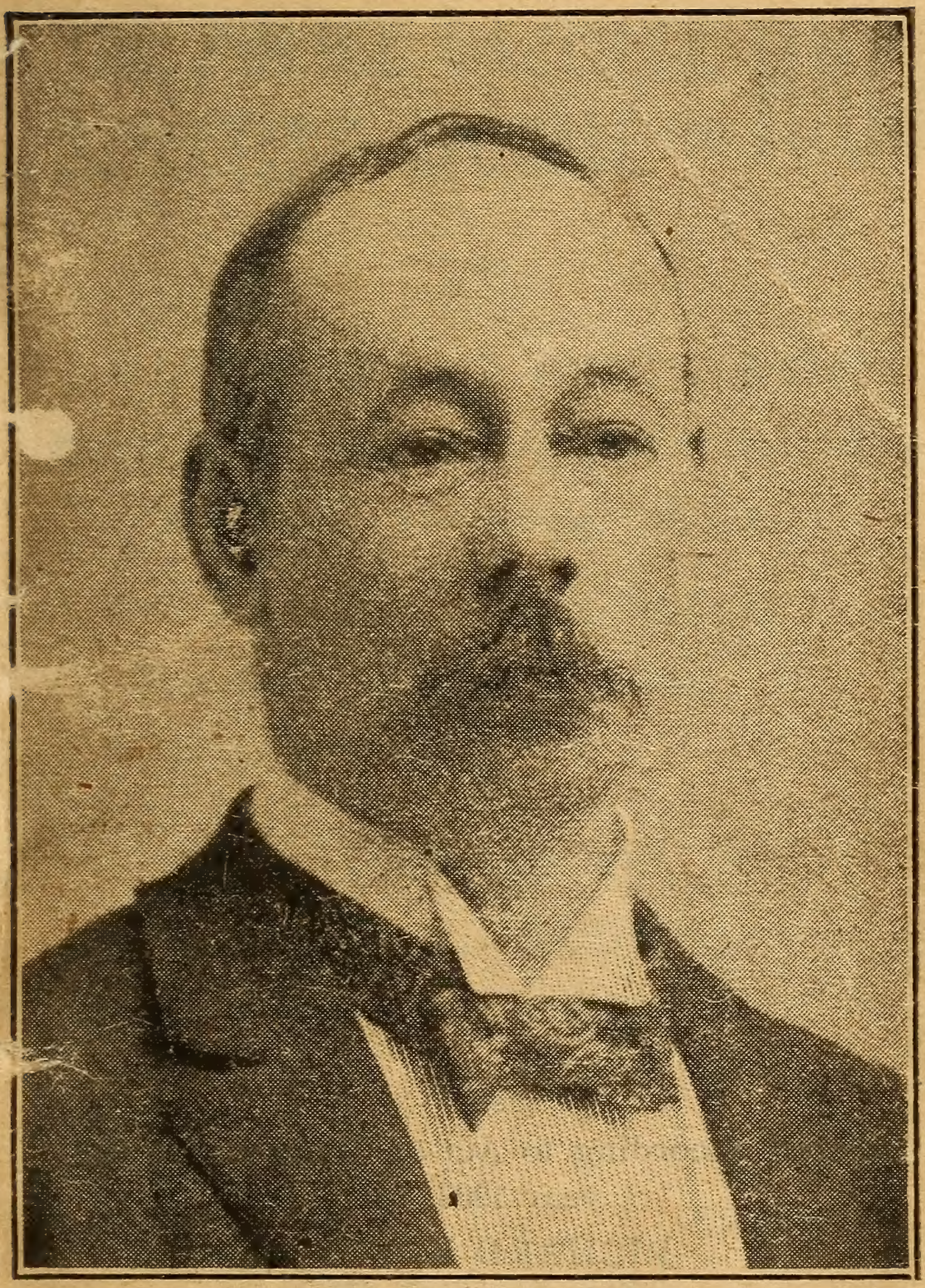

RICHARD K. FOX,
Proprietor of Police Gazette Publishing House.

Entered according to Act of Congress, in the year 1902, by
RICHARD K. FOX,
In the Office of the Librarian of Congress, at Washington, D. C.

THE POLICE GAZETTE SPORTING ANNUAL FOR 1903

~

PUGILISTIC RECORDS,

STATISTICS AND BEST PERFORMANCES.

Athletics, Bicycling, Baseball,

AMERICA'S CUP RACES,

Rowing, Trotting, Racing, Etc.

~

COMPILED BY

SAM C. AUSTIN,

Sporting Editor of the POLICE GAZETTE.

~

RICHARD K. FOX, PUBLISHER,

THE FOX BUILDING,

FRANKLIN SQUARE, NEW YORK CITY.

INDEX

Athletic.

PAGE.

Professional Walking, British and American.. 6
Professional Running, British and American. 7
Amateur Walking, British and American..... 10
Amateur Running, British and American..... 10
Relay Racing..... 13
Professional Jumping Records..... 14
Amateur Jumping, Hopping, Vaulting..... 15
Amateur Hurdle Record 16
Hammer Throwing..... 17
Putting the Shot..... 16
Amateur Athletic Champions for 1902..... 18
Field Events 19
Intercollegiate Football Champions..... 17
Miscellaneous Sporting Records 157

Aquatic.

Rowing Records..... 20
Amateur Oarsmen of America..... 22
Harvard-Yale Annual Race..... 23
Henley Regatta 24
Oxford-Cambridge Boat Races..... 24
International Sculling..... 26
Best Swimming Records..... 155
America's Cup Races..... 27

Baseball.

League Pennant Winners..... 159
Standing of Nat'l and American Leagues, 1902 160

Bicycle Records.

Best Bicycle Records..... 153

Turf.

Trotting and Pacing Records..... 30
World's Records—Amateur Drivers..... 31
Trotting Records, 2:07 or Better..... 32
Pacing Records, 2:04 or Better..... 33
Trotting Records Lowered 34
Thoroughbred Racing Records..... 35
Distance Jumping..... 37
High Jumping..... 37
English Derby Winners..... 38
Largest Turf Winners..... 38

Pugilistic Records.

Abel, Kid..... 113
Ashe, Kid..... 138
Attell, Abe..... 131

Bennett, Jack..... 91
Bernstein, Joe..... 75
Bonner, John..... 54
Broad, Kid..... 101
Byers, George 88
Black, Kid..... 148

Callahan, Tim..... 98
Carter, Kid..... 116
Connolly, Eddie... 60
Corbett, James J.. 42
Corbett, Young.... 115
Creedon, Dan..... 52
Curley, Will..... 80

Dixon, George..... 72
Donovan, Mike.... 140
Duffy, Martin..... 137

Erne, Frank..... 77

Farmer, Kid..... 147
Feltz, Tommy 103
Ferns, Jim..... 130
Fitzgerald, Willie . 136
Fitzsimmons, Robt. 41
Flaherty, Martin... 78
Forbes, Harry 100

Gans, Joe 58
Gardiner, Billy.... 121
Gardiner, George.. 124

Handler, Joe 118
Hart, Marvin..... 128
Harris, Harry..... 110
Hawkins, Dal..... 69
Herman, Kid..... 139

Index—Pugilistic Records—continued.

Irwin, Toby..... 126

Jackson, Young P. 105
Jordan, Ben 79
Jeffries, Jim..... 40

Kelly, Hugo..... 146
Kennedy, Edward. 125

Lavigne, George... 49
Lewis, Willie 144
Lenny, Eddie..... 94

Maher, Peter..... 43
McClelland, Jack.. 90
McFadden, George 84
McKeever, Charles 62
Mowatt, Tom..... 132
Matthews, Matty.. 86
McCoy, C. ("Kid") 44
McGovern, Terry.. 80
McPartland, Kid.. 67

Neill, Al..... 129
Neil, Frank..... 145

O'Brien, Jack..... 83
O'Rourke, Charley 142
O'Brien, J. (Phila). 107

Palmer, Pedlar..... 71

Rauch, Morris ... 112
Root, John .. 89
Rowan, Dummy... 143
Ryan, Billy..... 127
Ryan, Tommy..... 50
Rice, Austin..... 95
Rotchford, Billy.... 146
Ruhlin, Gus. 47
Ryan, Buddy..... 135

Sharkey, Thomas.. 46
Simms, Artie..... 123
Sullivan, Dave..... 82
Sullivan, Spike..... 56
Shreck, Mike 148
Smith, Mys. Billy.. 65
Sullivan, John L... 48
Sweeney, Patsy.... 119

Toy, Eddie..... 145

Walcott, Joe..... 63
West, Tommy..... 53
Weinig, Al..... 114

Yanger, Benny 111

Champions from 1719..... 149

Prize Ring Events 158

Marquis of Queensberry Rules 152

INDEX TO ILLUSTRATIONS.

Mr. Richard K. Fox.....Frontispiece.

OPPOSITE PAGE NO.

Sam C. Austin..... 6
James J. Jeffries..... 9
Christy Matthewson..... 14
Belle Gordon..... 19
Robt. Fitzsimmons..... 24
Kid Carter..... 29
Joe Gans..... 34
Terry McGovern..... 39
Police Gazette Physical Culture Medal..... 44
John Beiling..... 49
Bertha Gleeson..... 54
Benny Yanger..... 59
George Bothner..... 64
Police Gazette Amateur Athletic Medal..... 69
Wm. H. Rothwell (Young Corbett)..... 74
Billy Stift..... 79
Gold Heels (Racehorse)..... 84
Danny Maher..... 89
Marvin Hart..... 94
Jemes J. Corbett..... 99
Jack Root..... 104
Adolph Pitz..... 109
Tom Jenkins..... 114
Phila. Jack O'Brien..... 119
Annie Oakley..... 124
Joe Walcott..... 129
John Piening..... 134
Jimmy Michael..... 139
Gus Gardner..... 144
Jimmy Britt..... 149

WALKING AND RUNNING

PROFESSIONAL AND AMATEUR.

Revised and Corrected to Dec. 10, 1902.

PROFESSIONAL WALKING.

(BRITISH AND AMERICAN RECORDS.)

1 mile—6m. 23s. W. Perkins, Lillie Bridge, June 1, 1874....6m. 36 3-5s. J. Meagher, New York, Nov. 29, 1882.

2 miles—13m. 14s. J. W. Raby, Lillie Bridge, Aug. 20, 1883....13m. 49 3-5s. J. Meagher, New York, Nov. 29, 1882.

3 miles—20m. 21½s. J. W. Raby, Lillie Bridge, Aug. 20, 1883....21m. 11½s. J. Meagher, New York, Nov. 29, 1882.

4 miles—27m. 38s. J. W. Raby, Lillie Bridge, Aug. 20, 1883....28m. 42½s. J. Meagher, New York, Nov. 29, 1882.

5 miles—35m. 10s. J. W. Raby, Lillie Bridge, Aug. 20, 1883....36m. 8s. J. Meagher, New York, Nov. 29, 1882.

10 miles—1h 14m 45s. J. W. Raby, Lillie Bridge, Dec. 3, 1883... 1h. 17m. 53½s. D. A. Driscoll, New York, Feb. 1, 1881.

15 miles—1h. 55m. 56s. J. W. Raby, Lillie Bridge, Dec. 3, 1883....2h. 1m. 20s. D. A. Driscoll, New York, Feb. 1, 1881.

20 miles—2h. 39m. 57s. W. Perkins, Lillie Bridge, July 16, 1877....2h. 50m. 5s. D. A. Driscoll, Lynn, Mass., Apr. 6, 1882.

25 miles—3h. 35m. 14s. W. Franks, Lillie Bridge, Aug. 28, 1882.

50 miles—7h. 14m. 56s. J. Hibbard, London, May 14, 1888.

100 miles—18h. 53m. 40s. D. O'Leary, Chicago, Oct. 16, 1875.

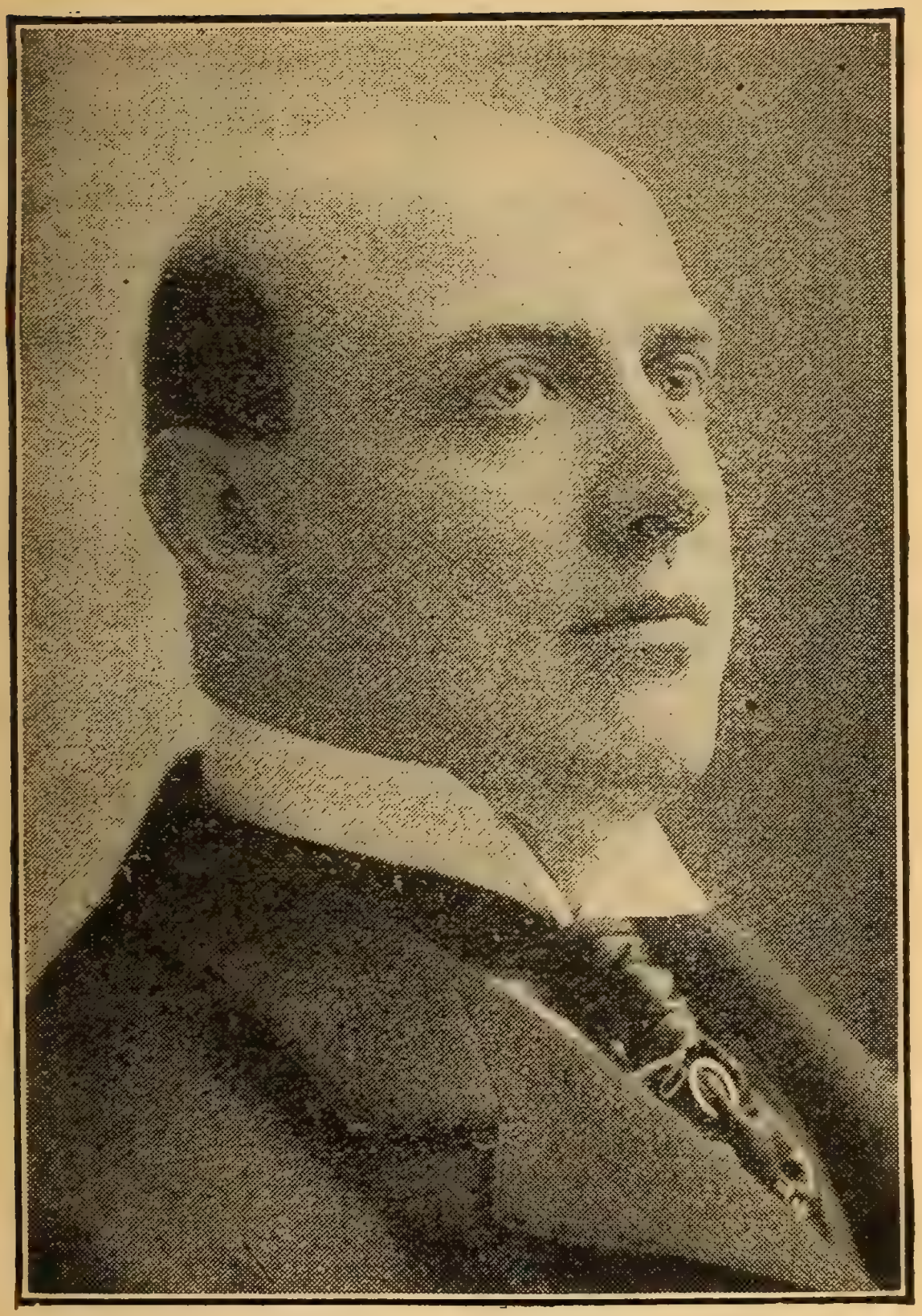

SAM C. AUSTIN
Sporting Editor of the Police Gazette.

Professional Walking—continued.

200 miles—40h. 46m. 30s. G. Littlewood, Sheffield, Mar. 8, 1882.

300 miles—66h. 30m. G. Littlewood, Sheffield, Mar. 9, 1882.

400 miles—96h. 51m. 3s. G. Littlewood, Sheffield, Mar. 10, 1882.

500 miles—130h. 33m. 45s. G. Littlewood, Sheffield, Mar. 11, 1882

531 miles 135 yards—139h. G. Littlewood, Sheffield, Mar. 11, 1882.

PROFESSIONAL RUNNING.

(BRITISH AND AMERICAN RECORDS).

50 yards—5¼s. H. M. Johnson, New York, Nov. 22, 1884.

75 yards—7¼s. J. Quirk, Parkhill, Can., Oct. 30, 1888.

100 yards—9 3-5s. E. Donovan, Boston, Sept. 2,'95. H. M. Johnson, Cleveland, July 31, 1886. H. Bethune, Sioux Falls, Dak., Aug. 28, 1888 ..... 9¾s. F. S. Hewitt, Melbourne, (on grass), March 4, 1870.

110 yards- 11s. F. N. Bonine, Ann Arbor, Mich., May 22, 1886.

120 yards—11½s. G. Seward, Faling, May 3, 1847. T. M. Malone of Ireland, Australia, Apr. 12,'88.

122 yards—11 3-5s. Harry Gent, Sheffield, May 31, 1887.

123 yards—11¾s. W. Clark, Australia, Apr. 20,'86.

125 yards—12½s. M. K. Kettleman, Pittsburg, Pa. Aug. 18, 1884.

130 yards—12½s. H. M. Johnson, Pittsburg, Pa., July 17, 1886. T. M. Malone of Ireland, Australia, April 17, 1884.

131½ yards—12 3-5s. H. Hutchens, Sheffield, Feb. 21, 1882.

140 yards—13½s. H. Hutchens, Lillie Bridge, June 8, 1885.

150 yards—14½s. H. Hutchens, Sydney, Australia, March 2, 1887.....14 3-5s. G. Smith of Pittsburg, Youngstown, O., Aug. 7, 1886.

200 yards—19½s. G. Seward of Barnet, Herts, March 22, 1847. J. Applett, Parkes, March 4, 1876.....19 4-5s. R. F. Watson, West Maitland, May 22, 1875.

220 yards—21 4-5s. H. Hutchens, Lillie Bridge, May 11, 1885.

250 yards—25¼s. H. Hutchens, Botany, Australia, Jan. 24, 1887.

300 yards—30s. H. Hutchens, Edinburgh, Jan. 2, 1884.

350 yards—38 3-5s. H. Hutchens, Wolverhampton, Sept. 19, 1885.....37 3-5s. T. M. Malone, of Ireland, Australia, Dec. 27, 1884

400 yards - 45s. T. Brian, Doncaster Road, Feb. 18, 1841.

440 yards—48¼s. R. Buttery, Gateshead, Oct. 4, '73.

500 yards - 59s. J. Powers, Boston, Mass., Sept. 5, 1881.....1m. ¾s. G. Walsh, Manchester, April 13, 1872.

600 yards—1m. 13s. J. Nuttall, Manchester, Feb. 20, 1864.

700 yards—1m. 29s. J. Pudney (on the road), Slough, April 7, 1856.

880 yards—1m. 53½s. F. Hewitt, Sydney, N. S. W., Sept. 21, 1871.....1m. 55¾s. E. C. Bredin, London, Eng., Aug. 9, 1897.

1000 yards—W. Cummings, Preston, April 30, 1881.

1 mile—4m. 12¾s. W. G. George, Lillie Bridge, Aug. 28, 1886.....4m. 15 1-5s. Geo. Tincler, Worcester, Mass., Aug. 24, 1897.

1¼ miles—5m. 30s. W. Lang, Manchester, July 18, 1863.

1½ miles—6m. 43½s. W. Cummings, Preston, April 17, 1880.

2 miles—9m. 11½s. W. Lang, Manchester, Aug. 1, 1868.

2½ miles—12m. 22 3-5s. T. Conneff, Franklin Falls, N. H., Aug. 7, 1897. (Am. competition).

3 miles—14m. 19½s. P. Cannon of Stirling, Govan, May 14, 1888.

4 miles—19m. 25 3-5s. P. Cannon, Glasgow Exhibition, Nov. 8, 1888.

5 miles—24m. 40s. Jack White, Hackney Wick, May 1, 1863.....25m. 53½s. G. Hazael, New York, July 30, 1881.

10 miles—51m. 6 3-5s. W. Cummings, Lillie Bridge, Sept. 28, 1885.....52m. 10 1-5s. W. Steele, New York, May 19 1883.

15 miles—1h. 22m. J. Howitt, Islington, March 22, 1852.

20 miles—1h. 54m. P. Byrnes, Halifax, N. S., Oct. 4, 1879.....1h. 56m. 38s. J. E. Warburton, Blackburn, May 29, 1880.

25 miles—2h. 36m. 34s. G. Mason, England, Mar. 14, 1881.

50 miles—5h. 55m. 4½s. G. Cartwright, England, Feb 21, 1887.

100 miles—13h. 26m. 30s. C. Rowell, New York, Feb. 27, 1882.

200 miles—[illegible]5h. 9m. 28s. C. Rowell, New York, Feb. 28, 1882.

300 miles—58h. 17m. 6s. C. Rowell, New York, Feb. 29, 1882

400 miles—84h. 30m. 18s. Jas. Albert (Cathcart), New York, Feb. 9, 1888.

500 miles—109h. 18m. 20s. P. Fitzgerald, New York, May 3, 1884.

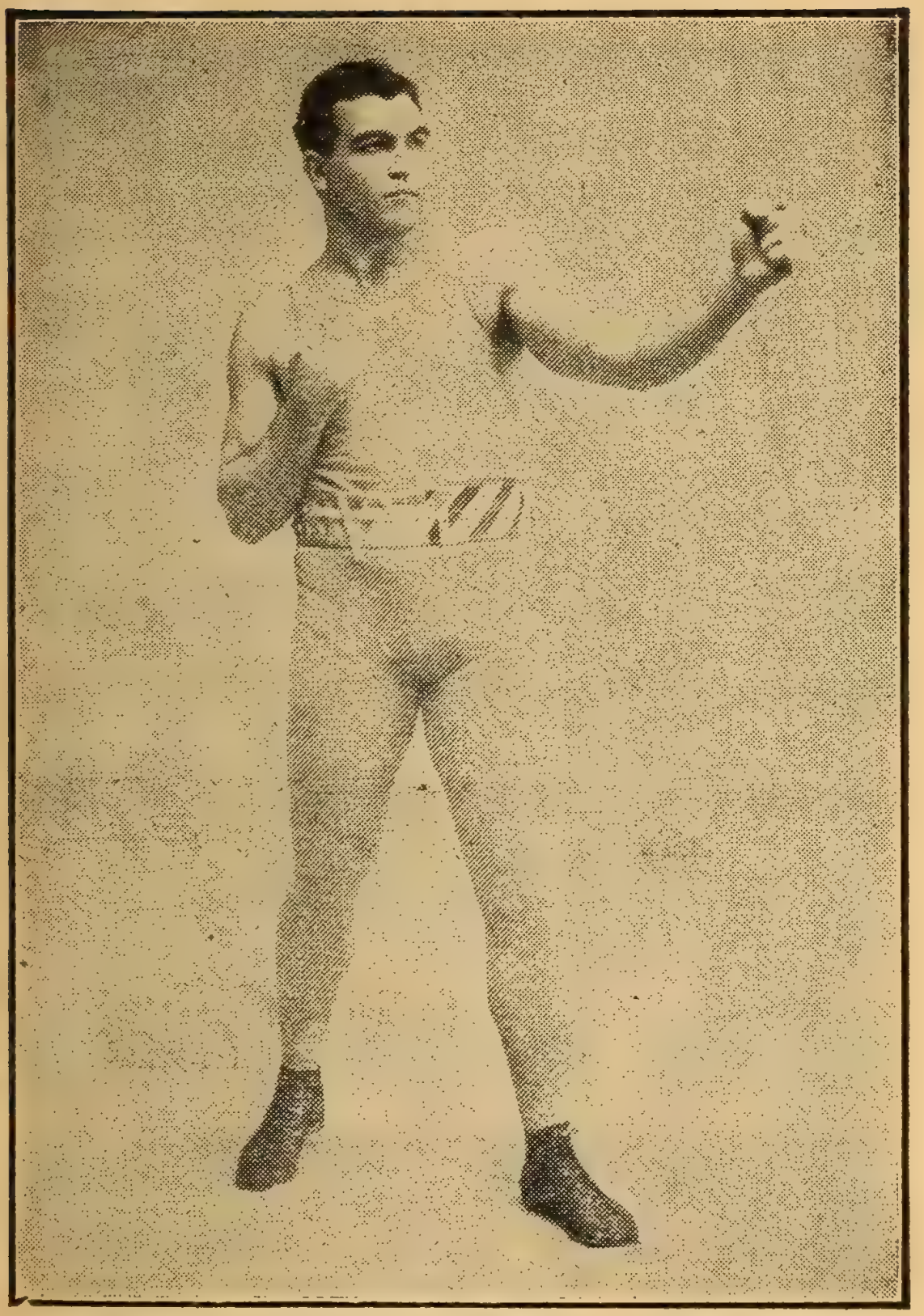

JAMES J. JEFFRIES.

AMATEUR WALKING.

(BRITISH AND AMERICAN RECORDS.)

1 mile—6m. 32 1-5s. H. Whyatt, Birmingham, May 3, 1884.....6m. 29 3-5s F. P. Murray, New York, Oct. 27, 1883.....6m. 36 2-5s. W. J. Sturgess, Stamford Bridge, July2 5, 1896.

2 miles—13m. 24 1-5s. W. J. Sturgess, London, Eng., July 10, 1897.

3 miles—21m. 16 4-5s. W. J. Sturgess, Wembley Park, Sept. 28, 1895.....21m. 25 3-5s. C. W. V. Clarke, Lillie Bridge, June 28, 1887..... 21m. 9 1-5s. F. P. Murray, New York, Nov. 6, 1883.

4 miles—29m. 10s. W. H. Meek, Stamford Bridge, July 12, 1884.....29m. 1 3-5s. W. J. Sturgess, Stamford Bridge, Oct. 19, 1895.

5 miles—37m. 17s. H. Curtis, Birmingham, July 12, 1890.....36m. 27s. W. J. Sturgess, Stamford Bridge, Oct 19, 1895

10 miles—1h. 17m. 38 4-5s. W. J. Sturgess, Stamford Bridge, Oct. 3, 1896.....1h. 17m. 40¾s. H. E. Merrill, Boston, Oct. 5, 1880.....1h. 19m. 27 4-5s. H. Curtis, Tufnell Park, Dec. 27, 1890.

AMATEUR RUNNING.

(BRITISH AND AMERICAN RECORDS.)

35 yards—4s. A. W. Grosvenor, Boston, Mass., March 14, 1896.

40 yards—4 3-5s. L. W. Redpath, Boston, Mass., Feb. 5, 1898. A. F. Duffey, Boston, Feb. 16, 1901. Arthur Kent, Celtic Park, L. I., Aug. 23, 1902.

50 yards—5 2-5s. L. C. Atherton, Danville, Ky., April 18, 1896.....5 3-5s J. H. Rush, Chicago, Ill., May 13, 1897.

60 yards—6 2-5s. W. D. Eaton, Buffalo, N. Y., Sept. 6, 1901. W. Delgado, New York, Feb. 4, 1901. A. F. Duffy, New York, June 7, 1902.

75 yards—7 3-5s. B. J. Wefers, Boston, Mass., Jan. 26, 1896.

78 yards—7 4-5s. B. J. Wefers, Oak Island, Mass., Aug. 1, 1896.

100 yards—9 3-5s. B. J. Wefers, Washington, Nov. 7, 1896.....9 4-5s. W. P M'Pherson, Auckland, Feb. 7, 1891. J. H. Maybury, Chicago, Ill., June 5, 1897.....9 3-5s. B. J. Wefers, Lowell, Mass., July 5, 1897.....9 4-5s. A. F. Duffey, Louisville, Ky., Oct. 5, 1901. F. M. Sears, N. Y. A. C., Buffalo, June 16, 1901..... 9 3-5s. A. F. Duffy, New York, May 31, 1902.

110 yards—11 2-5s. W. D. Eaton, Buffalo, N. Y., Sept. 7, 1901.

120 yards—11 4-5s. C. A. Bradley, Edinburgh, July 8, 1893. A. R. Downer, Stamford Bridge, May 11, 1893.....11 2-5s. (World's record). B. J. Wefers, Worcester, Mass , Aug. 20, 1897. .....15 3-5s. (Over hurdles). S. Chase, N. Y. A. C.....15 4-5s. (Over hurdles). G. B. Shaw, London A. C.

150 yards—14 4-5s. C H. Sherrill, New York, May 17, 1890. John Owen, Jr., Detroit, Mich., Sept. 14, 1890.....14 2-5s. (World's record). B. J. Wefers, Travers Island, N. Y., Oct 2, 1897. .... 14 4-5s. C. J. B. Moneypenny, Cambridge, Feb. 27, 1892.

180 yards—18s. W. Baker, Boston, June 14, 1886.

200 yards—19 4-5s. E. H. Pelling, Stamford Bridge, Sept. 28, 1889. A. R. Downer, Stamford Bridge, May 11, 1895.

220 yards—21s. B. J. Wefers, Toronto, Can., Sept. 25, 1897.....21 3-5s. Harry Jewett, Montreal, Can., Sept. 24, 1892.....21 4-5s. C. G. Wood, Stamford Bridge, June 25, 1897.....Around turn. 21 3-5s P. J. Walsh, Montreal, Sept. 21, 1902.

250 yards—24 3-5s. W. P. McPherson, Auckland, Feb. 7, 1891.....24 4-5s. E. H. Pelling, Stamford Bridge, Sept. 22, 1888.

300 yards—30 2-5s. B. J. Wefers, Washington, Nov. 7, 1896.....30 3-5s. B. J. Wefers, Travers Island, N. Y., Sept. 26, 1896.....31 2-5s. L. E. Myers, New York, Oct. 22, 1881.

310 yards—31 4-5s. F. W. James, Williamsbridge, N. Y., May 8, 1897.

350 yards—36 2-5 sec. M. W. Long, Guttenburg, N. J., Oct. 4, 1900.....36 3-5 sec. C. Kraenzlein, Chicago, Ill., May 13, 1897.

400 yards—42 1-5 sec. M. W. Long, Guttenburg, N. J., Oct. 4, 1900.

440 yards—Straightaway course—47 sec. M. W. Long, Guttenburg, N. J., Oct. 4, 1900..... Circular course—47 4-5 sec. M. W. Long, Travers Island, N Y., Sept. 29, 1900.

500 yards—57 4-5s. (Competition record.) Tom Burke, Boston, Mass., June 17, 1897.....58¼s. E. C. Bredin, Stamford Bridge, May 30, 1895.

600 yards—1m. 11s. T. Burke, Williamsbridge, N. Y., Sept. 12, 1896.....1m. 11 3-5s. L. E. Myers, New York, July 1, 1882.

660 yards—1m. 22s. L. E. Myers, New York, July 17, 1880.

700 yards—1m. 31s. L. E. Myers, Williamsburg, N. Y., Sept. 16, 1882.

800 yards—1m. 44 3-5s. L. E. Myers, Williamsburg, Sept. 16, 1882.

880 yards—1m. 53 2-5s. C. Kilpatrick, New York, Sept. 21, 1895.....1m. 54 3-5s. W. C. Dohm, New York, Sept. 19, 1891.

900 yards—2m. 1 3-5s. W. G. George, Stamford Bridge, Sept. 22, 1884.

1000 yards—2m. 13s. L. E. Myers, New York, Oct. 8, 1881.

Amateur Running—continued.

1500 yards—3m. 38 1-5s. W. Snook, Birmingham, June 16, 1884.

1 mile—4m. 15 3-5s. Tom Conneff, New York, Aug. 28, 1895.....4m. 17s. F. E. Bacon, Stamford Bridge, July 6, 1895.

2000 yards—5m. 10 3-5s. W. G. George, Stamford Bridge, July 29, 1882.

1¼ miles—5m. 44s. J. Kibblewhite, Paddington, June 1', 1890.....5m. 38 4-5s. T. Conneff, New York, Sept. 2, 1895.

1½ miles—6m. 46 2-5s. T. Conneff, New York, Sept. 2, 1895.

3000 yards—7m. 58 1-5s. W. G. George, Stamford Bridge, July 29, 1882.

2 miles—9m. 32s. W. D. Day, New York, May 17, 1890.

3 miles—14m. 24s. Sid Thomas, Stamford Bridge, June 3, 1893.

4 miles—19m. 28 3-5s. Mullen, Belfast, Ireland, April 7, 1896.

5 miles—24m. 53 3-5s. Sid Thomas, Romford, Sep. 24, 1892

6 miles—30m. 57 4-5s. Sid Thomas, Herne Hill, Oct. 22, 1892.

7 miles—35m. 36¼s. Sid Thomas, Herne Hill, Oct. 22, 1892.

8 miles—40m. 57s. W. G. George, Stamford Bridge, July 28, 1884.

10 miles—52m. 38s W. D. Day, New York, Nov. —, 1889.

RELAY RACING.

1 mile—3m. 21 2-5s. Harvard Team—Schick, Lightner, Willis and Rust—April 27, 1902, Philadelphia; equaling world's record

2 miles—8m. 4 4-5s. Harvard Team—Boynton, Adams, DuBoise and Baer—April 27, 1902, Philadelphia.

PROFESSIONAL JUMPING RECORDS.

Standing High Jump—5 ft. 8½ in., with weights, T. F. Kearney, Oak Island, Mass , July 25, 1889. .....6 ft., with ankles bound together, Joseph Darby, England, June 13, 1892.

Standing High Jump (with weights)—6 ft. 3 in., at the third stand jump, by J. Darby, England, Nov. 6, 1891

Standing Wide Jump (with weights)—14 ft. 9 in., by J. Darby, England, Sept. 19, 1890..... 14 ft. 5 in., by G. W. Hamilton, America..... 12 ft. 2½ in. (without weights), by J. Darby, England, Oct. 24, 1889.....14 ft. 5½ in., by G. W. Hamilton, at Romeo, Mich., Oct. 5, 1879 (used 22 lb. weights).....13 ft. 7 in., by J. Greaves, England Sept. 18, 1875 (23 lb. weights).

Standing Back Jump—12 ft. 11 in., by J. Darby, England, Sept. 14, 1891.....12 ft., by P. J. Griffin, Hartford, Conn.

Three Standing Jumps (with weights)—41 ft. 7 in., by J. Darby, London, England, Oct. 14, 1888.

Running High Jump—6 ft. 5½ in., by J. Darby, England, Feb. 5, 1892.....6 ft. 5 in., by Michael Conroy, Australia, Dec. 26, 1891.

Running High Jump (from a wooden block)—6 ft., by F. Theobald, England, Sept. 1, 1851.

Running High Jump (with weights)—6 ft. ¾ in., T. F Kearney, Brooklyn, N. Y., Sept. 5, 1886.

Running Wide Jump (with weights)—29 ft. 7 in., by J. Howard, England, May 8, 1854 (used 5 lb. dumbbells), taking off from a block of wood, 2 ft. long, 1 ft. wide, wedge shaped, 3 in. thick and raised 4 in.....25 ft. 7½ in. (without weights), by M. M. Roseingrave, N S. W., Oct. 5, 1896.

Pole Jump—10 ft. 10½ in , by G. Musgrove England, 1866.....10 ft. 9 in., by D. Anderson, England, Aug. 6, 1870

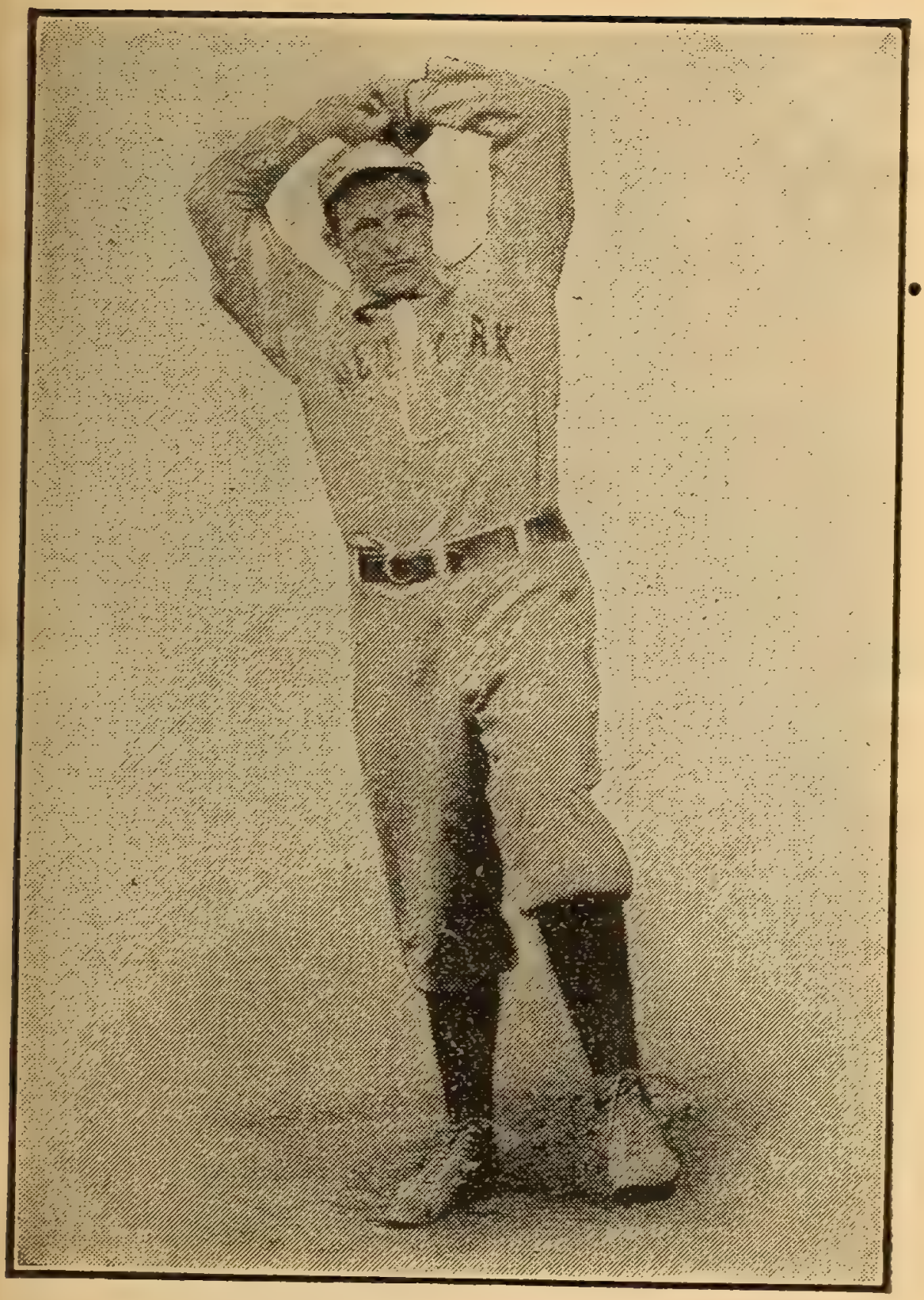

CHRISTY MATHEWSON.

Standing Hop, Step and Jump—32 ft. 6 in., by E. A. Johnson, Canada, July 1, 1881.

Standing Hop, Step and Jump (with weights)—40 ft. 2 in, by D. Anderson, England, 1865.

Running Hop, Step and Jump—49 ft. 8½ in., by J. B. Connelly, Williamsbridge, N. Y., Sept. 19, 1896.

AMATEUR JUMPING, HOPPING, VAULTING.

Standing High Jump—5ft. 5¼in., Ray C. Ewry, Buffalo, N. Y., Sept. 7, 1901.

Running High Jump—6 ft. 5⅝ in., by M. F. Sweeney, New York, Sept. 21, 1895.....6 ft. 5⅜ in., G. W. Rowden, England, Aug. 6, 1890.

Standing Broad Jump—11ft. 3in., Ray C. Ewry, Syracuse, N. Y., April 27, 1900.

Running Broad Jump—24 ft. 4½ in, A. C. Kraenzlein, New York City, May 26, 1899.....23 ft. 8⅞ in., Myer Prinstein, N. Y., June 11, 1898.

Pole Long Jump—24 ft. 5 in., by A. F. Remsey, Brooklyn, Oct. 15, 1886.

Pole Jump—11 ft. 7 in., by E. L. Stones, England, June 2, 1888.....12 ft. 5 in., Otto Schoenfeld, Memphis, Tenn., May 29, 1897 ...11 ft. 10½ in., R. G. Clapp, Chicago, June 18, 1898.

Hitch and Kick—7 ft. 11½ in., by T. B. Fogg, Nashville, June 7, 1881.

Running High Kick—9 ft 8 in., C. C. Lee, New Haven, Mar. 19, 1887.

Standing Hop, Step and Jump—31 ft. 10 in., by M. W. Ford, Brooklyn, July 18, 1886.

Three Standing Jumps—35ft. 7¼in., Ray C. Ewry, Buffalo, N. Y, Sept. 6, 1901.

Double Kick—8 ft. 1¾ in., by F. C. Crane, Aurora, Ill., Dec. 30, 1901.

AMATEUR HURDLE RECORDS.

45 yards, 4 hurdles, 2 ft. 6 in. high—F. B. Scheuher, Boston, Feb. 16, 1901, 5 45s.....3 hurdles, 2 ft. 6 in. high, F. B. Scheuher, Boston, March 16, 1901, 5 3-5s.

60 yards, 5 hurdles, 3 ft. 6 in. high—A. A. Jordan, New York City, Oct. 9, 1887, 8 3-5s.....5 hurdles, 2 ft. 6 in. high—A. A. Jordan, New York City, Oct. 9, 1887, 8 1-5s.

75 yards, 6 hurdles, 2 ft. 6 in. high—A. F. Copland, New York City, Oct. 20, 1888, 8 3-5s.

80 yards, 7 hurdles, 3 ft. 6 in. high—A. A. Jordan, New York City, Oct 9, 1887, 11¼s.....6 hurdles, 3 ft. high—A. F. Copland, New York City, Oct. 20, 1888, 10 2-5s.....7 hurdles, 2 ft. 6 in. high—A. A. Jordan, New York City, Oct. 9, 1887, 10 ½s.

100 yards, 8 hurdles, 3 ft. 6 in. high—H. L. Williams, New York City, Sept. 20, 1890, 13½s. ..... 8 hurdles, 2 ft. 6 in. high—A. F. Copland, New York City, Sept. 20, 1888, 12 4-5s.

120 yards, 10 hurdles, 3 ft. 6 in. high—A. C. Kraenzlein, Chicago, Ill., June 18, 1898, 15 1-5s. On grass—15 2-5 sec. A. C Kraenzlein, London, Eng., July 7, 1900.

220 yards, 10 hurdles, 2 ft. 6 in. high—A. C. Kraenzlein, New York, May 28, 1898, 23 3-5s.

440 yards, 10 hurdles, 2 ft. 6 in. high, H. Arnold, Un. Setl't A. C., Buffalo, Sept. 7, 1901, 56 1-5s.

PUTTING THE SHOT.

12 lb. shot, 7 ft. run—55 ft. 2 in. G. R. Gray (amateur), Travers Island, N. Y. June 11, 1892..... 7 ft. 6 in. run—50 ft. ½ in. John McPherson, Brooklyn, N. Y., Aug. 20, 1887.

16 lb. shot, 7 ft run—47 ft. G. R. Gray (amateur), Chicago, Ill., Sept. 16, 1893.....46 ft. ½ in.

Putting the Shot—continued.

(Canadian record)—G. R. Gray, St. Catherines, Ont., Aug. 10, 1891.....Great Britain—45 ft. 3 in., D. Horgan (amateur), Dublin, Ireland, June 30, 1894.....America—42 ft. 6½ in., D. C. Ross, New York City, Nov. 4, 1882.

56 lb. weight (throwing)—36 ft. 9½ in. John Flanagan, Celtic Park, L. I., Oct. 20, 1901.

HAMMER THROWING.

12 lb. hammer, handle included, one hand—164 ft. 2 in. W. L. Coudon (amateur), Elkton, Md., Nov. 5, 1892.

16 lb. hammer, handle included (7 ft. circle)—167 ft. 8 in. J. Flanagan (amateur), New York City, Sept. 23, 1899.....171 ft. 9 in., John Flanagan, Celtic Park, L. I., Sept. 3, 1901.

21 lb. hammer, seven foot circle, 3 ft. 10 in. handle—129 ft. 10 in. Thomas Carroll (professional), San Francisco, Cal., July 22, 1897.....90 ft. 3 in., C. A. J. Queckberner (amateur), Staten Island, Nov. 17, 1888.

INTERCOLLEGIATE FOOTBALL CHAMPIONS

1877	Princeton	1890	Yale
1878	Princeton	1891	Yale
1879	Princeton	1892	Yale
1880	Princeton	1893	Princeton
1881	Yale	1894	Yale
1882	Yale	1895	Yale
1883	Yale	1896	Princeton
1884	Yale	1897	Yale
1885	Princeton	1898	Princeton
1886	Princeton	1899	Princeton
1887	Yale	1900	Yale
1888	Yale	1901	Harvard
1889	Princeton	1902	Yale

AMATEUR ATHLETIC CHAMPIONS FOR 1902

100-YARD RUN.

America—P. J. Walsh, N. Y. A. C., 10s.
England—A. Duffy, Washington, D. C., 10s.
Canada—P. J. Walsh, N. Y. A. C., 10s.

220 YARDS.

America—P. J. Walsh, N. Y. A. C., 22 4-5s.
England—R. W. Wansley, Unity A. C., 22 2-5s.
Canada—P. J. Walsh, N. Y. A. C., 21 3-5s.

440 YARDS.

America—F. R. Moulton, N. Y. A. C., 50 4-5s.
England—J. White, England, 50 1-5s.
Canada—F. R. Moulton, N. Y. A. C , 49 4-5s.

880 YARDS.

America—J. H. Wright, N. W. S. A. C., N. Y., 1m. 59 3-5s.
England—J. Manning, England, 1m. 59 4-5s.
Canada—J. H. Wright, N. W. S. A. C., N. Y., 2m. 2 2-5s.

1 MILE.

America—Alex. Grant, N. Y. A. C., 4m. 35 4-5s.
England—J. Binks, England. (record) 4m. 16 4-5s.
Canada—Alex. Grant, N. Y. A. C., 4m. 33 2-5s.

120-YARD HURDLE.

America—R. H. Hatfield, N. Y. A C., 17 4-5s.
England—R Smith, New Zealand, 16s.
Canada—J. K. Baxter, N. Y. A. C., 17 1-5s.

220-YARD HURDLE.

America—H. L. Hilmin, K. A. C., 27s.
Canada—H. L. Hilmin, K. A. C., 27s.

5 MILES.

America—Alex. Grant, N. Y. A. C., 26m 32 4-5s.
Canada—Alex. Grant, N. Y. A. C., 27m. 18 1-5s.

FIELD EVENTS.

RUNNING BROAD JUMP.

America—Myer Prinstien, G. N. Y. I. A. A., 20 ft. 10 in.
England—O'Connor, Ireland, 23 ft. 7½ in.
Canada—Jos. Corbett, Ottawa A. C., 21 ft. 3 3-5 in.

RUNNING HIGH JUMP.

America—L K. Baxter, N. Y. A. C., 5 ft. 7½ in.
England—S. S. Jones, New York, 6 ft. 3 in.
Canada—L. K. Baxter, N. Y. A. C., 5 ft. 6 in.

PUTTING SHOT.

America—G. R. Gray, N. A. C., Toronto, 46 ft. 7 in.
England—W. W. Coe, London A. C., 42 ft. 10½ in.
Canada—Arthur Smith, Montreal L. C., 41 ft. 1¼ in.

THROWING 16-LB. HAMMER.

America—John Flanagan, 151 ft. 4 in.
England—J. Keily, N. Y., 140 ft. 9 in.
Canada—John McArthur, Toronto, 128 ft. 7½ in.

THROWING THE DISCUS.

America—C. H. Henneman, Milwaukee A. C., 111 ft. 10 in.

THROWING 56-LB. WEIGHT.

America—E. Desmarteau, Montreal A. A., 33 ft. 6 in.
Canada—E. Desmarteau, Montreal A. A., 32 ft. 1½ in.

POLE VAULT.

America—A. G. Anderson. N. Y. A. C., 10 ft. 9 in.
England—F. J. Kauser, Magyar A. C., Budapest, 10 ft. 8 in.
Canada—F. J. Kauser, Magyar A. C., Budapest, 10 ft 8 in.

INDIVIDUAL ALL-AROUND ATHLETIC CHAMPION, 1902.

Adom Glenn, Buffallo; 6.260½ points, New York City, July 4, 1902.

BELLE GORDON,
Police Gazette Champion Bag Puncher.

ROWING.

(PROFESSIONAL AND AMATEUR.)

SINGLE SCULLS.

¼ mile straightaway—57s. Edwin Hedley (amateur), Newark, N. J., July 11, 1891.

1 mile straightaway with tide—4m. 45s. Geo. Bubear, Thames River, Eng., April 23, 1894.

1½ miles straight—8m. 36s. Jos. Laing (amateur), Lachine, Can., Aug. 19, 1882..... 9m. 16 4-5s. Edwin Hedley (amateur), Toronto Bay, Toronto, Ont., July 21, 1892.

2 miles turn—13m. 21½s. James H. Riley (amateur), Saratoga, Aug 9, 1876.

3 miles turn—19m. 30s. J. Gaudaur, in race with Ed. Hanlan, Calumet Lake, Pullman, Ill., May 30, 1887..... 19m. 6s. J. G. Gaudaur, Austin, Tex., June 8, 1893.

3 miles 330 yards straightaway—17m. 26½s. James Stansbury, Paramatta River, Sydney, N. S. W., May 2, 1892.

4 miles turn—27m. 2s. James H. Riley and Edward Hanlan, dead heat, Barrie, Ontario, 1879. .....27m. 57½s. Edward Hanlan, Ogdensburg, N. Y., July 18, 1883.

5 miles turn—33m. 56¼s. Edward Hanlan, row over, Chautauqua Lake, N. Y., Oct. 16, 1879.

10 miles turn—1h. 23m. Joshua Ward, Poughkeepsie, N. Y., Nov. 5, 1860.

12 miles—1h. 45m. 30s. C. A. Barnard, near Chicago, Ill., May 12, 1877.

50 miles—8h. 55m. 20s. C. A. Barnard, near Chicago, Ill., May 12, 1877.

DOUBLE SCULLS.

1½ miles straightaway—7m. 59s. J. Buckley and W. O'Connell (amateurs), Lachine, Can., Aug. 21, 1882.

2 miles turn—12m. 16s. Charles E. Courtney and F. E. Yates, Saratoga, N. Y., Aug. 8, 1876.

3 miles turn—17m. 40s. George Bubear and W. T. Barry, Austin, Tex., Nov. 6, 1895.

PAIR OARS.

1½ miles straight—8m. 41s. J. H. Clegg and F. D. D. Standish (amateurs), Lachine, Can., Aug. 19, 1882.

2 miles straight—12m. 20¾s. J H. Reilly and J. A. Kennedy (amateurs), Greenwood Lake, N. Y., Oct. 9, 1876.

3 miles turn—20m. 28s. G. Faulkner and P. Reagan (professionals), Philadelphia, Sept. 5, 1876.

5 miles turn—32m. 1s. John and Barney Biglin (professionals), Philadelphia, May 20, 1872.

FOUR OARS.

1½ miles straight—7m. 46¾s. Watkins, N. Y., crew, at Detroit, Mich., Aug. 15, 1877..... 8m. 33s. Iona crew, best time over the National Course, Schuylkill River, Philadelphia, June 25, 1887.

3 miles straight—15m. 27¼s. Argonauta Rowing Association (amateur), Kill von Kull, N. J., Sept 8, 1875.

3 miles turn—17m. 20½s. Geo. Bubear, W. T. Barry, W. Haines and J. Wingate, Austin, Tex., Nov. 7, 1895.

4 miles turn—24m. 40s. Ward Brothers, Saratoga, N. Y., Sept. 11, 1871.

5 miles turn—30m. 44¾s. John, James and Bernard Biglin and Denny Leary, Harlem River, N. Y., Sept. 10, 1860.

SIX OARS.

3 miles straight—16m. 32 4-5s. Amherst University crew (amateurs), Springfield, Mass., July 24, 1872.....17m. 40½s. Ward Brothers, Lake Quinsigamond, Mass., July 22, 1868.

EIGHT OARS.

1 mile (with strong tide)—4m. 30½s. Malta Boat Club crew, Harlem River, New York, Sept. 2, 1901.

1½ miles straightaway (still water)—7m 33½s. Wachusett Boat Club crew, Saratoga Lake, July 17, 1895.....Best time over National Course, Schuylkill River, Philadelphia—6m. 40s. Cornell University, 1889.

2 miles straightaway—9m. 41s. Columbia College (Freshmen) crew, New London, Conn., June 24, 1891.

3 miles straight—15m. 25s. Yale University crew, New London, Ct., June 29, 1888.

4 miles straight—20m. 20s. Harvard University (amateurs), New London, Ct., June 27, 1887. .....19m. 20s. Cornell University (amateurs), Poughkeepsie, N. Y., June 26, 1896.

AMATEUR OARSMEN OF AMERICA.

National Regatta, Worcester, Mass., August 8 and 9, 1902.

Intermediate Single Sculls—Ernest George, Boston, 10m. 26½s.

Senior Single Sculls—Jas. B. Juvenal, Philadelphia, 10m. 2s.

Champion Single Sculls—C. S. Titus, New York, 9m. 59½s.

Intermediate Pair Oared Shell—Harlem R. C., New York, 10m. 31s.

Senior Pair Oared Shell—Vesper B. C., Philadelphia, 11m. 2s.

Intermediate Double Sculls—Boston A. C., Boston, 9m. 28½s.

Senior Double Sculls—First Bohemian, New York, 9m. 34s.

Amateur Oarsmen of America—continued.

Intermediate Four Oared Shell—Ariel B. C., Baltimore, Md., 9m. 20¼s.

International Four Oared Shell—Winnipeg B. C., Winnipeg, Mant., 8m. 40½s.

Senior Four Oared Shell—Winnipeg B. C., Winnipeg, Mant., 8m. 55¼s.

Intermediate Eight Oared Shell—Penn. B. C., Philadelphia, 7m. 37½s.

Senior Eight Oared Shell—Vesper B. C., Philadelphia, 7m. 57¼s.

All races one mile and a half with turn except the International four oared shell and eight oared shell races, they are one mile and a half straightaway.

HARVARD-YALE ANNUAL RACE.

Date.	Winner.	Time.
1882, June 30	Harvard	20.47½
1883, June 28	Harvard	25.46¾
1884, June 26	Yale	20.31
1885, June 26	Harvard	25.15½
1886, July 2	Yale	20.41¼
1887, July 1	Yale	22.56
1888, June 29	Yale	20.10
1889, June 28	Yale	21.30
1890, June 27	Yale	21.29
1891, June 26	Harvard	21.23
1892, July 1	Yale	20.48
1893, June 30	Yale	25.01½
1894, June 28	Yale	23.47
1895, June 28	Yale	21.30
1896, Yale 'Varsity crew went to England.		
1899, June 29	Harvard	20.52½
1900, June 28	Yale	21.12 4-5
1901, June 27	Yale	23.37
1902, June 26	Harvard	20.20

HENLEY REGATTA.

Winners Diamond Sculls since 1884.

YEAR.	WINNER.		M. S.
1884	W. S. Unwin...	Oxford.....	9 44
1885	W. S. Unwin...	Oxford.....	9 22
1886	P. I. Pilman....	Cambridge.....	9 05
1887	J. C. Gardner...	Cambridge.....	8 51
1888	Guy Nickalls...	Oxford.....	8 56
1889	Guy Nickalls...	Oxford.....	8 56
1890	Guy Nickalls...	Oxford.....	8 57½
1891	V. Nickalls.....	Oxford.....	——
1892	J. J. K. Ooms..	N.R.C., Amsterd'm	10 09½
1893	Guy Nickalls...	Oxford.....	9 12
1894	Guy Nickalls...	Oxford.....	9 32
1895	R. Guinness....	Leander R. C.....	9 11
1896	R. Guinness....	Leander R. C.....	9 36
1897	E. H. Ten Eyck	Wachusett B. C .	8 35
1898	B. H. Howell...	Cambridge.....	8 29
1899	B. H. Howell...	Cambridge	8 06
1900	E.G Hemmerde	Oxford.....	8 42
1901	C. V. Fox	Brigade Guards..	8 52
1902	F. S. Kelly.....	Oxford.....	8 59

OXFORD-CAMBRIDGE BOAT RACES.

YEAR	DATE	WINNER	TIME
1854	Apr. 8	Oxford	25.29
1856	Mar. 15	Cambridge	25.50
1857	Apr. 4	Oxford.....	22.55
1858	Mar. 27	Cambridge.....	21.23
1859	Apr. 15	Oxford	.....
1860	Mar. 31	Cambridge	26.05
1861	Mar. 23	Oxford.....	23.28
1862	Apr. 12	Oxford.....	24.41
1863	Mar. 28	Oxford.....	23.10
1864	Mar 19	Oxford	22.15
1865	Apr. 8	Oxford.....	21.50
1866	Mar. 24	Oxford.....	25.50

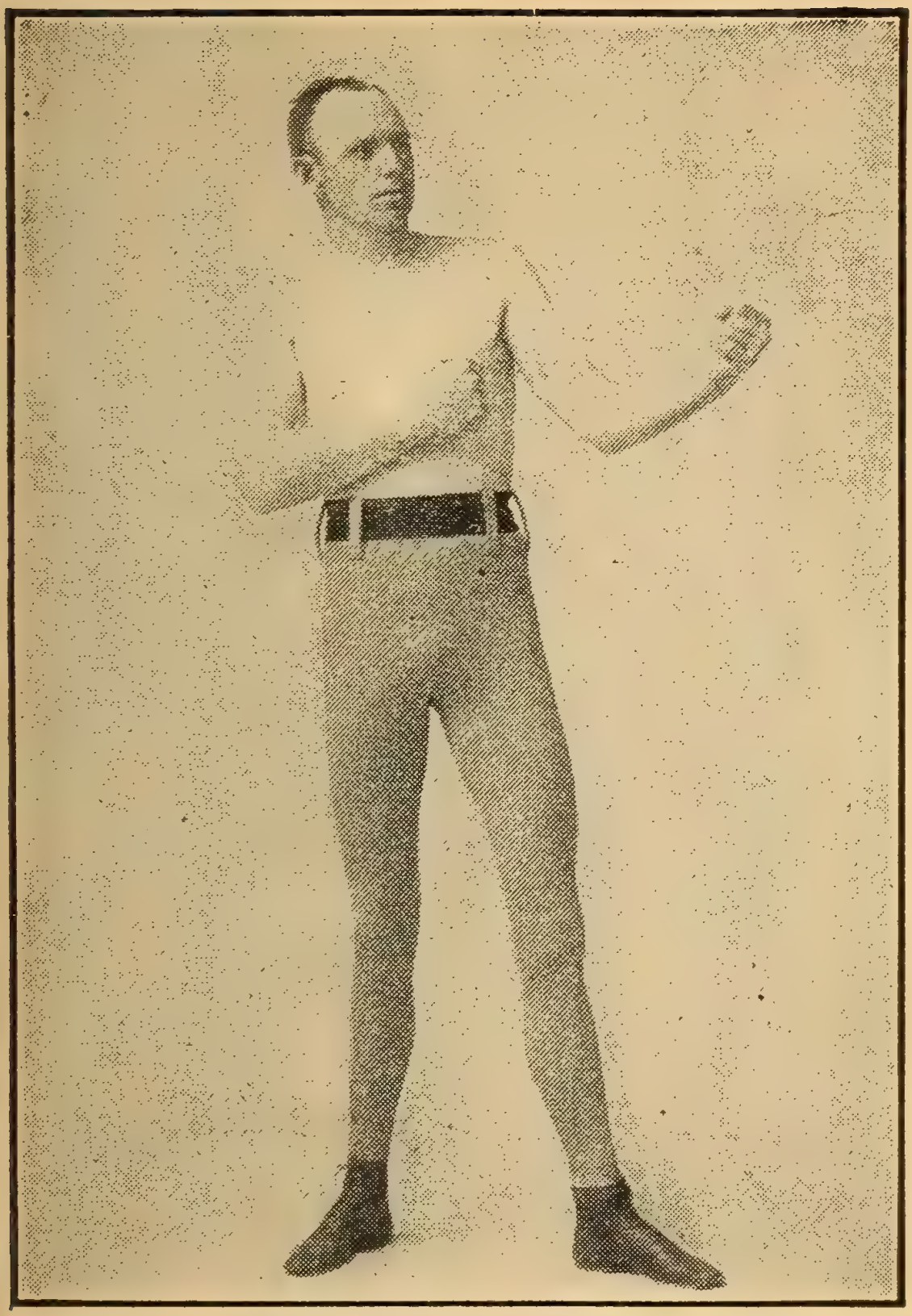

BOB FITZSIMMONS.

Oxford-Cambridge—continued.

YEAR	DATE	WINNER	TIME
1867	Apr. 13	Oxford	22.39
1868	Apr. 4	Oxford	20.37
1869	Mar. 17	Oxford	20.06
1870	Apr. 6	Cambridge	22.05
1871	Apr. 1	Cambridge	23.09½
1872	Mar. 23	Cambridge	21.14
1873	Mar. 29	Cambridge	19.36
1874	Mar. 28	Cambridge	22.35
1875	Mar. 20	Oxford	22.02½
1876	Apr. 8	Cambridge	20.19
1877	Mar 24	Dead heat	24.06½
1878	Apr. 13	Oxford	23.12
1879	Apr. 5	Cambridge	21.18
1880	Mar. 22	Oxford	21.23½
1881	Apr. 8	Oxford	21.52
1882	Apr. 1	Oxford	20.12
1883	Mar. 15	Oxford	21.18
1884	Apr. 7	Cambridge	21.39
1885	Mar. 28	Oxford	21.37½
1886	Apr. 3	Cambridge	22.29⅖
1887	Mar. 26	Cambridge	20.52
1888	Mar. 24	Cambridge	20.48
1889	Mar. 30	Cambridge	20.14
1890	Mar. 26	Oxford	22.03
1891	Mar. 21	Oxford	21.48
1892	Apr. 9	Oxford	19.21
1893	Mar. 22	Oxford	18.47
1894	Mar. 17	Oxford	21.39
1895	Mar. 30	Oxford	20.50
1896	Mar. 28	Oxford	20.01
1897	Apr. 3	Oxford	19.12
1898	Mar. 26	Oxford	22.15
1899	Mar. 25	Cambridge	21.04
1900	Mar. 31	Cambridge	18.47
1901	Mar. 30	Oxford	22.31
1902	Mar. 22	Cambridge	19.09

INTERNATIONAL SCULLING MATCHES.

(PROFESSIONAL CHAMPIONSHIPS.)

YEAR.	WINNER.	LOSER.	DIST. m.	DIST. y.	TIME. m.	TIME. s.
1886.	G. J. Perkins	N. Matterson	4	440	—	
1886.	G. Bubear	C. Neilson	4	440	—	
1886.	G. J. Perkins	Peter Kemp	4	440	24	40
1886.	G. Bubear	Peter Kemp	4	440	24	20
1886.	N. Matterson	G. W. Perkins	4	440	25	12
1886.	G. W. Lee	N. Matterson	4	440	24	25
1886.	W. Beach	J. Gaudaur	4	440	22	29
1886.	W. Beach	W. Ross†	4	440	23	05
1886.	J. Largan	C. Neilson	4	440	27	30
1887.	G. Bubear	W. Ross	3		20	
1887.	C.E.Courtney	G. Bubear	3‡		19	35
1887.	W. Beach	E. Hanlan†	3	440	19	55 3-4
1888.	E. Hanlan	E. A. Trickett	—		—	
1888.	Peter Kemp	E. Hanlan†	3	330	21	36
1888.	Peter Kemp	E. Hanlan†	3	330	21	25
1888.	W. Beach	E. Hanlan†	3	330	21	15
1888.	H. E. Searle	W. O'Connor†	4	440	22	42
1889.	N Matterson	G. Bubear	4	440	22	02
1890.	Peter Kemp	N. Matterson	3	330	21	13
1890.	J. Stansbury	W. O'Connor†	3	330	22	59
1893.	T. Sullivan	G. Bubear	4	440	—	
1895.	[illegible] W. Harding	T. Sullivan	3	713	21	15
1895	[illegible] W. Harding	T. Sullivan	4	440	22	59
1896.	[illegible] Stansbury	C. W. Harding	4	440	21	15
1896.	J. Gaudaur	J. Stansbury	4	440	23	01
1897.	G. Towns	W. Barry	4	440	22	34
1898.	W. Barry	G. Towns	4	440	23	23
1898.	J. Gaudaur	B. Johnson	3		20	05 4-5
1900.	G. Towns	J. Wray	4	440	22	31 3-5
1901.	G. Towns	J. Gaudaur†	3		20	32
1902.	Geo. Bubear	Wag Harding	3		20	31

† Championship of the world.

‡ Course short of announced 3 miles.

AMERICA'S CUP RACES.

A record of all races sailed in defense of the America's Cup.

Date.	*Yacht and Owner.*	*Beaten by Corrected Time.* *M. S.*
Aug. 22, 1851	America, G. L Schuyler.....	
	Aurora, T. Le Merchant.....	10.37
Aug. 8, 1870	Magic, Franklin Osgood.....	
	Cambria, J. Ashbury.....	39.19
Aug. 16, 1871	Columbia, Franklin Osgood...	
	Livonia, J. Ashbury.....	27.04
Oct. 18, 1871	Columbia, Franklin Osgood...	
	Livonia, J. Ashbury.....	10.34
Oct. 19, 1871	Livonia, J. Ashbury.....	
	Columbia, Franklin Osgood....	15.10
Oct. 21, 1871	Sappho, W. P. Douglass	
	Livonia, J. Ashbury.....	30.21
Oct. 23, 1871	Sappho, W. P. Douglass.....	
	Livonia, J. Ashbury.....	55.38
Aug. 11, 1876	Madeleine, J. S Dickerson....	
	Countess of Dufferin C. Gifford	10.59
Aug. 12, 1876	Madeleine, J S. Dickerson....	
	Countess of Dufferin, C. Gifford	27.14
Nov. 9, 1881	Mischief, J. R. Busk.....	
	Atalanta, Alex. Cuthbert.....	28.39
Nov. 10, 1881	Mischief, J. R. Busk.....	
	Atalanta, Alex. Cuthbert.....	——
Sept. 14, 1885	Puritan, J. Malcolm Forbes....	
	Genesta, Sir Richard Sutton...	16.19
Sept. 16, 1885	Puritan, J. Malcolm Forbes ...	
	Genesta, Sir Richard Sutton...	1.38

America's Cup Races—continued.

Date.	*Yacht and Owner.*	*Beaten by Corrected Time.* *M. S.*
Sept. 9, 1886	Mayflower, Gen. C. J. Paine... Galatea, Lieut. Henn, R. N....	12.02
Sept. 11, 1886	Mayflower, Gen. J. C. Paine... Galatea, Lieut. Henn, R. N....	28.59
Sept. 27, 1887	Volunteer, Gen. C. J. Paine.... Thistle, James Bell.....	19.23
Sept. 30, 1887	Volunteer, Gen. C. J. Paine.... Thistle, James Bell.....	11.49
Oct. 7, 1893	Vigilant, Iselin-Morgan..... Valkyrie II., Earl of Dunraven.	5.48
Oct. 9, 1893	Vigilant, Iselin-Morgan..... Valkyrie II., Earl of Dunraven.	10.3[illegible]
Oct. 13, 1893	Vigilant, Iselin-Morgan..... Valkyrie II., Earl of Dunraven.	.4[illegible]
Sept. 7, 1895	Defender, Iselin-Morgan..... Valkyrie III., Earl of Dunraven	8.49
Sept. 10, 1895	Valkyrie III., Earl of Dunraven Defender, Iselin-Morgan..... Equilateral triangle, 10 miles each leg.	.47
Oct. 16, 1899	Columbia, O. Iselin..... Shamrock, Sir Thomas Lipton. 15 miles to windward and return.	10.08
Oct. 17, 1899	Columbia, Iselin-Morgan..... Shamrock, Sir Thomas Lipton. Shamrock carried away topmast. Equilateral triangle, 10 miles to each leg.	
Oct. 20, 1899	Columbia, O. Iselin..... Shamrock, Sir Thomas Lipton. 15 miles to windward and return.	6.34

America's Cup Races—continued.

Date.	*Yacht and Owner.*	*Beaten by Corrected Time.* *M. S.*
Sept. 28, 1901	Columbia, J. P. Morgan..... Shamrock, Sir Thos. Lipton...	1.20
	15 miles to windward and return.	
Oct. 3, 1901	Columbia, J. P. Morgan..... Shamrock, Sir Thos. Lipton...	3.25
	30 miles—Equilateral triangle, 10 miles to each leg.	
Oct. 4, 1901	Columbia, J. P. Morgan..... Shamrock, Sir Thos. Lipton...	.41
	15 miles to windward and return.	

THE POLICE GAZETTE,

The Greatest Sporting Paper in the World,

Sent direct to your address

For 13 weeks for

$1.00

And the Latest and Most Up-to-date

Book for Boxers and Athletes,

"BOXING AND HOW TO TRAIN,"

Elegantly illustrated with Halftones,

will be sent you **FREE.**

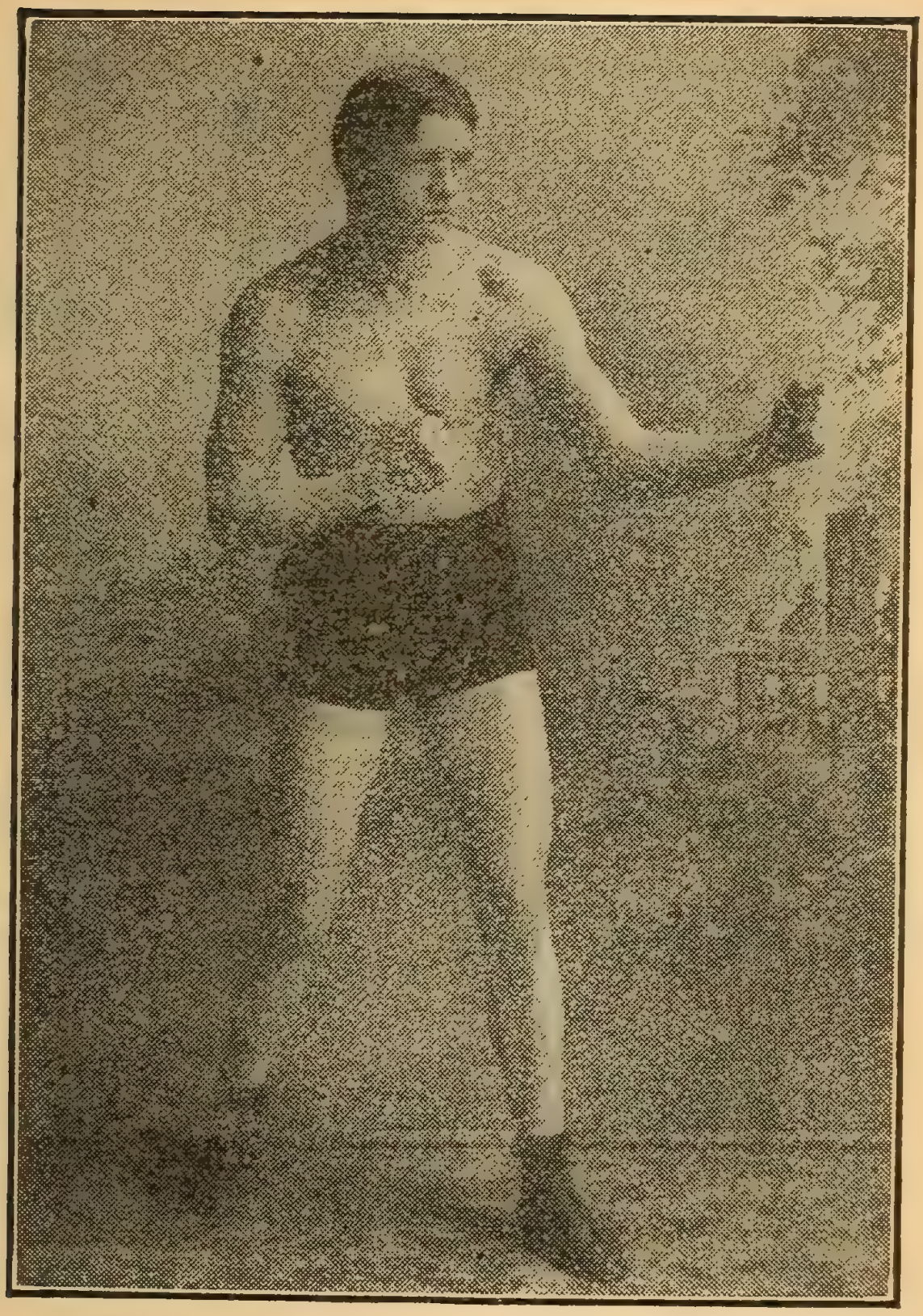

KID CARTER.

TURF.

TROTTING AND PACING RECORDS.

TROTTING IN HARNESS.

½ mile—Major Delmar, by Delmar; Memphis, Tenn., October 23, 1902 1:01.

1 mile—Cresceus, by Robert McGregor (against time), 2:02¼. Time, by quarters, 29¾, 59¾, 1:30¼, 2:02¼; Columbus, O., Aug. 2, 1901.

1 mile in a race—Cresceus, by Robert McGregor, 2:03¼. Beating The Abbot, $12,000 match race, Brighton Beach, N. Y., Aug. 15, 1901.

1 mile over half-mile track—Cresceus, by Robert McGregor, 2:09¼; Kansas City, Mo., Oct. 24, 1901.

1⅛ miles—Major Delmar, by Delmar; Memphis, Tenn., October 23, 1902. 2:22½.

1¼ miles—Lilly Young, by Young Fullerton: Memphis, Tenn., October 30, 1902. 2:45.

2 miles against time—Caid, by Highwood, 4:27 3-10; Vienna, Austria, Sept 27, 1900.

2 miles—Cresceus, by Robert McGregor; Memphis, Tenn., October 31, 1902. 4:17.

2 miles in a race—Nightingale, by Mambrino King; Buffalo, N. Y., Aug. 9, 1894. 4:36½.

3 miles—Nightingale, by Mambrino King; Nashville, Tenn., Oct. 20, 1893. 6:55½.

3 miles in a race—Bishop Hero, by Bishop; Oakland, Cal., Oct. 7, 1893. 7:19½.

4 miles—Polly G., by Wilkomount, 9:58; Blackpool, England, Sept. 7, 1899.

4 miles in a race—Lady Dooley, by McCracken's Black Hawk; San Francisco, Cal., July 1, 1869. 11:05

5 miles—Zambra, by McKinney; Los Angeles, Cal., Nov. 1, 1902. 12:24.

10 miles—Pascal, by Pascarel; New York City, Nov. 2, 1893. 26:15.

10 miles in a race—Controller, by General Taylor; San Francisco, Cal., Nov. 23, 1878. 27:23¼.

20 miles—Captain Macgowan; Boston, Mass., Oct. 2, 1875. 58:25.

50 miles—Ariel; Albany, N. Y., May 5, 1846. 3:55:40½.

100 miles--Conqueror, by La Tourett's Bellfounder, Long Island, Nov. 12, 1853. 8:55:33.

PACING TO HARNESS.

1 mile against time—Star Pointer, by Brown Hal; Boston, Mass., Aug. 28, 1897. 1:59¼.

1 mile in a race—John R. Gentry, by Ashland Wilkes; Portland, Me., Sept 24, 1896. 2:00½. Star Pointer, by Brown Hal, 2:00½; Springfield, Ill., Oct. 1, 1897.

3 miles—Joe Jefferson, by Thomas Jefferson; Knoxville, Iowa, Nov. 6, 1891. 7:33¼.

TEAM PACING.

Direct Hal and Prince Direct, by Direct; Memphis, Tenn., October 30, 1902. 2:05½.

WORLD'S RECORDS—AMATEUR DRIVERS.

TROTTING IN RACES.

Fastest mile—Lord Derby, by Mambrino King; Brighton Beach, Aug. 16, 1902. 2:05¾.

Fastest gelding—Lord Derby (see above).

Fastest stallion—John A. McKerron, by Nutwood Wilkes; Cleveland, Ohio, Sept. 5, 1902. 2:07¼.

Fastest mare—Ida Highwood, by Highwood; Syracuse, N. Y., Sept. 10, 1902. 2:09¾.

Fastest mile heat—Lord Derby; Brighton Beach, Aug. 16, 1902 2:05¾.

Fastest two-heat race—Lord Derby; Brighton Beach, Aug. 16, 1902. 2:05¾. 2:06¾.

Fastest three-heat race—Lord Derby; New York, Sept. 17, 1902 (The Monk, C. K. G. Billings, won first heat). 2:06½, 2:06, 2:06.

PACING IN RACES.

Fastest mile—Edith W., by Ben Lomond, Jr.; Memphis, Tenn., Oct 21, 1902. 2:05¾.

Fastest gelding—Greenline, by Online, Syracuse, N Y., Sept. 11, 1902. 2:07¾.

Fastest stallion—Mr. Monical, by Gambetta Wilkes; Memphis, Tenn., Oct. 28, 1902. 2:07.

Fastest mare—Edith W. (see above).

Fastest first heat—Edith W. (see above).

Fastest second heat—Edith W., by Ben Lomond, Jr.: Memphis, Tenn., Oct. 21, 1902. 2:05¾.

Fastest third heat—Greenline, by Online; Syracuse, N Y, Sept. 11, 1902. 2:08.

Fastest two-heat race—Edith W., by Ben Lomond, Jr.; Memphis, Tenn., Oct. 21, 1902. 2:05¾, 2:05¾.

Fastest three-mile heat race—Greenline; Syracuse, N. Y., Sept. 11, 1902. 2:09¾, 2:07¾, 2:08.

TROTTING RECORDS OF 2:07 OR BETTER.

IN HARNESS.

Cresceus, Columbus, O., Aug. 2, 1901, 2:02¼.
The Abbot, Terre Haute, Ind., Sept. 25, 1900, 2:03¼.
Alix, Galesburg, Ill., Sept. 19, 1894, 2:03¾.
Nancy Hanks, Terre Haute, Ind., Sept. 28, 1892, 2:04.
Azote, Galesburg, Ill., Sept. 5, 1895, 2:04¾.
Maj. Delmar, Memphis, Tenn., Oct. 23, 1902, 2:05½.
*Lord Derby, Brighton Beach, Aug. 16, 1902, 2:05¾.
*Directum, Nashville, Tenn., Oct. 18, 1893, 2:05½.
Fantasy, Terre Haute, Ind., Sept. 13, 1894, 2:06.

*Bingen, Glens Falls, N. Y., Aug. 17, 1899, 2:06¼.
Tommy Britton, Galesburg, Ill., Aug. 23, 1900, 2:06½.
*Chain Shot, Memphis, Tenn., Oct. 23, 1901, 2:06½.
*Lord Derby, Hartford, Conn., Sept. 5, 1901, 2:06½.
*Beuzetta, Buffalo, N. Y., Aug. 9, 1895, 2:06¾.
Ralph Wilkes, Nashville, Tenn., Oct. 19, 1894, 2:06¾.
†John A. McKerron, Cleveland, Sept. 31, 1901, 2:06¾.
*Charley Herr, Lexington, Ky., Oct. 5, 1900, 2:07.
†Lucille, Lexington, Ky., Oct. 6, 1900, 2:07.
*Boralma, Hartford, Conn., Sept. 5 1901, 2:07.
*Dolly Dillon, Providence, R. I., Aug. 28, 1901, 2:07.
*In a race. †To wagon, against time.

PACERS WITH RECORDS OF 2:04 OR BETTER.

IN HARNESS.

Star Pointer, Readville, Mass., Aug. 28, 1897, Columbus, O., Aug. 6, 1898, 1:59¼.
John R. Gentry, Portland, Me., Sept. 24, 1896, 2:00½.
*Prince Alert, Memphis, Tenn., Oct. 26, 1901, 2:00¾.
Joe Patchen, Terre Haute, Ind., Sept. 28, 1897, Ottumwa, Ia., Oct. 5, 1897, 2:01½.
†Little Boy, Memphis, Tenn., Oct. 25, 1901, 2:01½.
Robert J., Terre Haute, Ind., Sept. 14, 1894, 2:01½.
*Anaconda, Brighton Beach, Aug. 17, 1901, 2:01¾.
*Coney, Detroit, Mich., July 17, 1901, 2:02.
*Connor, Yonkers, N. Y., Sept. 11, 1900, 2:03¼.
*Directly, Louisville, Ky., Sept. 29, 1898, 2:03¼.
†Bumps, Louisville, Ky., Sept. 27, 1899, 2:03¼.
*Searchlight, Columbus, O., Aug. 2, 1899, 2:03¼.
*Frank Agan, Columbus, O., Aug. 6, 1896, 2:03¾.
*Frank Bogash, Providence, R. I., Aug. 30, 1900, 2:03¾
Online, Sioux City, Ia., Oct. 12, 1894, 2:04.
*Mascot, Terre Haute, Ind., Sept. 29, 1892, 2:04.
Flying Jib, Chicago, Ill., Sept. 1 , 1893, 2:04.
*Harold H., Terre Haute, Ind., Oct. 1, 1901, 2:04.
*In race. †To wagon, against time.

HOW THE TROTTING RECORDS HAVE BEEN LOWERED.

1856—Flora Temple, b. m. (saddle), East New York, Sept. 2, 2.24½.
1859—Flora Temple, b. m., Centreville, N. Y., Aug. 9, 2.22½.
1859—Flora Temple, b. m., Centreville, N. Y., Aug. 9, 2.22.
1859—Flora Temple, b. m., Cincinnati, O., Oct. 7, 2.21½.
1859—Flora Temple, b. m., Kalamazoo, Mich., Oct. 15, 2.19¼.
1867—Dexter, br. g., Boston, July 30, 2.19.
1867—Dexter, br. g., Buffalo, Aug. 14, 2.17¼.
1871—Goldsmith Maid, b. m., Milwaukee, Sept. 6, 2.17.
1872—Goldsmith Maid, b. m., Boston, June 9, 2.16¾.
1873—Occident, Sacramento, Cal., Sept. 17, 2.16¾.
1874—Goldsmith Maid, b. m., East Saginaw, Mich., July 16, 2.16.
1874—Goldsmith Maid, b. m., Buffalo, Aug. 7, 2.15½.
1874—Goldsmith Maid, b. m., Rochester, Aug. 12, 2.14¾.
1874—Goldsmith Maid, b. m., Boston, Sept. 2, 2.14.
1878—Rarus, b. g., Buffalo, Aug. 3, 2.13¾.
1879—St. Julien, b. g., Oakland, Cal., Oct. 25, 2.12¾.
1880—Maud S., ch. m., Rochester, Aug. 12, 2.11¾.
1880—St. Julien, Rochester, Aug. 12, 2.11¾.
1880—St. Julien, Hartford, Conn., Aug. 27, 2.11¼.
1880—Maud S., ch. m., Chicago, Sept. 11, 2.10¾.
1881—Maud S., ch. m., Pittsburg, July 13, 2.10½.
1881—Maud S., ch. m., Rochester, Aug. 11, 2.10¼.
1884—Jay-Eye-See, blk g., Providence, Aug. 1, 2.10.
1884—Maud S., ch. m., Lexington, Nov. 11, 2.09¼.
1884—Maud S., ch. m., Cleveland, Aug. 2, 2.09.
1885—Maud S., ch. m., Cleveland, July 30, 2.08¾.
1891—Sunol, b. m., Stockton, Cal. (kite track), Oct. 20, 2.08¼.

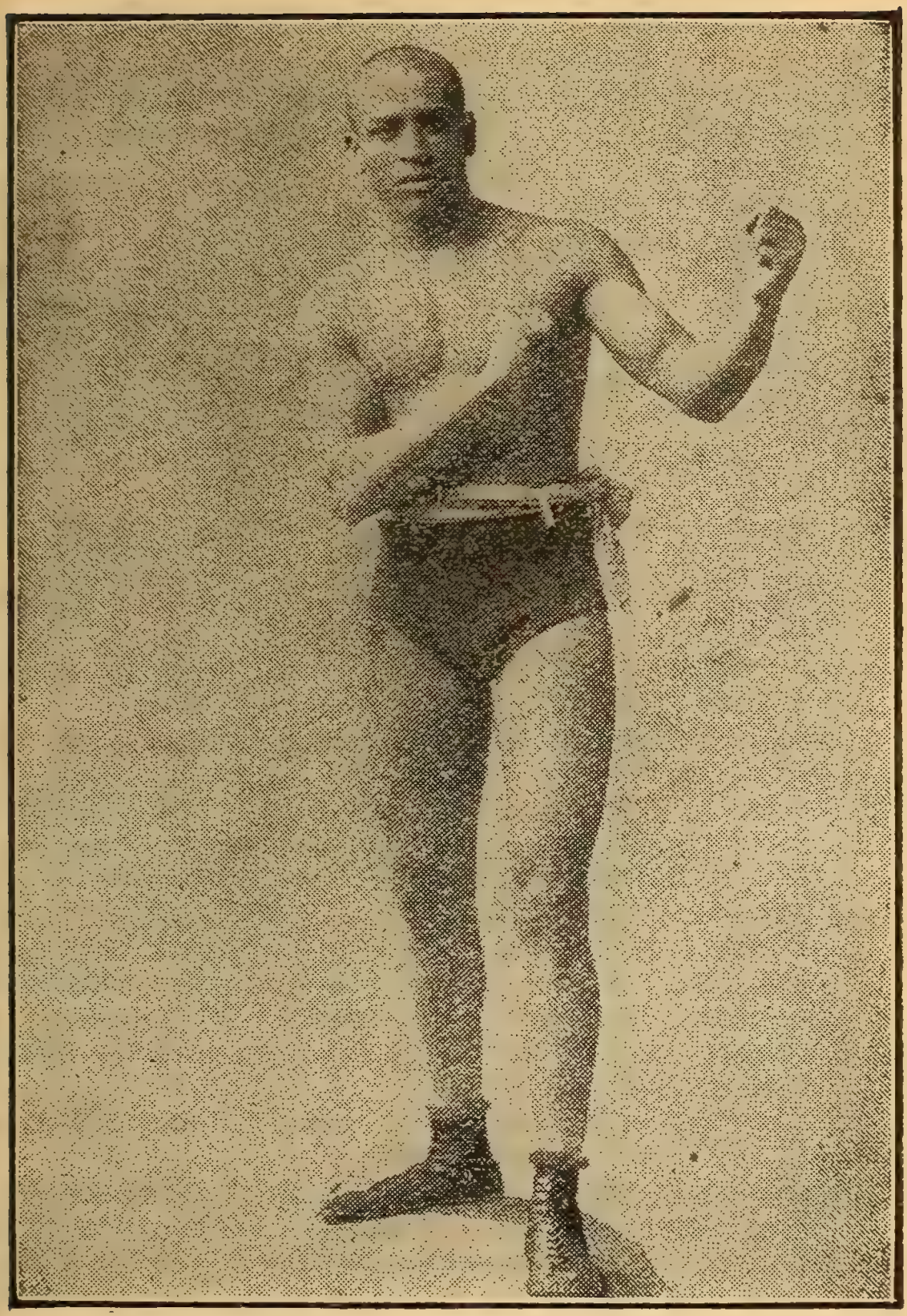

JOE GANS, Champion Lightweight.

Trotting Records Lowered—continued.

PNEUMATIC TIRED SULKIES.

1892—Nancy Hanks, b.m., Chicago, Aug. 17, 2.07¼.
1892—Nancy Hanks, b. m., Independence, Ia., Aug. 31, 2.05¼.
1892—Nancy Hanks, b. m., Terre Haute, Ind., Sept. 28, 2.04.
1894—Alix, b. m., Galesburg, Ill., Sept. 19, 2.03¾.
1900—The Abbot, b. g., Terre Haute, Ind., Sept. 16, 2.03¼.
1901—Cresceus, ch. s., Cleveland, July 50, 2.02¾.
1901—Cresceus, ch. s., Columbus, Aug. 2, 2.02¼.

THOROUGHBRED RACING RECORDS.

¼ mile—Bob Wade, 4; Butte, Mon., Aug. 20, 1890. 21¼.
2½ furlongs—Best Boy, 2, 105 lbs.; Clifton, N. J., March 12, 1890. 31½.
3 furlongs—Fashion, 4; Lampas, Tex., Aug. 15, 1891. 34.
½ mile—Bessie Macklin, 2, 100 lbs.; Dallas, Tex., Oct. 3, 1899. 46½. Geraldine, 4, 122 lbs.; Morris Park, Aug. 30, 1889 (straight course). 46.
4½ furlongs—Meadows, 5, 103 lbs.; Alexander Island, March 28, 1895. 53. Hand Press, 2, 100 lbs; Morris Park, May 26, 1897 (straight course). 52.
5 furlongs—Maid Marian, 4, 111 lbs.; Morris Park, Oct. 9, 1894. 56¾.
5½ furlongs—Plater, 2; straightaway course, Morris Park, Oct. 21, 1902. 1:02½.
¾ mile—Kingston, aged, 139 lbs.; Sheepshead Bay, June 22, 1891 (Futurity course, 170 feet short). 1:08. Dominio, 128 lbs.; Morris Park, Sept. 29, 1893. 1:09. Diggs, 2, 83 lbs.; Harlem,

Chicago, Sept. 29, 1894. 1:12¾. Flora Louise, by Florist; Chicago, Ill., Sept. 30, 1897. Mary Black, 3, 93 lbs.; Chicago, July 7, 1898. 1:12¼. Bummer, 4, 80 lbs.; Kinloch Park, Oct. 17, 1900. 1:12. Firearm, 4, 120 lbs; Morris Park, Oct. 3, 1899 (straight course). 1:08¾.

6½ furlongs—Wernberg, 4, 113 lbs.; Sheepshead Bay, Aug. 28, 1895. 1:19 2-5. McChesney, 2, 105 lbs.; Chicago (Harlem), Ill., Oct. 2, 1901. 1:18 4-5. Irish Reel, 3, 108 lbs.; Sheepshead Bay, Aug. 31, 1895. 1:19 2-5.

7 furlongs—Clifford, 4, 127 lbs.; Sheepshead Bay, Aug. 29, 1894. 1:25 2-5. Bella B., 5, 103 lbs.; Monmouth Park, July 8, 1890 (straight course). 1:23½

7½ furlongs—Dunois, 5, 105 lbs.; Oakland, Cal., Feb. 21, 1899. 1:32¼.

1 mile—Harrow, 3, -- England, July 7, 1899. 1:35 2-5. Salvator, 4, 110 lbs.; Monmouth Park, Aug. 28, 1890 (against time, straight course). 1:35½. Voter, 6, 122 lbs.; Brighton Beach, July 17, 1900. 1:38. Kildeer, 4, 91 lbs.; Monmouth Park, Aug. 13, 1892 (straight course). 1:37¼. Brigadier, 4, 112 lbs.; Sheepshead Bay, June 22, 1901. 1:37 4-5.

1 mile and 20 yds.—Maid Marian, 4, 101 lbs.; Washington Park, Chicago, July 19, 1893. Macy, 4, 107 lbs.; Chicago, July 2, 1898. 1:40.

1 mile and 70 yds—Jiminez, 3, 101 lbs.; Chicago (Harlem), Sept. 5, 1901. 1:42 3-5.

1 1-16 miles—Carnero, 5, 107 lbs.; Chicago (Hawthorne), Sept. 5, 1899. 1:45.

1⅛ miles—Watercure, 3, 100 lbs.; Brighton Beach, July 18, 1900. 1:51 1-5. Roehampton, 3, 104 lbs.; Brighton Beach, July 26, 1901. 1:51 1-5.

1 3-16 miles—Boanerges, 4, 110 lbs.; Chicago, July 7, 1898 1:58¼.

1¼ miles—Banquet, 3, 108 lbs.; Monmouth Park, July 17, 1890 (straight course). 2:03¾. Charentus, 106, Empire City track, Oct. 22, 1900. 2:04.

1⅜ miles—Sabine, 4, 109 lbs.; Washington Park, Chicago, July 5, 1894. 2:18¾.

1½ miles—Goodrich, 3, 102 lbs.; Chicago, July 16, 1898. 2:30¼.

1¾ miles—Ethelbert, 4, 126 lbs.; Morris Park, Oct. 13, 1900. 2:58½.

2 miles—Ten Broeck, 5, 110 lbs.; Louisville, Ky., against time, May 29, 1877. 3:27½. Judge Denny, 5, 105 lbs.; California J. C., Feb. 12, 1898. 3:27½.

2¼ miles—Ethelbert, 4, 124 lbs.; Brighton Beach, Aug. 4, 1900. 3:49 1-5

3 miles—Drake Carter, 4, 115 lbs.; Sheepshead Bay, Sept. 6, 1884. 5:24.

4 miles—Lucretia Borgia, 4, 85 lbs.; Oakland Cal., against time, May 20, 1897. 7:11. The Bachelor, aged, 113 lbs.; Oakland, Cal., Feb. 22, 1899. 7:16½.

10 miles—Mr. Brown, 6, 160 lbs.; Rancocas, N. J., March 2, 1880. 26:18.

DISTANCE JUMPING.

For distance—37 ft. over water: Chandler, ridden by Capt. Broadley, Leamington, Eng., March 22, 1847; 34 ft. over hurdles: Calver Thorpe, Eng.; 33 ft. over wall: Lottery, Liverpool, Eng.

HIGH JUMPING.

For height—7 ft 3½ in. (over bars): Filemaker, ridden by Madame Marantette, Chicago, Ill., Nov. 20, 1891; over a pole held by hands only, 7 ft. 3½ in., Roseberry, Elmira, N.Y., Sept. 9 1891.

WINNERS OF THE ENGLISH DERBY SINCE 1875.

1875. Galopin (Morris).
1876. Kisber (Maidment.
1877. Silvio (Archer).
1878 Sefton (Constable).
1879. Sir Bevis (Fordham).
1880. Ben d'Or (Archer).
1881. Iroquois (Archer).
1882. Shotover (T Can'on).
1883. St. Blaise (Wood).
* 84. St. Gatien (Wood.
* 84. Harvester (S.Lo'tes).
1885. Melton (Archer).
1886. Ormond (Archer).
1887. M. Hampton (Watts).
1888. Ayrshire (F.Barrett).
1889. Donovan (T.Loates).
1890. Sainfoin (Watts).
1891. Common (G.Barrett).
1892. Sir Hugo (Allsopp).
1893. Isinglass (T.Loates).
1894. Ladas (Watts).
1895. Sir Visto (S. Loates).
1896. Persimmon (Watts).
1897. GalteeMore (Wood).
1898. Jeddah (Madden).
1899. Flying Fox (M.Ca'n).
1900. Diamond Jubilee (H. Jones).
1901. Volodyovski (L.R'ff).
1902. Ard. Patrick, (J. H. Martin).

* Dead heat.

LARGEST TURF WINNERS.

Domino, by Himyar	$203,300
Kingston, by Spendthrift	142,562
Sir Walter, by imp. Midlothian	128,450
Raceland, by imp. Billet	121,920
Hanover, by Hindoo	121,732
Salvator, by imp. Prince Charlie	120,365
Miss Woodford, by imp. Billet	118,970
Banquet, by imp. Rayon d'Or	117,340
Tammany, by Iroqu is	117,055
Potomac, by imp. St. Blaise	116,085
His Highness, by imp. The Ill-Used	115,622
Strathmeath, by Strathmore	112,650
Dobbins, by imp. Mr. Pickwick	114,331
Firenzi, by imp. Glenelg	110,671
Tournament, by imp Sir Modred	109,007
Iroquois, by imp. Leamington	101,613

ANY ONE of the following Rule, Training and Reference Books will be Given FREE with a $1.00 (13 weeks) Subscription to the

POLICE GAZETTE

BOXING AND HOW TO TRAIN
(With Rules). Just Published.

THE ART OF WRESTLING
(With Rules). A Standard Work.

THE NEW BARTENDER'S GUIDE
Containing Recipes for al Mixed Drinks.

BARBER'S BOOK OF RECIPES
How to Make Cosmetics, Perfumes, Tonics, etc.

THE COCKER'S GUIDE
Or How to Train Game Fowl. An authority.

THE DOG PIT
How to Feed and Handle Fighting Dogs.

STANDARD BOOK OF RULES
A useful compendium for all Sports.

RICHARD K. FOX, Proprietor,

The Fox Bldg., Franklin Sq., NEW YORK.

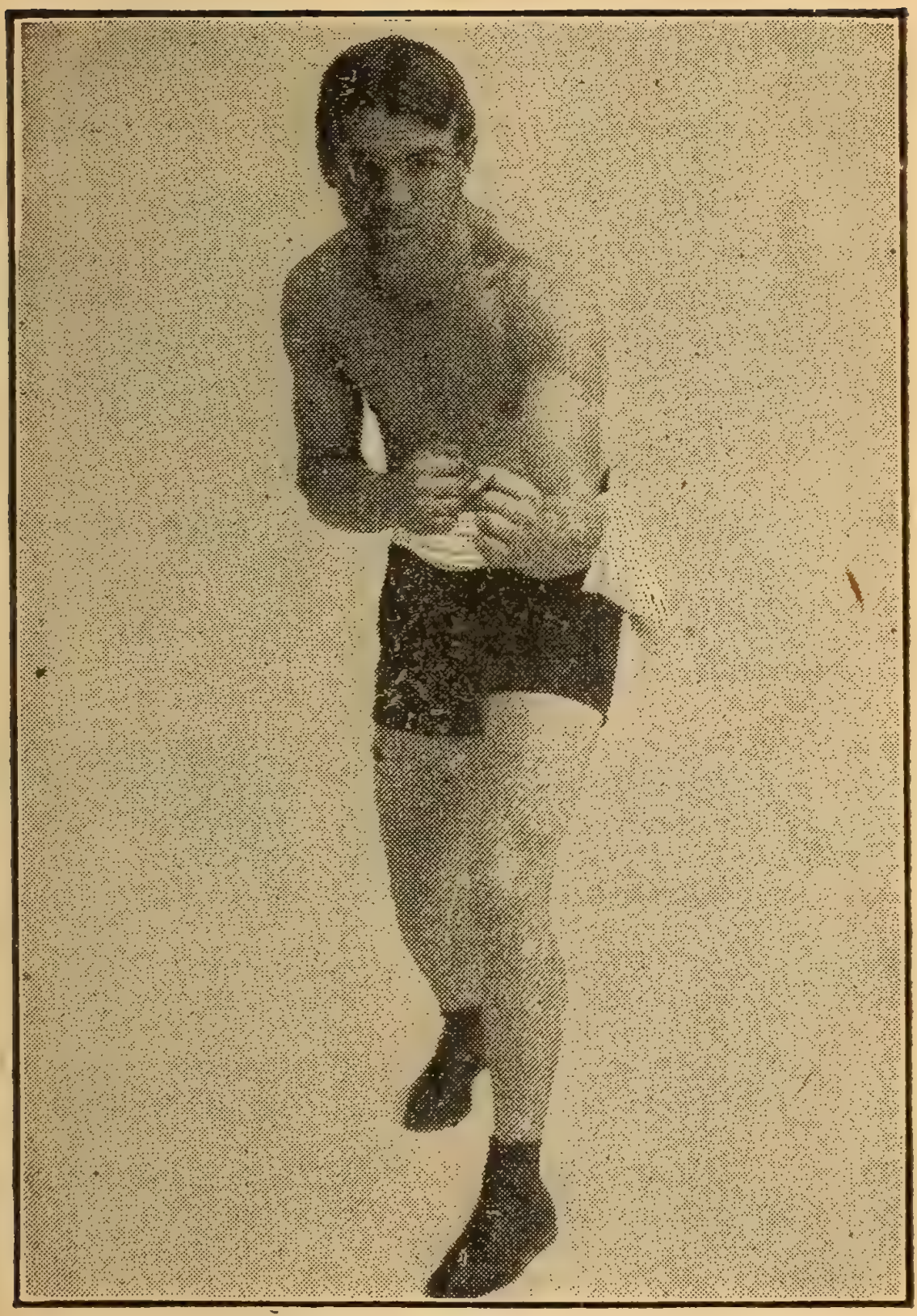

TERRY McGOVERN.

Pugilistic Records.

Corrected and Revised up to December 10, 1902.

KEY TO ABBREVIATIONS.

K—Knocked out opponent. **K by**—Knocked out by opponent. **W**—Won. **L**—Lost. **W-F**—Won on foul. **L-F**—Lost on foul. **No dc**—No decision given. **D**—Draw. **Exb**—Exhibition.

JIM JEFFRIES.

Born 1875, Carroll, O. Height, 6 ft. 1½ in. Heavyweight. Color, white.

1897: Knockout—T. Van Buskirk, 2 rds. Dick Baker, 9 rds. Draw—Gus Ruhlin, 20 rds. Joe Choynski, 20 rds.

			Rds.
1898			
Feb. 28—Joe Goddard.....	W	Los Angeles.	4
Mar. 22—Peter Jackson....	W	San Fran.....	3
Apr. 22—Pete Everett.....	W	San Fran.....	3
May 6—Tom Sharkey....	W	San Fran.....	20
Aug. 5—Bob Armstrong..	W	New York ...	10
1899			
June 9—Bob Fitzsimmons	K	Coney Island	11
Nov. 3—Tom Sharkey....	W	Coney Island	25
1900			
Apr. 6—Jack Finnegan...	K	Detroit.....	1
May 11—Jim Corbett.....	K	Coney Island	23
1901			
Sept 17—Hank Griffin.....	W	Los Angeles.	4
Sept. 24—Joe Kennedy.....	K	Los Angeles.	2
Nov. 15—Gus Ruhlin.....	W	San Fran.....	5
1902			
July 25—Bob Fitzsimmons	K	San Fran.....	8

ROBERT FITZSIMMONS.

Born June 4, 1862, Elston, Cornwall, Eng. Height, 5 ft. 11¾ in. Heavyweight. Color, white.

1889: Won—Dick Ellis, 3 rds.

1890: Won—Billy McCarthy, 9 rds. Knockout—Arthur Upham, 5 rds. Lost—Jim Hall, 4 rds.

1891: Won—Black Pearl, 4 rds. Knockout—Jack Dempsey, 13 rds. Abe Congle, 2 rds.

1892: Won—Peter Maher, 12 rds. Knockout—James Farrell, 2 rds. Joe Godfrey, 1 rd. Jerry Slattery, 2 rds. Millard Zender, 1 rd.

1893: Won—Jack Hickey, 3 rds. Knockout—Jim Hall, 4 rds. Phil Mayo, 2 rds. Warner, 1 rd.

1894: Knockout—Frank Kellar, 2 rds. Dan Creedon, 2 rds. Draw—Joe Choynski, 5 rds.

1895: Knockout—Al Allish, 3 rds.

1896: Knockout—Peter Maher, 1 rd. No decision—Peter Maher, 3 rds. Lost-Foul—Tom Sharkey, 8 rds.

			Rds.
1897.			
Mar. 17—James J. Corbett..	W	Carson.....	14
1899			
June 9—Jim Jeffries.....	K by	Coney Island	11
Oct 28—Jeff Thorne.....	K	Chicago.....	1
1900			
Mar. 27—Jim Daly.	W	Philadelphia	1
Apr. 30—Ed. Dunkhorst....	K	Brooklyn....	2
Aug. 10—Gus Ruhlin	K	New York...	6
Aug. 24—Tom Sharkey	K	Coney Island	2
1902			
July 25.—Jim Jeffries.....	K by	San Fran ..	8

JAMES J. CORBETT.

Born Sept. 1, 1866, San Francisco, Cal. **Height,** 6 ft. 1 in. Heavyweight. Color, white.

1886: Knockout—Billy Welch, 1 rd. **Lost—Billy** Welch, 4 rds.

1887: Draw—Jack Burke, 8 rds.

1888: Draw—Frank Glover, 3 rds.

1889: Won—Joe Choynski, 4 rds. Knockout—Joe Choynski, 27 rds. Draw—Dave Campbell, 10 rds. Police interfered——Joe Choynski, 4 rds.

1890: Won—Jake Kilrain, 6 rds. Dom. McCaffrey, 4 rds. Exhibition—Mike Donovan, 3 rds.

1891: Won—Ed. Kinney, 4 rds. Draw—Peter Jackson, 61 rds. Exhibition—John L. Sullivan, 4 rds. Jim Hall, 4 rds.

1892: Won—Bill Spillings, 1 rd. Bob Caffrey, 1 rd. John L. Sullivan, 21 rds. No decision—Joe Lannon.

1894: Knockout—Charlie Mitchell, 3 rds. Peter Courtney, 6 rds.

1896: Draw—Thomas Sharkey, 4 rds. Exhibition —Jim McVey, 3 rds.

1897.			Rds.
Mar. 17—Bob Fitzsimmons.	L	Carson	14
1898			
Nov. 22—Tom Sharkey....	L-F	New York....	9
1900			
May 11—Jim Jeffries	K by	Coney Island	23
Aug. 30—Kid McCoy.....	K	New York...	5

PETER MAHER.

Born March 16, 1869, Galway, Ireland. Height, 5 ft. 11¾ in. Heavyweight. Color, white.

1888: Won—Tim O Doherty, 3 rds. Knockout—Martin O'Hara, 2 rds. John Seenan, 5 rds. Draw—Robert Hair, 4 rds.

1890: Knockout—Alf. Bowman, 6 rds.

1891: Won—Bubbles Davis, 4 rds. Jim Daly, 1 rd. Jack Fallon, 2 rds. Jack Smith, 1 rd. Sailor Brown, 1 rd. Knockout—Gus Lambert, 1 rd.

1892: Knockout—Joe Godfrey, 1 rd. Mike Monahan, 1 rd. Lost—Bob Fitzsimmons, 12 rds. Joe Goddard, 3 rds.

1893: Knockout—Val Flood, 4 rds. Ike Hayes, 1 rd. Tom Johnson, 1 rd. Nick Burley, 1 rd. Draw—Joe McAuliffe, 4 rds.

1894: Won—Peter Courtney, 3 rds. Knockout—George Godfrey, 6 rds. Frank Craig, 2 rds.

1895: Won—Jerry Slattery, 1 rd. Knockout—Bob Marshall, 1 rd. Steve O'Donnell, 1 rd. Draw—Jim Hall, 6 rds. No decision—Dom. McCaffrey, 3 rds. Exhibition—Billy Smith, 3 rds.

1896. Won—Frank Slavin, 4 rds. Knockout—Joe Choynski, 6 rds. Steve O'Donnell, 1 rd. No decision—Bob Fitzsimmons, 3 rds. Knockout by—Bob Fitzsimmons, 1 rd.

1897: Won—C. C. Smith, 6 rds. Draw—Tom Sharkey, 7 rds. No decision—Steve O'Donnell, 6 rds.

1898: Knockout—Yank Kenny, 1 rd. Won—Smith, 3 rds. Steve O'Donnell, 2 rds. Joe Goddard, 8 rds. Knockout by—Joe Goddard, 1 rd.

1899: Knockout—Joe Kennedy, 2 rds. Won—Tom Conroy, 7 rds. Chas. Stevenson, 2 rds. Mike Morrissey, 1 rd. Won on foul—Ed. Dunkhorst, 7 rds. Draw—Gus Ruhlin, 20 rds.

1900	Peter Maher—continued.			Rds.
Jan. 1	—Kid McCoy.....	K by	Coney Island	5
Feb. 16	—Joe Choynski.....	L	Chicago.....	6
Mar. 9	—Tom Conroy.....	W-F	Youngstown	5
July 6	—Steve O'Donnell..	K	New York...	1
Aug. 20	—George Haines...	W-F	Trenton.	5
Sep. 14	—Jim Jeffords.....	W	Philadelphia	2
Dec. 17	—Gus Ruhlin.....	No dc	Philadelphia	6
1901				
Oct. 3	—Jim Jeffords.....	No dc	Lancaster....	6
Nov. 8	—Jim Jeffords.....	K	Baltimore...	2
1902				
Jan. 17	—Tom Sharkey....	No dc	Philadelphia.	3
Mar. 21	—Gus Ruhlin.....	K by	Philadelphia.	2
June 10	—Fred Russell.....	No dc	Philadelphia.	6
Sept. 11	—Jim Jeffords.....	K	Philadelphia.	1
Oct. 3	—Phil. Jack O'Brien.	No dc	Philadelphia.	6
Oct. 30	—Phil Jack O'Brien	No dc	Philadelphia.	6
Dec. 3	—Kid Carter.....	K by	Philadelphia.	2

CHARLES (KID) McCOY.

Born Oct. 17, 1873, Rush County, Ind. Height, 5 ft. 11 in. Middleweight. Color, white.

1894: Won—Pat Hayden, 2 rds Joe Burke, 2 rds. Jim Scully, 6 rds. Charles Maxwell, 6 rds. Harry O'Conner, 3 rds. Jack Grace, 7 rds. Billy Steffers, 10 rds Lost—Billy Steffers, 1 rd. Draw —Jim Barron, 10 rds. Al Roberts, 10 rds.

1895: Won—Jack Wilkes, 2 rds. Shadow Maber, 10 rds. Charles Smith, 3 rds. Joe Sheers. 3 rds. Charles Siefert, 3 rds. Knockout—Dick Moore, 6 rds. Abe Ullman, 13 rds. Al Roberts, 5 rds. Draw—Dick O'Brien, 25 rds. Lost--Ted White, 10 rds. No decision—Arthur Walker, 3 rds.

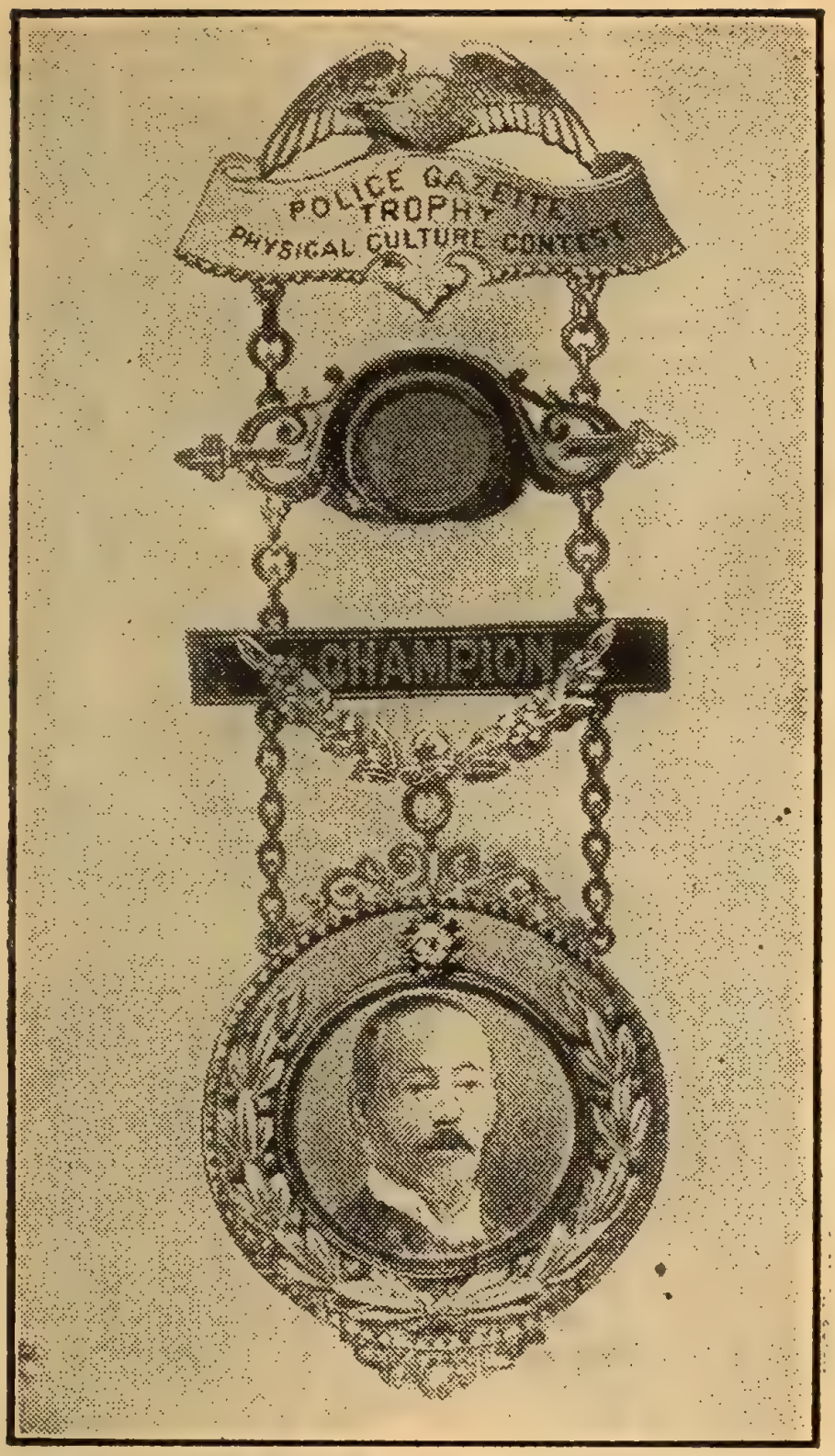

POLICE GAZETTE PHYSICAL CULTURE CHAMPIONSHIP MEDAL.

Charles (Kid) McCoy—continued.

1896: Won—Jim Daly, 3 rds. Billy Smith, 6 rds. Dick Moore, 10 rds. Knockout—Billy Doherty, 9 rds. Tommy West, 2 rds. Tommy Ryan, 15 rds. Frank Bosworth, 2 rds. No decision—Joe Choynski, 4 rds.

1897: Won—Dick O'Brien, 10 rds. Jack Bonner, 6 rds. Beach Ruble, 1 rd. Billy Smith of Texas, 2 rds. Dan Creedon, 15 rds. Knockout—Dick Moore, 2 rds. Geo. La Blanche, 1 rd. Draw—Tommy Ryan, 5 rds. No decision—Jim Hall, 6 rds.

1898: Knockout—Doc Payne, 4 rds. Nick Burley, 2 rds. James Blackwell, 2 rds. John Tierney, 3 rds. Jim Bates, 1 rd. A. Bolby, 1 rd. Won—Gus Ruhlin, 20 rds. Won-foul—Joe Goddard, 5 rds.

1899; Knockout—Jim Carter, 5 rds. Geoffrey Thorne, 3 rds. Steve O'Donnell, 6 rds. Billy Stifft, 13 rds. Jack McDonough. 13 rds. Won—Joe Choynski, 20 rds. Tom Dugan, 1 rd. Jack Graham, 4 rds. Jack McCormick, 6 rds. Draw—Joe Choynski, 8 rds. Knockout by—Tom Sharkey, 10 rds. Jack McCormick, 1 rd.

			Rds.
1900			
Jan. 1—Peter Maher.....	K	Coney Island	5
Jan. 12—Joe Choynski.....	K	New York...	4
May 18—Dan Creedon.....	W	New York...	6
May 29—Tommy Ryan.....	W	Chicago	6
June 1—Jack Bonner.....	W	New York ..	13
Aug. 30—Jim Corbett.....	K by	New York ..	5
1901			
Dec. 2—Dave Barry.....	K	England.....	2
Dec. 2—Jack Scales.....	K	England.....	1
Dec. 2—Jack Madden.....	K	England.....	4
1902			
May 2—Fred Russell.....	No dc	Philadelphia.	6
May 19—Kid Carter	No dc	Philadelphia.	6

THOMAS SHARKEY.

Born Nov. 26, 1873, Dundalk, Ireland. Height, 5 ft. 8½ in. Heavyweight. Color, white.

1894: Knockout—Jack Langley, 8 rds. Rough Thompson, 3 rds. Rough Thompson, 1 rd. Nick Burley, 8 rds. Geo. Washington, 2 rds. Billy Tate, 4 rds. Sailor Brown, 2 rds.

1896: Won—Joe Choynski, 8 rds. Jim Williams. Draw—James J. Corbett, 4 rds. No decision—John L Sullivan, 3 rds. Won-Foul—Bob Fitzsimmons, 8 rds.

1897: Won—Joe Goddard, 6 rds. Draw—Peter Maher, 7 rds.

1898: Knockout—Gus Ruhlin, 1 rd. Won on foul—Jim Corbett, 9 rds. Draw—Joe Choynski, 8 rds. Lost—Jim Jeffries, 20 rds.

1899: Knockout—Kid McCoy, 10 rds. Jack McCormick, 2 rds. Lost—Jim Jeffries, 25 rds.

1900			Rds.
Feb. 13—Joe Goddard.....	W	Phila.....	4
Feb. 19—Jim Jeffords.....	K	Detroit.....	2
Mar. 15—Jim McCormick..	K	Hartford....	1
Mar. 29—Tom Conroy.....	K	Baltimore...	3
May 8—Joe Choynski.....	K	Chicago.....	2
June 8—Yank Kenny.....	K	New York...	1
June 26—Gus Ruhlin.....	K by	Coney Island	15
Aug. 24—Bob Fitzsimmons.	K by	Coney Island	2
1901			
May 3—Fred Russell.....	K	Denver.....	4
May 7—Pete Everett.....	L-F	Cripple Cr'k.	1
1902			
Jan. 17—Peter Maher.....	No dc	Phila.....	3
June 25—Gus Ruhlin.....	L	England.....	11

GUS RUHLIN.

Born Jan. 8, 1872, Canton, O. Height, 6 ft. 2 in. Heavyweight. Color, white.

Won—Jim Wood, 4 rds. Con Tobin, 5 rds. Dominick Kane, 4 rds. Steve O'Donnell, 20 rds. Lost—Yank Kenny, 16 rds.

1897: Won—Tut Ryan, 10 rds. Bill Smith (Tex.), 2 rds. Draw—Jim Jeffries, 20 rds.

1898: Knockout—Woolf Bendoff, 2 rds. Tom McCormick, 8 rds. Won—Ed Dunkhorst, 22 rds. No decision—Joe Goddard, 6 rds. Joe Choynski, 6 rds. Lost—Kid McCoy, 20 rds. Knocked out by—Tom Sharkey, 1 rd.

1899: Knockout—George Lawlor, 9 rds. Won—Joe Goddard, 5 rds. Jack Stelzner, 7 rds. Jim Jeffords, 5 rds. Jack McCormack, 6 rds. Tom Conroy, 7 rds. Draw—Peter Maher, 20 rds. Lost—Joe Kennedy, 20 rds.

1900			Rds.
Jan. 23—Fred Kapps.....	K	Troy.....	1
Jan. 31—Jack Finnegan....	K	Utica.....	4
Mar. 30—Yank Kenny.....	W	Hartford....	6
June 26—Tom Sharkey.....	K	Coney Island	15
Aug. 10—Bob Fitzsimmons.	K by	New York...	6
Dec. 17—Peter Maher.....	No dc	Philadelphia	6
1901			
Nov. 15—Jim Jeffries.....	L	San Fran....	5
1902			
Mar. 21—Peter Maher.....	K	Phila.....	2
June 25—Tom Sharkey.....	W	England.....	11

JOHN L. SULLIVAN.

Born Oct. 15, 1858, Boston, Mass. Height 5 ft. 10½ in. Heavyweight. Color, white.

1880: Knockout—George Rooke, 2 rds. J. Donaldson, 10 rds. Exhibition—Joe Goss, 3 rds.

1881: Won—Steve Taylor, 2 rds John Flood, 8 rds. Knockout—Fred Crossley, 1 rd. James Dalton, 4 rds. Jack Burns, 2 rds.

1882: Won—Paddy Ryan, 9 rds. John McDermott, 3 rds. Knockout—Jimmy Elliott, 3 rds. Exhibition—Tug Collins, 4 rds. Joe Coburn.

1883: Won—Charlie Mitchell, 3 rds. Herbert A. Slade, 3 rds.

1884: Won—Fred Robinson, 3 rds. Geo. M. Robinson, 4 rds. Enos Phillips, 4 rds. John M Laflin, 3 rds. Alf Greenfield, 2 rds. Knockout—Al Marx, 1 rd. Dan Henry, 1 rd. William Fleming, 1 rd.

1885: Won—Alf Greenfield, 4 rds. Jack Burke, 5 rds. Dom. McCaffrey, 6 rds. Police Interfered —Paddy Ryan.

1886: Won—Frank Herald, 2 rds. Knockout—Paddy Ryan, 3 rds. Draw—Duncan M'Donald, 4 rds.

1887: Draw—Patsy Cardiff, 6 rds.

			Rds.
1888			
Mar. 10—Charley Mitchell.	D	Chantilly, Fr..	39
1889			
July 8—Jake Kilrain	W	Richburg....	75
1892			
Sept 7—Jim Corbett.....	L	New Orleans.	21
1896			
Aug. 31—Tom Sharkey....	No dc	New York...	3

GEORGE LAVIGNE.

("SAGINAW KID")

Born in 1871, Bay City, Mich. Height, 5 ft. 3½ in. Lightweight. Color, white.

1889: Draw—George Siddons, 77 rds. George Siddons, 55 rds.

1891: Won—Joe Soto, 30 rds.

1892: Won—Charley Rochette, 10 rds. M. Shaughnessy, 9 rds. Knockout—Harry Jones, 8 rds.

1893: Knockout—Eddie Myer, 22 rds. Draw—Will Gaffney, 10 rds.

1894: Won—Jerry Marshall, 10 rds. Johnny Griffin, 15 rds. Knockout—Andy Bowen, 14 rds. Draw—Griffo, 8 rds. Solly Smith, 3 rds.

1895: Won—Jack Everhardt, 20 rds. Joe Walcott, 15 rds Knockout—Jimmy Handler, 5 rds. Draw—Jerry Marshall, 8 rds. Young Griffo, 20 rds.

1896: Won—Jack Everhardt, 24 rds. Kid McPartland, 25 rds. Knockout—Dick Burge, 17 rds. No decision—Tommy Ryan, 4 rds. Jack McAuliffe, 6 rds. Chas. McKeever, 4 rds. Owen Ziegler, 6 rds. Chas. McKeever, 6 rds.

1897: Won—Eddie Connolly, 11 rds. Joe Walcott, 12 rds. No decision—Owen Ziegler, 6 rds.

1898: Won—Tom Tracey, 20 rds. Draw—Jack Daly, 20 rds. Frank Erne, 20 rds. No decision—Jack Daly, 6 rds.

1899; Lost—Mys. Billy Smith, 14 rds. Frank Erne, 20 rds. Knocked out by—George McFadden, 19 rds.

			Rds.
1901			
Dec. 12—Tim Hegarty.....	K	Oakland.....	4
1902			
May 29—Jimmy Britt.....	L	San Fran	8

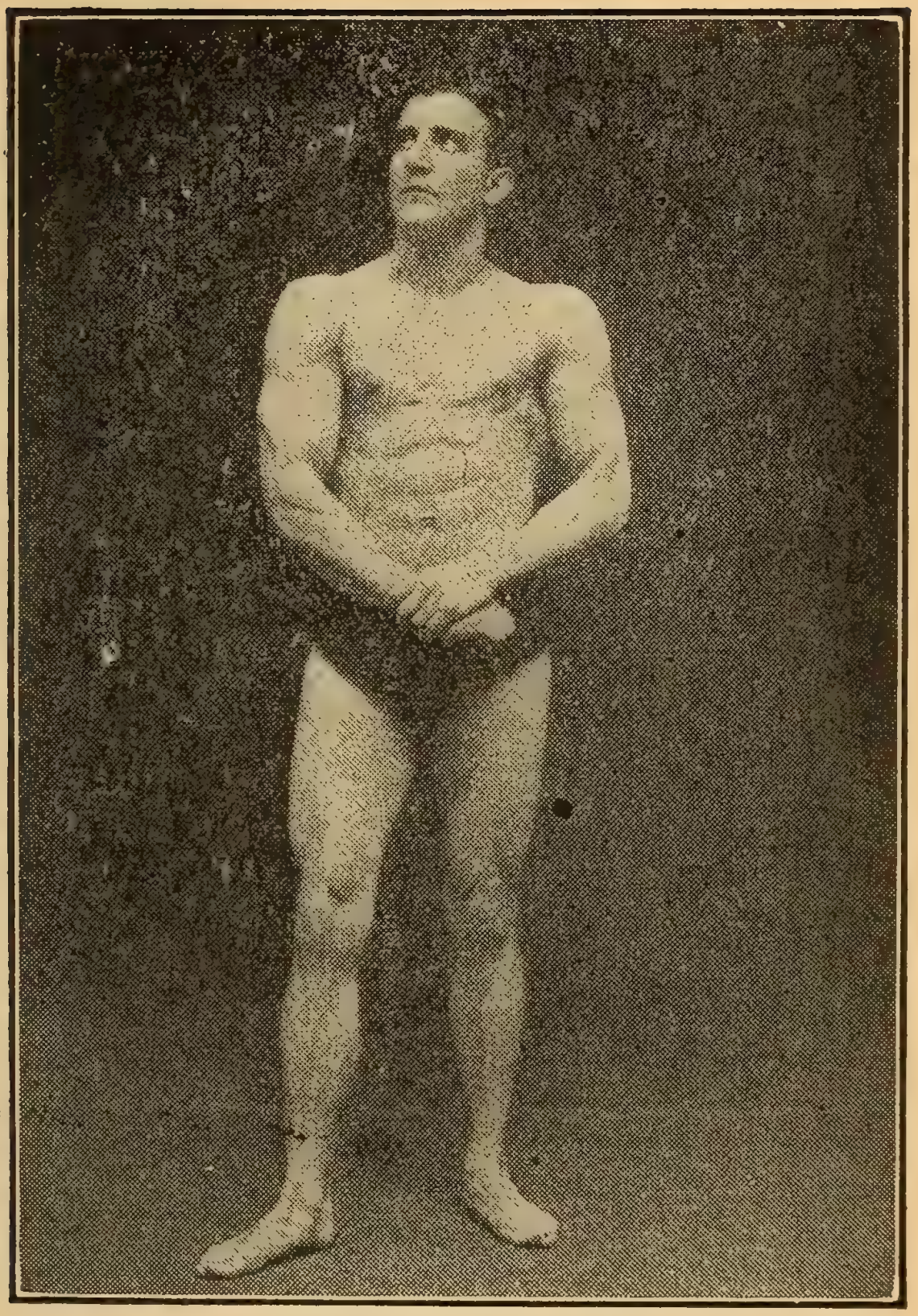

JOHN BEILING.
Winner Police Gazette Physical Culture Contest.

TOMMY RYAN.

(JOSEPH YOUNGS)

Born Mar. 20, 1870, Redwood, N. Y. Height, 5 ft. 7¾ in. Welterweight. Color, white.

1888: Won—Dick England, 33 rds.

1889: Won—Mike Dunn, 9 rds. Knockout—M. Shaughnessy, 23 rds. M. Shaughnessy, 46 rds.

1890: Won—Con Doyle, 28 rds. Knockout—Ed. Bartlett, 3 rds.

1891: Knockout—Danny Needham, 76 rds. Billy McMillan, 3 rds. Frank Howson, 14 rds. Exhibition—Jim Hall, 5 rds.

1892: Won—Con Doyle, 8 rds. Reddy Brennan, 10 rds. Draw—Jack Wilkes, 17 rds. Jack Collins, 8 rds.

1893: Knockout—Harry Jamieson, 2 rds. Draw—Billy Smith, 6 rds. No decision—George Lawson, 6 rds. Police—Dick Guthrie, 3 rds.

1894: Won—Morris Lane, 3 rds. Billy Smith, 20 rds. Knockout—Jack Falvey, 3 rds. Billy Layton, 4 rds. Draw—Billy Smith, 6 rds. No decision—Jack Wilkes, 6 rds.

1895: Won—Jack Dempsey, 3 rds Draw—Billy Smith, 18 rds No decision—Shorty Ahearn, 4 rds. Tom Tracey, 8 rds.

1896: Won—Shadow Maber, 9 rds. Dick Moore, 20 rds. Billy Smith, 4 rds. Billy McCarthy, 7 rds. Knockout—Joe Dunfee, 6 rds. No decision—Kid Lavigne, 4 rds. Billy Smith, 6 rds. Knocked out by—Kid McCoy, 15 rds.

1897: Won—Billy Stifft, 6 rds. Bill Hefferman, 3 rds. Knockout—Tom Tracey, 9 rds. Paddy

Gorman, 3 rds. Patsy Raedy, 6 rds. Tom Williams, 2 rds. Jim Ryan, 5 rds. Draw—Kid McCoy, 5 rds.

1898: Won—George Green, 18 rds. Tommy West, 14 rds. Jack Bonner, 20 rds. Johnny Gorman, 8 rds. Dick O'Brien, 14 rds. No decision—Jack Bonner, 6 rds. Tommy West, 6 rds.

1899: Knockout—Charley Johnson, 8 rds. Won—Tom McCarthy, 12 rds. Paddy Purtell, 4 rds. Dutch Neal, 6 rds. Billy Stift, 20 rds. Jack Moffatt, 20 rds. Frank Craig, 10 rds

			Rds.
1900			
Feb. 2—George Lawler....	W	Hot Springs.	13
May 29—Kid McCoy.....	L	Chicago.....	6
June 29—Young Mahoney..	W	Chicago.....	6
July 24—Jack Root.....	D	Chicago.....	6
Nov. 10—Jeff. Thorne.....	K	Chicago.....	3
Nov. 27—Kid Carter	W	Chicago.....	6
1901			
Jan. 17—Jack Beauscholte.	K	Springfield..	3
Jan 31—Martin Judge ..	K	Minneapolis.	4
Mar. 4—Tommy West.....	W	Louisville....	17
Aug. 22—Bob Douglass....	W	Kansas City.	7
Oct. 10—George Green....	L-F	Kansas City.	6
1902			
Jan. 30—George Green....	K	Kansas City.	7
Feb. 16—Jack Beauscholte.	W	Chicago.....	6
Feb. 25—Tim Murphy.....	K	Kansas City.	9
Mar. 14—Mys. Billy Smith..	K	Kansas City.	4
Apr. 3—Billy Stifft.....	W	Kansas City.	10
May 26—Jimmy Handler..	W	Kansas City.	4
June 24—Johnny Gorman..	K	England	3
Sept. 15—Kid Carter.....	K	Fort Erie....	6
Oct. 3—Barney Walsh....	K	Kansas City.	2
Oct. 3—Jack Beauscholte.	K	Kansas City.	3

DAN CREEDON.

Born June, 1868, Invercargill, New Zealand. Middleweight. Height, 5 ft. 8½ in. Color, white.

1891: Won—Jim Ryan, 2 rds. Buffalo Costello, 8 rds. Knockout—Starlight, 7 rds.

1892: Won—Charley Dunne, 3 rds. Knockout—Jim Ryan 6 rds. Mick Dunn, 2 rds. Draw—Buffalo Costello, 23 rds.

1893: Knockout—Alec Greggains, 15 rds Jerry Slattery, 2 rds.

1894: Won—Frank Childs, 3 rds. Knockout—Prof. Desverney, 2 rds. Dick Moore, 10 rds. Dick Moore, 9 rds. Knockout by—Bob Fitzsimmons, 2 rds.

1895: Won—Frank Craig, 20 rds. Knockout—H. Bernau, 2 rds. Chas. McCarthy, 1 rd. Joe Dunfee, 2 rds. Billy Hennessey, 6 rds. Draw—Joe Choynski, 6 rds. Henry Baker, 8 rds.

1896: Won—Henry Baker, 20 rds. Dick O'Brien, 9 rds. Knockout—Jem Smith, 2 rds.

1897: Won—Nick Burley, 1 rd. Knockout—Charley Strong, 4 rds. Lost—Kid McCoy, 15 rds.

1898: Draw—Billy Stift, 6 rds. Lost—Jack Bonner, 2 rds. George Green, 20 rds.

1899: Knockout—Pat Raedy, 8 rds. Won—Fred Morris, 6 rds. Draw—Tommy West, 20 rds. Lost—Joe Walcott, 20 rds. Joe Walcott, 6 rds. Joe Walcott, 20 rds. Knocked out by—Joe Walcott, 1 rd.

1900			Rds.
Mar. 5—Al. Weinig.....	K	Buffalo.....	10
May 18—Kid McCoy.....	L	New York...	6
Sept. 21—Billy Peyton.....	K	Baltimore...	7
Oct. 4—Jack Root.....	K by	Kansas City.	1
Dec. 14—Jimmy Scanlon...	L-F	Memphis....	1

1901	Dan Creedon—continued.			Rds.
Mar. 1	—Jim Scanlon.....	K	Hot Springs.	4
Mar. 22	—Billy Stift.....	K	Hot Springs.	5
Apr. 15	—Jimmy Handler..	K	Memphis....	1
May 24	—Marvin Hart.....	K by	Louisville...	6
Oct. 7	—Al Weinig.....	L-F	Fort Erie....	6
1902				
Jan. 22	—Al Weinig.....	L	Hot Springs.	9
Apr. 18	—Yg. Peter Jackson	L	Baltimore ...	5
May 8	—Dick O'Brien.....	L	Lewiston	2

TOMMY WEST.

Born May 29, 1870, Cardiff, Wales. Height, 5 ft. 5½ in. Weight, 150 lbs. Color, white.

1895: Knockout—Chas. Johnson, 1 rd. Mike Harris, 7 rds Ted Burke, 2 rds. Alfred Hanlon, 3 rds. Draw—George Fitzgerald, 15 rds. Frank O'Neil, 6 rds. Frank Barnett, 6 rds.

1896: Won—J. Van Houten, 3 rds. Maxy Kane, 2 rds. Knockout—Jack Collier, 3 rds. Mike Padden, 2 rds. Texas Bill Smith, 2 rds. Billy Stift, 7 rds. Draw—Shadow Maber, 10 rds. Joe Walcott, 19 rds. Lost—Bill Quinn, 10 rds. Knocked out by—Kid McCoy, 2 rds.

1897: Won—Joe Walcott, 20 rds. Jim Ryan, 8 rds. Paddy Purtell, 5 rds. Knockout—Charles Johnson, 5 rds. Jim Watts, 4 rds. George Ryan, 15 rds.

1898: Won—Dan Murphy, 17 rds. Draw—Dan Murphy, 20 rds. Mys. Billy Smith, 20 rds. No decision—Jack Bonner, 6 rds. Joe Walcott, 6 rds. Tommy Ryan, 6 rds. Lost—Tommy Ryan, 14 rds.

Tommy West—Continued.

1899: Knockout—Pat Raedy, 5 rds. George Byers, 7 rds. Charles Stevenson, 13 rds. Won—Abe Ullman, 20 rds. Frank Craig, 14 rds. Doc Payne, 2 rds. Won on foul—Jack Bonner, 8 rds. Draw—Dan Creedon, 20 rds.

1900			Rds.
Jan. 9—Jack Root.....	L	Chicago	6
Feb. 16—Dick Moore.....	W-F	Baltimore ...	4
Mar. 23—Patsy Corrigan...	K	Baltimore....	3
Apr. 6—Jack Bonner.....	W	New York...	16
June 19—Bill Hanrahan....	K	Coney Island	17
Aug. 27—Joe Walcott.....	W	New York...	11
Oct. 15—Phil. Jack O'Brien	No dc	Philadelphia.	6
Nov. 26—Jack Bonner.....	No dc	Philadelphia	6
1901			
Mar. 4—Tommy Ryan....	L	Louisville....	17
Mar. 29—Marvin Hart.. ..	K by	Louisville....	16
1902			
Feb. 24—Young Jackson...	L	Phila.....	2
June 23—Joe Walcott.....	L	England.....	15

JOHN BONNER.

Born July 14, 1874, Summit Hill, Pa. Height, 5 ft. 9¾ in. Middleweight. Color, white.

1894: Won—Bill Leiser, 6 rds. Knockout—Jack Frye, 2 rds. Billy Kelly, 27 rds. Billy Kelly, 6 rds. Billy Martin, 2 rds.

1895: Knockout—Ray. Badgeley, [illegible] rds. Draw—Ray. Badgeley, 25 rds. Bill Quinn, 37 rds.

1896: Won—Dan Wilhere, 6 rds. Fred Morris, 4 rds. Mike Dempsey, 4 rds. Pepper Griffin, 4 rds. Bill Quinn, 4 rds. Abe Ullman, 6 rds. Knockout—Pepper Griffin, 11 rds. Pepper

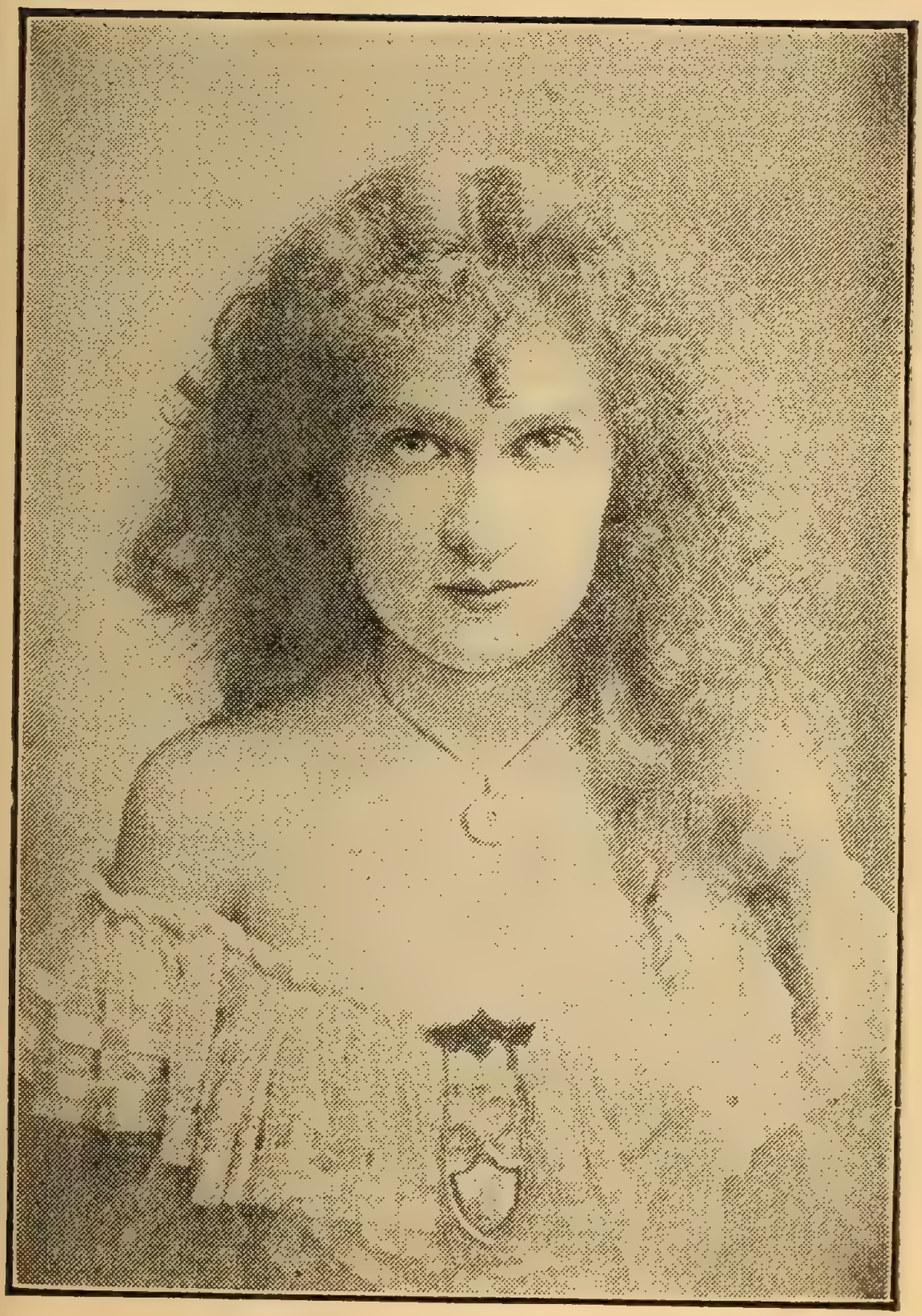

BERTHA GLEESON.
Police Gazette Champion Buck Dancer.

Griffin, 10 rds. William Smith, 2 rds. Draw—Dick Moore 6 rds. Bill Quinn, 4 rds. No decision—Fred Morris, 4 rds.

1897: Won—Ed. Warner, 4 rds. Nick Burley, 4 rds. Billy Leedom, 3 rds. Joe Butler, 2 rds. Knockout—Ed. Warner, 1 rd. Henry Miller, 2 rds. William Clark, 1 rd. Billy Hennessy, 2 rds. Bill Smith, 5 rds. Prof. Ed. Smith, 2 rds. Charley Lynch, 4 rds. Draw—Dick Moore, 6 rds. Dick Moore, 15 rds. Won-Foul—Joe Butler, 2 rds. No decision—Kid McCoy, 6 rds. Harry Peppers, 6 rds. Mys. Billy Smith, 6 rds.

1898: Knockout—Billy Smith, 3 rds. Abe Ullman, 3 rds. Charley Goff, 18 rds. Dan Creedon, 2 rds. Won—Nick Burley, 13 rds. Draw—Tom McCarthy, 19 rds. Dick O'Brien, 15 rds. George Byers, 20 rds. No decision—Tommy Ryan, 6 rds. Tom Lansing, 6 rds. Tommy Ryan, 6 rds. Lost—Tommy Ryan, 25 rds.

1899: Knockout—Chas. Stevenson, 6 rds. Won—Dick O'Brien, 19 rds. Yank Kenny, 25 rds. Draw—Frank Childs, 6 rds. John Finnegan, 20 rds. Lost on foul—Tommy West, 8 rds.

1900			Rds.
Mar. 2—Frank Childs.....	L	Chicago.....	6
Mar. 17—Frank Childs.....	D	Chicago.....	6
Apr. 6—Tommy West.....	L	New York...	16
Apr. 27—Chas. McKeever.	No dc	Philadelphia.	6
May 7—Bill Quinn.....	No dc	Philadelphia	6
May 11—Joe Walcott.....	No dc	Philadelphia	6
June 1—Kid McCoy.....	L	New York...	13
July 13—Billy Hanrahan...	K by	New York...	21
Oct. 1—Phil. Jack O Brien	No dc	Philadelphia	6
Nov. 26—Tommy West.....	No dc	Philadelphia	6
1901			
Feb. 15—Billy Hanrahan...	W	Youngstown	20

1901	John Bonner—continued.			Rds.
Mar. 25	—Kid Carter.....	D	Louisville...	20
Apr. 15	—Lon Beckwith.....	W	Shamokin...	5
May 6	—Kid Carter	L	Louisville...	20
June 17	—Bill Quinn	D	Freeland	15
July 26	—Joe Walcott.....	L	Bridgeport..	15
Sept. 16	—Dick Moore.....	K	Trenton.....	2
Oct. 14	—Al Weinig.....	D	St. John.....	5
1902				
Jan. 20	—Jack McCormick.	No dc	Phila.....	6
Jan. 27	—Young Jackson...	No dc	Phila.....	6
May 23	—Phil Jack O'Brien.	No dc	Phila.....	6
June 16	—Phil Jack O'Brien.	D	Paterson	6
June 23	—George Cole.. ...	No dc	Phila.....	6
Oct. 15	—Jim Watts.....	No dc	Phila.....	6

SPIKE SULLIVAN.

(WILLIAM J. SULLIVAN.)

Born July 14, 1874, Knockmanoffe, Ireland. Lightweight. Color, white.

1892: Won—Frank O'Brien, 12 rds. Rich. Downey, 7 rds. Knockout—Al Burke, 6 rds.

1893: Won—Young McAuliffe, 1 rd. Jerry Callahan, 6 rds. Knockout—Jim Mullins, 1 rd. Tony Connolly, 5 rds. Bill Doyle, 19 rds. Mike Hickey, 13 rds. Jack Fallon, 22 rds. Bobby Horgan, 14 rds.

1894: Won—Jim Mooney, 3 rds. Ed. Fitzgerald, 4 rds. Dutch Perkins, 3 rds. Pete Lally, 4 rds. Dan Finnegan, 15 rds. Knockout—Ned McDonald, 3 rds. Buck Welch, 3 rds. Mike O'Brien, 10 rds. Al Smith, 28 rds.

1895: Won—Dick Cronin, 21 rds. Eddie Burke, 3 rds. Kid Johnson, 6 rds. Kid Connors, 3 rds. Knockout—Frank Murphy, 5 rds. Tom Brown, 10 rds. Jack Rogers, 11 rds. Cap Jennings, 3 rds.

1896: Won—Billy Brierly, 8 rds. Jerry Marshall, 7 rds. Knockout—Jack Orr, 2 rds. Frank Farley, 8 rds. Lewis Sullivan, 2 rds. Frank Keeffe, 2 rds. Elw'd McCloskey, 5 rds. Willie Keeffe, 8 rds. Willie Joh, 2 rds. Draw—Martin Flaherty, 12 rds. Danny McBride, 15 rds. Geo. McFadden, 20 rds. No decision—Charley McHugh, 4 rds. Lost—Willie Keeffe, 6 rds.

1897: Won—Jimmy Curran, 20 rds. Knockout—Joe Hopkins, 2 rds. Joe Bernstein, 9 rds. Mike Farragher, 11 rds. Willie Kelly, 6 rds. Jack Brennan, 4 rds. Joe Flaherty, 5 rds. Mike Leonard, 8 rds. Tommy Butler, 3 rds. Jimmy White, 2 rds. Won-Foul—Jack Downey, 19 rds. No decision—Tommy White, 6 rds.

1898: Knockout—Harry Greenfield, 15 rds. Dal Hawkins, 22 rds, Won—Jim Dunn, 6 rds. No decision—Young Mahoney, 6 rds. Martin Riley, 6 rds.

1899: Knockout—Otto Sieloff, 13 rds. Jack Waldron, 22 rds. George Kerwin, 7 rds. Billy Ernst, 2 rds. Joe Youngs, 20 rds. Dan McConnell, 5 rds. Emil Sanchez, 6 rds. Tom Cleary, 2 rds. Ed. Darrell, 8 rds. Young Kenny, 6 rds. Jim Popp, 6 rds. Martin Flaherty, 20 rds. Won—Jerome Quigley, 6 rds. Jimmy Murray, 6 rds. Draw—Eddie Connolly, 20 rds. Lost—Kid McPartland, 25 rds.

1900			Rds.
Jan. 5—Geo McFadden..	D	New York...	25
Feb. 9—Joe Gans	L	New York...	14
Mar. 17—Walter Burgo....	W	Toronto.....	4
Mar. 24—Young Starr.....	No dc	Philadelphia.	6
Apr. 21—Young Starr.....	W-F	Brooklyn....	13
Dec. 10—Harry Berger....	D	Trenton.....	20

1901	Spike Sullivan—continued.			Rds.
Feb. 18	—Tim Kearns.....	W	Louisville....	20
Apr. 1	—Harry Berger....	K	Trenton.....	18
June 10	—Joe Handler.....	L	Trenton....	17
Nov. 11	—Curley Supples...	L	Fort Erie...	20
Nov. 22	—Eddie Connolly...	K	New Haven	8
1902				
Jan. 24	—Billy Devine.....	No dc	Phila	6
Apr. 15	—Sam Bolen.....	D	New Britain.	20
June 21	—Jabez While.....	L	England	15

JOE GANS.

Born November 25, 1876, Baltimore, Md. Height, 5 ft. 6¼ in. Weight, 125 lbs. Color, black.

1894: Won—John Ball, 6 rds. Jack McDonald, 7 rds. Johnny Van Heest, 9 rds. Dave Horn, 11 rds. Knockout—Dave Armstrong, 12 rds. Arthur Coates, 22 rds. Tommy Harden, 7 rds. George Evans, 3 rds. Dave Armstrong, 3 rds. Jack Daly, 11 rds. Dave Horn, 2 rds. Bud Brown, 10 rds.

1895: Won—Fred Sweigert, 10 rds. Sol English, 10 rds. Howard Wilson, 10 rds. Kentucky Rosebud, 7 rds. Kentucky Rosebu , 6 rds. Knockout—Frank Peabody, 3 rds. Benny Peterson, 17 rds. Joe Elliott, 6 rds. George Siddons, 7 rds. Draw—George Siddons, 20 rds. Young Griffo, 10 rds.

1896: Won—Howard Wilson, 8 rds. Tommy Butler, 12 rds. Jack Williams, 2 rds. Jack Ball, 4 rds. Jack Williams, 2 rds. Jerry Marshall, 20 rds. Knockout—Benny Peterson, 3 rds. Joe Elliott, 7 rds. Jimmy Kennard, 5 rds. Jimmy Watson, 9 rds. Chas. Rochette, 12 rds. Draw—Danny McBride, 20 rds. Lost—Dal Hawkins, 15 rds.

1897: Won—Mike Leonard, 20 rds. Stanton Abbott, 5 rds. Knockout—H. Wilson, 9 rds. Draw—Young Griffo, 15 rds.

1898: Knockout—Young Starlight, 3 rds. Young Smyrna, 15 rds. Tom Jackson, 3 rds. Won—Billy Young, 2 rds. Frank Garrard, 15 rds. Young Smyrna, 4 rds. Steve Crosby, 6 rds. Kid Roberson, 6 rds. Billy Ernst, 11 rds. Herman Miller, 4 rds. Kid McPartland, 20 rds. Jack Daly, 25 rds. No decision—Tommy Shortell, 6 rds.

1899: Knockout—Young Smyrna, 2 rds. Eugene Bezenah, 10 rds. Won—Martin Judge, 20 rds. Jack Dobbs, 4 rds. Martin Judge, 12 rds. Spider Kelly, 25 rds. Martin Judge, 20 rds. Geo. McFadden, 25 rds. Steve Crosby, 6 rds. Kid Ashe, 15 rds. Won on foul—Billy Ernst, 10 rds. Draw—Geo. McFadden, 25 rds. Kid McPartland, 6 rds. Knocked out by—Geo. McFadden, 23 rds.

1900			Rds.
Feb. 9—Spike Sullivan.....	W	New York...	14
Mar. 23—Frank Erne.....	L	New York...	12
Apr. 2—Chicago Jack Daly	K	Philadelphia	5
May 25—Dal Hawkins.....	K	New York...	2
June 26—Barney Furey....	K	Cincinnati....	9
July 10—Young Grifto.....	W	Coney Island	8
July 12—Whitey Lester ...	K	Baltimore....	4
Aug. 31—Dal Hawkins	K	New York...	3
Sept. 7—Geo. McFadden..	No dc	Philadelphia.	6
Oct. 2—Geo. McFadden..	D	Denver.....	10
Oct. 6—Joe Youngs.....	W	Denver	10
Oct. 16—Otto Sieloff. .. .	K	Denver.....	9
Oct. 19—Spider Kelly.....	W	Denver.....	8
Nov. 16—Kid Parker.....	K	Denver.....	4
Dec. 13—Terry McGovern.	L	Chicago.....	2

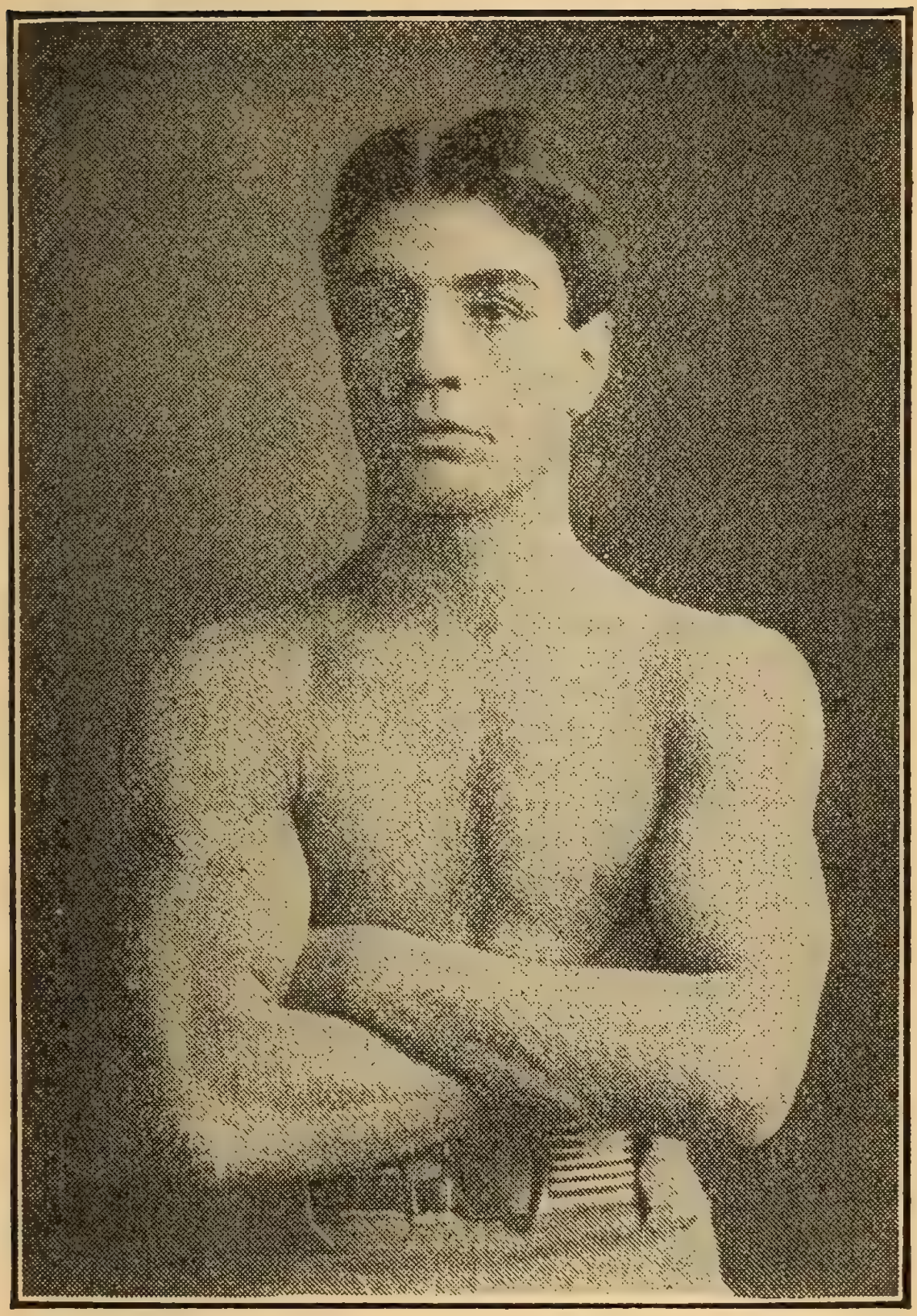

BENNY YANGER of Chicago.

Feb.	15—Jack Daly.....	W-F	Baltimore....	6
Apr.	1—Martin Flaherty..	W	Baltimore ...	4
May	31—Bobby Dobbs	K	Baltimore,...	7
July	15—Harry Berger	No dc	Baltimore....	6
July	15—Jack Donohue....	W	Baltimore....	2
July	15—Kid Thomas.....	No dc	Baltimore....	6
Aug.	23—Steve Crosby.....	D	Louisville ...	20
Sept.	20—Steve Crosby.....	W	Baltimore....	12
Sept.	30—Joe Handler.....	K	Trenton.....	1
Oct.	4—Dan McConnell...	K	Baltimore....	3
Nov.	15—Jack Hanlon.....	K	Baltimore....	2
Nov.	22—Billy Moore.....	K	Baltimore....	3
Dec.	13—Bobby Dobbs....	W	Baltimore ...	14
Dec.	30—Joe Youngs	W	Phila.....	4
1902				
Jan.	3—Tom Broderick...	K	Baltimore....	6
Jan.	6—Eddie Connolly...	W	Phila.....	5
Feb.	17—Geo. McFadden..	No dc	Phila.....	6
Mar.	27—Jack Bennett.....	K	Baltimore ...	5
May	12—Frank Erne.....	K	Fort Erie....	1
June	27—Geo. McFadden..	W	San Fran....	3
July	24—Rufe Turner.....	K	Oakland.....	15
Sept.	17—Gus Gardner.....	K	Baltimore ...	5
Sept.	22—Jack Bennett.....	K	Phila	2
Oct.	13—Kid McPartland..	K	Fort Erie....	5
Oct.	14—Dave Holly.....	No dc	Lancaster ...	10
Nov.	14—Charley Sieger...	W	Baltimore ...	14

EDDIE CONNOLLY.

Born Nov. 16, 1876, St. John, N. B. Height, 5 ft. 8½ in. Lightweight. Color, white.

1894: Won—Danny Smith, 4 rds. John T. Griffin, 6 rds. Knockout—Peter Manning, 1 rd. Peter Manning, 2 rds.

1895: Won—Billy Welsh, 5 rds. Knockout—Frank Garrard, 3 rds. Draw—Leslie Pearce, 15 rds. Joe Flaherty, 13 rds. Lost—Paddy Fenton. 15 rds.

1896: Won—Jimmy Dime, 3 rds Tom Causer, 4 rds. Lost—Billy Ernst, 9 rds.

1897: Draw—Dick Burge, 10 rds. Lost—Kid Lavigne, 11 rds. Owen Ziegler, 20 rds. Knockout by—Dal Hawkins, 14 rds.

1898: Won—Charley McHugh, 1 rd. Tom Broderick, 9 rds. Won on foul—Joe Mullins, 2 rds. Draw—Jimmy Kearns, 20 rds. Jack Robinson, 12 rds. Geo. Kirwan, 20 rds. Jack Bennett, 15 rds.

1899: Knockout—George Kerwin, 4 rds. Won—Kid McPartland, 25 rds. Draw—Spike Sullivan, 20 rds. Kid McPartland, 25 rds. Matty Matthews, 25 rds. No decision—Chas. McKeever, 6 rds. Lost—Tim Kearns, 22 rds. Matty Matthews, 25 rds.

1900			Rds.
Jan 29—Jack Daly ..	D	Buffalo.....	25
Mar. 19—Matty Matthews..	L	Brooklyn....	14
Apr. 19—Twin Sullivan.....	W-F	Boston.....	8
May 15—Perry Queenan...	W	Chicago.....	6
May 19—Twin Sullivan.....	D	Boston.....	15
June 5—Matty Matthews..	W	Coney Island	25
Aug. 13—Rube Ferns.....	L	Buffalo.....	15
Nov. 29—Owen Ziegler.....	K by	Hartford....	2
1901			
Feb. 22—Patsy Sweeney...	L	Hartford	5
Apr. 10—Tom Couhig.....	L	Louisville....	11
Nov. 22—Spike Sullivan....	K by	New Haven.	8

1902	Eddie Connolly—continued.			Rds.
Jan. 6	—Joe Gans.....	L	Phila.....	5
Mar. 29	- Owen Ziegler.....	D	Chicago.....	6
Apr. 19	—Barney Connors..	K	Chicago.....	4
Apr. 28	—Charley Burns....	K	Chicago.....	3
June 21	—Pat Daly.....	W	England	15
July	—Jack Palmer.....	K	England	9
Sept. 15	—Tom Woodley....	L	England	11
Nov. 24	—Jack Palmer.....	L	England	15

CHARLES McKEEVER.

Born Nov. 19, 1873, Slatington, Pa. Height, 5 ft. 7½ in. Lightweight. Color, white.

1894: Won—Tom Farrell, 2 rds. Jimmy Mitchell, 3 rds. Billy Darragh, 4 rds. Stanton Abbott, 6 rds. Draw—Tom Moriarty, 6 rds. Jack McAuliffe, 8 rds. Bull McCarthy, 4 rds. Knockout by—Owen Ziegler, 3 rds. No decision—Owen Ziegler, 4 rds.

1895: Knockout—Jack Hanley, 3 rds. Arthur Valentine, 17 rds. Draw—Jack Everhardt, 6 rds. Knockout by—Horace Leeds, 4 rds.

1896: Won—Young Griffo, 20 rds. Billy McCarthy, 6 rds. Charley Johnson, 6 rds. No decision—Kid Lavigne, 4 rds.

1897: Won—Tom Williams, 6 rds. Draw—Young Griffo, 15 rds. Matty Matthews, 15 rds. No decision—Kid Lavigne, 6 rds. Lost—George Green, 15 rds.

1898: Won—Matty Matthews, 20 rds. No decision—Jack Bennett, 6 rds. Jack Bennett, 6 rds. Jack Daly, 6 rds. Jack Daly, 6 rds. Tom Broderick, 6 rds. Lost—Frank McConnell, 4 rds. Mys. Billy Smith, 25 rds.

Charles McKeever—continued.

1899: Won—Jim Ferns, 6 rds. Owen Ziegler, 7 rds. Draw—Charley Burns, 6 rds. Mys Billy Smith, 20 rds. No decision—Eddie Connolly, 6 rds. George Kerwin, 6 rds. Mys Billy Smith, 6 rds. Lost—Mys Billy Smith, 20 rds.

1900			Rds.
Apr. 6—Matty Matthews..	No dc	Philadelphia	6
Apr. 27—Jack Bonner.....	No dc	Philadelphia	6
June 8—Jimmy Handler...	L-F	Brooklyn....	6
July 4—Charley Burns....	W	Cripple Cr'k	20
Oct. 15—Dido Plumb.....	W	London	15
1901			
Mar. 21—Joe Walcott.....	K by	Waterbury..	6
June 18—Jack Bennett	L-F	Wilmington.	4
Oct. 18—Jack Bennett.....	L	Wilmington.	15
1902			
Jan. 27—Phil Jack O'Brien.	L-F	England	3
Mar. 10—Phil Jack O'Brien.	No dc	Phila.....	6
Apr. 1—Phil Jack O'Brien.	No dc	Phila.....	6
Apr. 21—Yg. Peter Jackson	L-F	Phila.....	6
June 2—Phil Jack O'Brien.	K by	Phila.....	1
Nov. 24—Charley Haghey.	No dc	Phila.....	6

JOE WALCOTT.

Born April 7, 1872, Barbadoes, West Indies. Height, 5 ft. 1½ in. Welterweight. Color, black.

1890: Knockout—Tom Powers, 2 rds.

1891: Won—J. Barrett, 1 rd. Alex. Clark, 3 rds. G. V. Meakin, 4 rds. Alex. Clark, 3 rds. Lost—Teddy Kelly, 3 rds.

1892: Won—T. Warren, 4 rds Tom Powers, 3 rds. Joe Larg, 3 rds. Charley Jones, 3 rds.

James Lyman, 4 rds. Jack Connors, 1 rd. Billy Harris, 2 rds. Knockout—J. J. Leahy, 3 rds. Draw—Frank Carev, 3 rds. Fred Morris, 4 rds. Andy Watson, 4 rds. Harry Tracey, 5 rds.

1893: Won—Paddy McGuiggan, 10 rds. Knockout—Jack Hall, 1 rd. Danny Russell, 2 rds. No decision—Harry Tracey, 1 rd. Lost—Mike Harris, 4 rds.

1894: Won—Tommy West, 3 rds. Frank Carpenter, 3 rds. Frank Neill, 3 rds. George Thomas, 1 rd. Billy Green, 2 rds. Knockout—Mike Welsh, 2 rds. Tom Tracey, 16 rds. Mike Harris, 6 rds. Dick O'Brien, 12 rds. Austin Gibbons, 4 rds. Shorty Ahern, 3 rds.

1895: Won—C. Chapman, 4 rds. Mick Dunn, 8 rds. Knockout—O'Brien, 1 rd. Draw—Billy Smith, 15 rds. Lost—Geo. Lavigne, 15 rds.

1896: Won—Jim Jackson, 4 rds. Scaldy Bill Quinn, 20 rds Scaldy Bill Quinn, 17 rds. Knockout—Scott Collins, 7 rds. Draw—Tommy West, 19 rds.

1897: Won—George Green, 18 rds. Draw—Jim Watts, 4 rds. Tom Tracey, 6 rds. Tom Tracey, 6 rds. Lost—Tommy West, 20 rds. Kid Lavigne, 12 rds.

1898: Draw—Mys. Billy Smith, 25 rds. Kid McPartland, 8 rds. No decision—Tommy West, 6 rds. Lost—Mys. Billy Smith, 20 rds.

1899: Knockout—Aus. Jimmy Ryan, 14 rds. Billy Edwards, 13 rds. Jim Judge, 11 rds. Dan Creedon, 1 rd. Dick O'Brien, 14 rds. Jim Watts, 8 rds. Bobby Dobbs, 6 rds. Won—Charley Johnson, 11 rds. Harry Fisher, 11 rds. Dan Creedon, 20 rds. Dan Creedon, 6 rds. Dan Creedon, 20 rds.

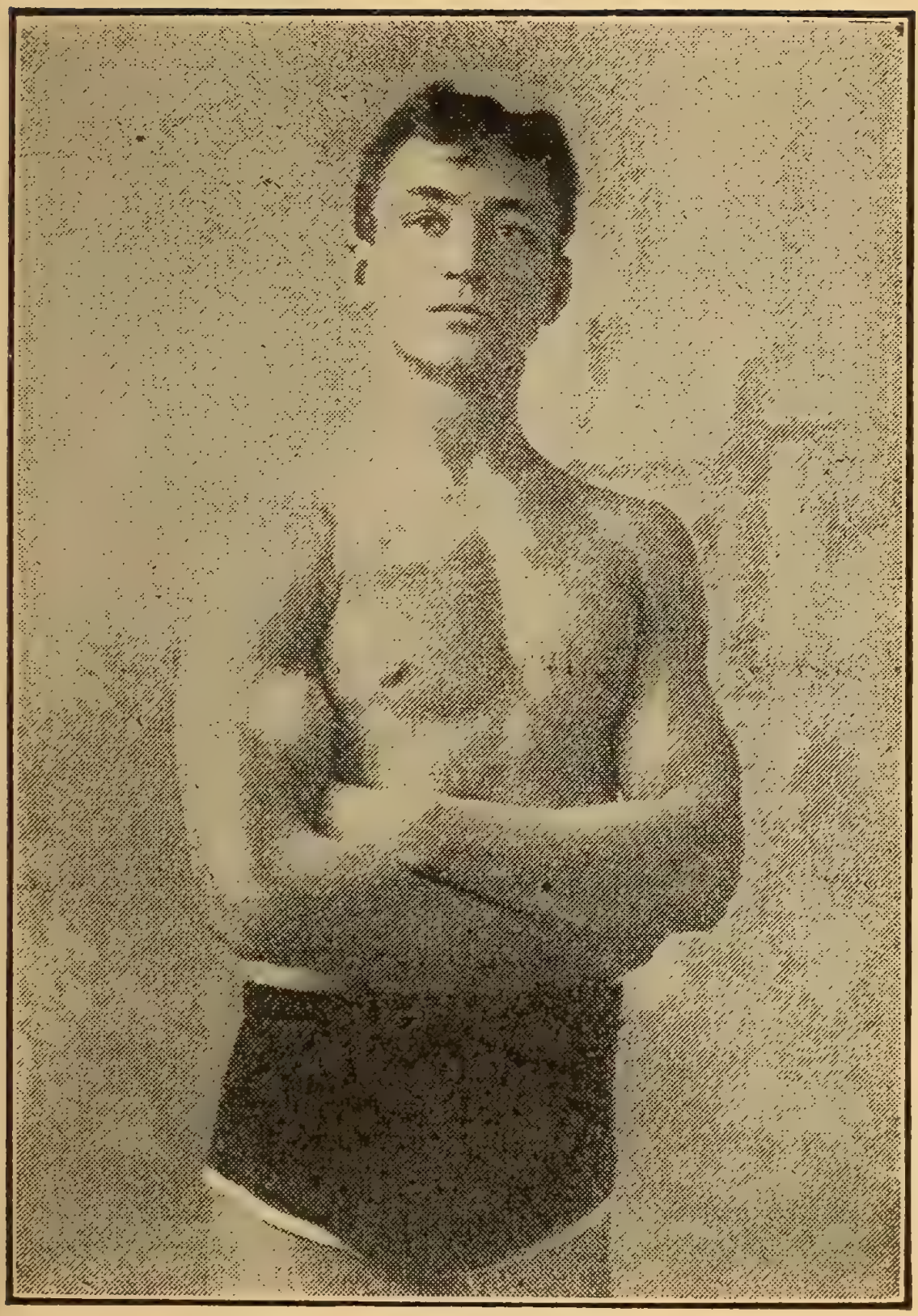

C. G. BOTHNER.
Lightweight Champion Wrestler.

1900	Joe Walcott—continued.			Rds.
Feb. 23	—Joe Choynski.....	W	New York...	7
Mar. 30	—Andy Walsh.....	W	New York...	20
Apr. 10	—Dick Moore.....	K	Baltimore ...	4
May 4	—Mys. Billy Smith.	W	New York...	25
May 11	—Jack Bonner.....	No dc	Philadelphia	6
Aug 27	—Tommy West.....	L	New York...	11
Sep. 24	—Mys. Billy Smith.	W-F	Hartford.....	10
Dec. 13	—Billy Hanrahan...	K	Hartford. ...	12
1901				
Jan. 17	—Kid Carter.....	L-F	Hartford.....	19
Mar. 21	—Chas. McKeever.	K	Waterbury ..	6
July 26	—Jack Bonner.....	W	Bridgeport ..	15
Sept. 27	—George Gardiner.	W	San Fran....	30
Oct. 15	—Kid Carter	K by	San Fran....	7
Nov. 28	—Young Jackson..	W	Baltimore....	20
Dec. 18	—Jim Ferns.....	W	Fort Erie....	5
1902				
Jan. 13	—Young P. Jackson	No dc	Phila.....	6
Feb. 14	—Jimmy Handler..	K	Phila.....	2
Mar. 13	—Young P. Jackson	D	Baltimore....	10
Mar. 15	—Billy Stift.....	W	Chicago.....	6
Apr. 4	—Fred Russell.....	D	Chicago.....	6
Apr. 11	—Phil Jack O'Brien	No dc	Phila.....	6
Apr. 25	—George Gardiner.	L	San Fran....	20
June 23	—Tommy West.....	W	England.....	15
Oct. 7	—George Cole.....	No dc	Phila.....	4
Oct. 9	—Frank Childs.....	L	Chicago.....	3

MYSTERIOUS BILLY SMITH.

(AMOS SMITH).

Born, May 15, 1871, Eastport, Me. Height, 5 ft. 8½ in. Welterweight. Color, white.

1892: Won—Charley Gleason, 4 rds. Knockout—Frank Kelly, 37 rds. Billy Armstrong, 13 rds.

Shadow Maber, 26 rds. Danny Needham, 14 rds. Draw—Tommy West, 11 rds.

1893: Knockout—Tom Williams, 2 rds. Draw—Tommy Ryan, 6 rds. Exhibition—Bill McCarthy, 6 rds.

1894: Won—Eddie Butler, 2 rds. Knockout—Fletcher Robbins, 4 rds. Draw—Tommy Ryan, 6 rds. Dick O'Brien, 10 rds. Jack Powers, 6 rds. Lost—Tommy Ryan, 20 rds.

1895: Won—Young Hagen, 4 rds. Draw—Joe Walcott, 15 rds. Tommy Ryan, 18 rds. No decision—Harry Gallagher, 4 rds. Jimmy Mann, 4 rds. Exhibition—Peter Maher, 3 rds.

1896: Knockout—Billy Husband, 8 rds. Draw—Billy Gallagher, 1 rd. No decision—Tommy Ryan, 6 rds. Lost—Kid McCoy, 6 rds. Jim Ryan, 7 rds. Tommy Ryan, 4 rds.

1897: Won—Abe Ullman, 20 rds. Knockout—Mike Dempsey, 2 rds. Won-Foul—Johnny Gorman, 5 rds. No decision—Jack Bonner, 6 rds. Lost—Kid McCoy, 2 rds. Knockout by—George Green, 12 rds.

1898: Knockout—Jim Judge, 20 rds. Won—George Green, 25 rds. Matty Matthews, 25 rds. Chas. McKeever, 25 rds. Joe Walcott, 20 rds. Draw—Charlie Johnson, 1 rd. Abe Ullman, 8 rds Joe Walcott, 25 rds. Chas. Johnson, 15 rds. Andy Walsh, 20 rds. Andy Walsh, 25 rds. Tommy West, 20 rds. Lost on foul—Billy Stift, 5 rds.

1899: Knockout—Aus. Billy Edwards, 14 rds. Bob Douglass, 4 rds. Won—Kid Lavigne, 14 rds. Chas. McKeever, 20 rds. Draw—Chas. McKeever, 20 rds. Andy Walsh, 25 rds. No decision—Young Mahoney, 6 rds. Chas. McKeever, 6 rds.

1900 Mysterious Billy Smith—continued.			Rds.
Jan. 15—Rube Ferns.....	L-F	Buffalo.....	21
Jan. 26—Frank M'Connell	K	New York....	22
Mar. 12—Young Mahoney.	D	Brooklyn.....	25
Apr. 17—Matty Matthews.	K by	New York....	19
May 4—Joe Walcott.	L	New York....	25
June 29—Jimmy Handler..	L-F	New York....	15
Sept. 11—Young Jackson..	W	Cleveland ...	18
Sept. 24—Joe Walcott.....	L-F	Hartford.....	10
Nov. 14—Jim Judge.	L-F	Savannah....	11
Nov. 22—Mike Donovan..	D	Wheeling	20
1901			
Feb. 12—Owen Ziegler....	D	Erie.....	10
Mar. 21—Tim Hurley.....	D	New London.	20
Aug. 19—George Yerkes..	D	St. John.....	15
Oct. 26—Tom Tracey.....	D	Portland	20
Nov. 29—Al Neill.....	D	Portland	20
1902			
Jan. 23—Al Neill.....	L-F	Portland.....	10
Mar. 14—Tommy Ryan....	K by	Kansas City.	4

KID McPARTLAND.

(WILLIAM LAWRENCE.)

Born 1875, New York city. Height, 5 ft. 8 in. Weight, 132 lbs. Color, white.

1894: Won—Jimmy Reagan, 4 rds. Jack Lynch, 3 rds. Eddie Curry, 6 rds. Jack Burge, 6 rds. Young Cooke, 6 rds. Mike Streeben, 6 rds. Sam Mandeville, 6 rds. Sammy Campbell, 6 rds. Jack Burge, 8 rds. Knockout—Bill Perry, 3 rds. Jimmy Murphy, 2 rds. Mike Murphy, 2 rds. Peter Ryan, 7 rds. Bob Farrell, 6 rds. Joe Hennessy, 2 rds. Joe Tongs, 1 rd. Jack Carroll, 1 rd. Jack Fitzjames, 6 rds.

1895: Won—Mike McNamara, 6 rds. Eddie Loeber, 6 rds. Joe Hopkins, 8 rds. Jack Burge, 6 rds. Knockout—Jack Denny, 2 rds. Jack Lynch, 2 rds. Jimmy Potts, 5 rds. Joe McManus, 2 rds. Mike Martin, 6 rds. No decision—Marty McCue, 8 rds. Lost—George M'Fadden, 4 rds.

1896: Won—Tommy Butler, 10 rds. Frank Garrard, 7 rds. Billy Gibbons, 7 rds. Hugh McWinters, 10 rds. Joe Mullins, 5 rds. Mike McManus, 10 rds. Stanton Abbott, 10 rds. Jimmy Handler, 10 rds Harry Peterson, 10 rds. Jack Hanley, 20 rds. Knockout—Tommy Butler, 2 rds. Draw—Johnny Gorman, 10 rds. Billy Ahern, 10 rds. Owen Ziegler, 20 rds.

1897: Won—Sam Tonkins, 13 rds. Billy Selfridge, 10 rds. Knockout—Tommy Ryan, 1 rd. Tommy McCune, 1 rd. Kid Johnson, 5 rds. Ed Dacey, 1 rd. Joe Burke, 2 rds. Draw—Jack Everhardt, 20 rds. No decision—Jack Daly, 6 rds. Lost—Kid Lavigne, 25 rds.

1898: Won—Harry Lemon, 9 rds. Johnny Laughlin, 13 rds. Owen Ziegler, 20 rds. Jack Daly, 25 rds. Won on foul—Tom Tracey, 2 rds. Draw—Joe Walcott, 8 rds. Matt Matthews, 20 rds. Jack Everhardt, 25 rds. No decision—Jerome Quigley, 6 rds. Jack Hammond, 6 rds. Lost—Joe Gans, 20 rds. Lost on foul—Jack Daly, 15 rds. Knocked out by—Dal Hawkins, 3 rds.

1899: Knockout—Jack Bennett, 5 rds. Won—Jack Carrig, 20 rds. Tom Broderick, 20 rds. Spike Sullivan, 25 rds. Otto Sieloff, 25 rds. Owen Ziegler, 25 rds. Draw—Eddie Connolly, 25 rds. Matty Matthews, 6 rds. Joe Gans, 6 rds. Lost—Eddie Connolly, 25 rds.

1900	Kid McPartland—continued.			Rds.
Jan. 29	—Matty Matthews.	K by	Brooklyn.....	1
Feb. 16	—Matty Matthews..	L	New York....	17
May 12	—Percy McIntyre..	W	Brooklyn.....	20
May 22	—Billy Ernst	W	Coney Island	6
June 7	—Jack Daly	L	Waterbury...	25
Aug. 9	—Geo. McFadden..	L	New York...	16
1901				
Jan. 1	—Tom Couhig	L	Erie.....	20
Feb. 22	—Rufe Turner	W	Denver	10
Mar. 1	—Frank King	L-F	Denver	4
Mar. 15	—Frank King	W	Denver	10
Mar. 29	—Dave Barry	W	Denver	10
1902				
Feb. 4	—Otto Sieloff.....	K	Milwaukee ..	1
Mar. 12	—Eddie Burns.....	D	Detroit.....	10
Apr. 4	—Joe Handler.....	D	Milwaukee ..	6
Oct. 13	—Joe Gans.....	K by	Fort Erie....	5

DAL HAWKINS.

Born in 1871, San Francisco, Cal. Featherweight. Color, white.

1888: Draw—Chas. Rochette, 4 rds

1889: Won—Fred Bogan, 15 rds. Draw—Fred Bogan, 75 rds.

1890; Won—Jerry Haley, 14 rds.

1891: Knockout—Dan Mahoney, 29 rds. Billy Donegan, 8 rds. Billy Donegan, 8 rds. No decision—Tom Gillen, 3 rds.

1892: Knockout—Spider Gallagher, 4 rds. Jack Killen, 8 rds.

1893: Knockout—W. Miller, 15 rds.

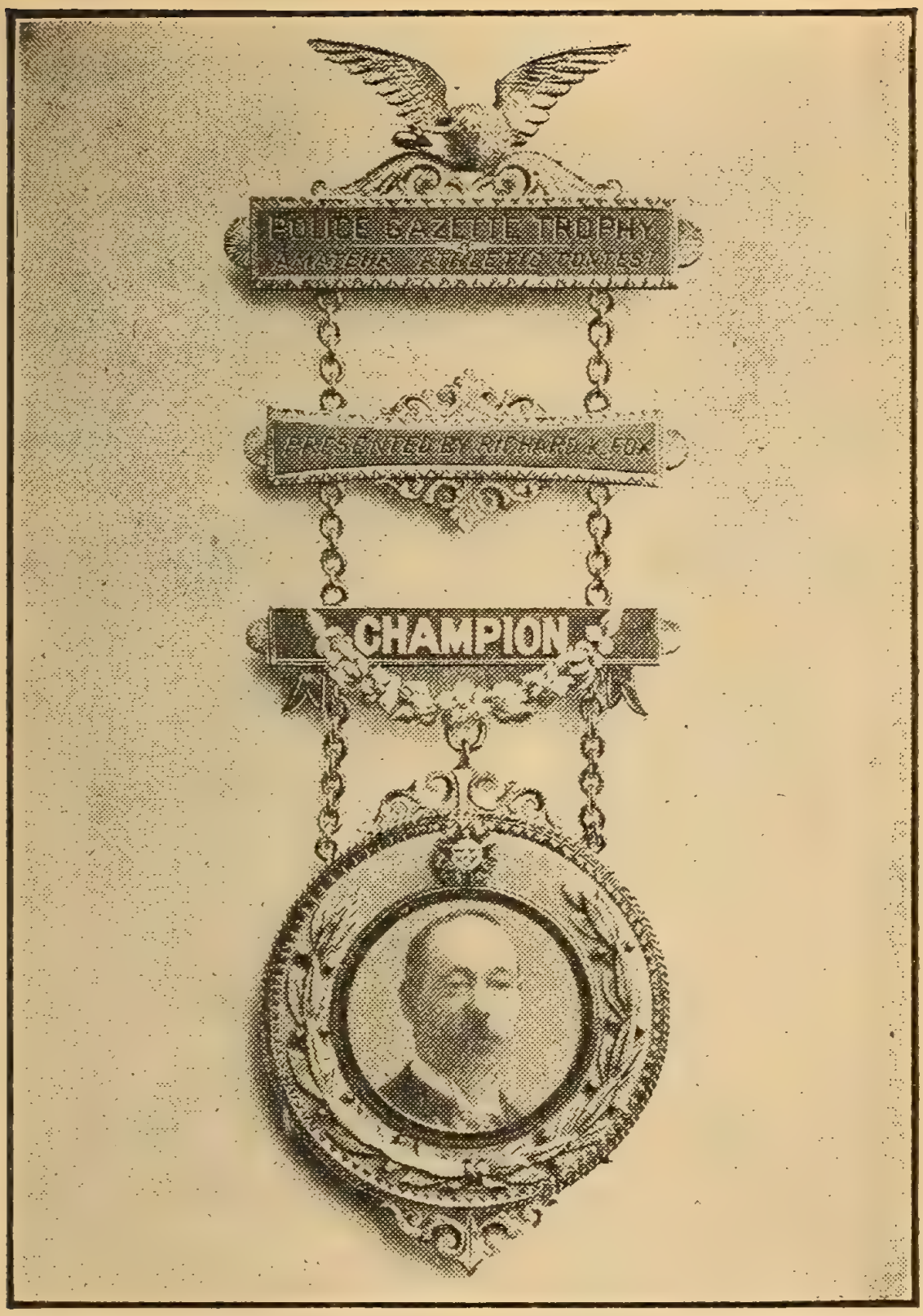

POLICE GAZETTE AMATEUR ATHLETIC CHAMPIONSHIP MEDAL.

Dal Hawkins—continued.

1894: Knockout—Harry Jones, 10rds. Lost—Tom Hogan, 8 rds.

1895: Won-Foul—Chas. Rochette, 8 rds.

1896: Won—Joe Gans, 15 rds. Harry Ferrick, 3 rds. Knockout—McGoldrick, 2 rds. J. J. McGinley, 6 rds. Lost—Owen Ziegler, 8 rds.

1897: Knockout—Martin Flaherty, 1 rd. Eddie Connolly, 14 rds. Draw—George Dixon, 20 rds.

1898: Knockout—Kid McPartland, 3 rds. Draw—Jack Green, 6 rds. Knocked out by—Spike Sullivan, 22 rds.

1899: Knockout—Jack Carrig, 5 rds. Lost—Jack O'Brien, 25 rds. Knocked out by—Frank Erne, 7 rds.

1900			Rds.
Jan. 1—Patsy Sweeney..	K	Hartford.....	2
Jan. 25—Martin Flaherty..	D	Hartford	20
Feb. 20—Young Kenny...	W	Chicago	5
Mar. 7—Percy McIntyre..	W	Utica.....	25
Mar 17—George Kerwin..	W	Chicago.....	3
Apr. 23—Jerry Sullivan....	W	Brooklyn.....	2
May 25—Joe Gans	K by	New York.....	2
Aug. 31—Joe Gans	K by	New York ...	3
Sept. 11—Jim Popp.....	W	Chicago.....	6
Oct. 2—Otto Sieloff	W	Chicago.....	6
1901			
Feb. 28—Geo. McFadden.	L-F	San Fran.....	7
July 2—Martin Denny...	D	Grand Forks.	20
1902			
Jan. 10—Perry Queenan...	W	Seattle.....	20
Apr. 15—Perry Queenan...	K by	Seattle.....	14
May 21—Perry Queenan...	K by	Seattle.....	9
Aug. —Jerry McCarthy..	D	Butte.....	10
Sept 18—Jack Clifford.....	K by	Butte.....	7

PEDLAR PALMER.

(ENGLAND).

Born 1875, England. Bantamweight. Color, white.

1893: Won—Mike Small, 6 rds. Bill Mortimer, 5 rds.

1894: Won—Ernie Stanton, 20 rds. Exhibition—Dave Wallace.

			Rds.
1895			
Nov. 25—Billy Plimmer....	W	London.....	14
1896			
Jan. 30—George Dixon....	D	New York...	6
Apr. 13—Ted Willis.....	K	London.....	2
Oct. 12—Johnny Murphy..	W	London.....	20
1897			
Jan. 24—Ernie Stanton.....	W	London.....	15
Oct. 18—Dave Sullivan....	W	London.....	20
1898			
Dec. 12—Billy Plimmer.....	K	London.....	17
1899			
Apr. 17—Billy Rotchford..	W-F	London.....	3
Sept. 12—Terry McGovern.	K by	Tuckahoe...	1
1900			
May 28—Harry Ware.....	W	London.....	20
1900			
Nov. 12—Harry Ware.....	L	London.....	20
1901			
Mar. 18—Harry Harris...	L	England.....	15
1902			
Jan. 27—Jim Williams....	L	England.....	2
Sept. 8—George Dixon....	W	England.....	15

GEORGE DIXON.

Born July 29, 1870, Halifax, Nova Scotia. Height, 5 ft. 3½ in. Featherweight. Color, black.

1886: Knockout—Young Johnson, 3 rds.

1887: Won—Elias Hamilton, 8 rds. Young Mack, 3 rds.

1888: Won—Jack Lyman, 5 rds. Charley Parton, 6 rds. Barney Finnegan, 7 rds. Ned Morris, 3 rds. Jimmy Brackett, 5 rds. Draw—PaddyKelly, 15 rds. Tommy Kelly, 8 rds. Tommy Kelly, 9 rds. Hank Brennan, 14 rds. Hank Brennan, 9 rds. Hank Brennan, 15 rds.

1889: Won—Paddy Kelly, 10 rds. Billy James, 3 rds. Mike Sullivan, 7 rds. Draw—Frank Maguire, 10 rds. Hank Brennan, 26 rds. Knockout—Eug. Hornbacher, 2 rds. Lost—George Wright, 1 rd.

1890: Won—Joe Murphy, 4 rds. Paddy Kearney, 4 rds. Joseph Farrell, 2 rds. Matt McCarthy, 3 rds. Nunc Wallace, 18 rds. Johnny Murphy, 40 rds. W. J. Allen, 2 rds. Virginia Rosebud, 3 rds. Nick Collins, 4 rds. Draw—Cal. McCarthy, 70 rds. Knockout—Jack Carey, 3 rds. Lee Andrews, 4 rds. W. Dyson, 2 rds.

1891: Won—Cal. McCarthy, 22 rds. Martin Flaherty, 6 rds. Marcellus Baker, 3 rds. Dan Coakley, 3 rds. Hornbacher, 4 rds. Nick Collins, 4 rds. Lee Damro, 4 rds. Draw—Bobby Burns, 4 rds. Jack Fitzpatrick, 4 rds. Knockout - Abe Willis, 5 rds. Frank Wall, 2 rds.

1892: Won—Tom Warren, 3 rds. E. McCloskey, 4 rds Young, 4 rds. Billy Russell, 2 rds. Draw—Kent'ky Rosebud, 4 rds. Kent'ky Rosebud, 4 rds. Knockout—Watson, 1 rd. Fred Johnson, 14 rds. Jack Skelly, 8 rds.

1893: Won—Eddie Eckhardt, 4 rds. Mike Gillespie, 4 rds. Bill Young, 4 rds. Kent'ky Rosebud, 4 rds. Jack Downey, 2 rds. Draw—George Siddons, 12 rds. Jerry Barnett, 4 rds. Knockout—Eddie Boerum, 4 rds. Eddie Pierce, 3 rds. Solly Smith, 7 rds. P. J. Hennessey, 2 rds. Lost—Billy Plimmer, 4 rds.

1894: Won—Robert Heeny, 2 rds. Ed. Doyle, 1 rd. Joe Flynn, 4 rds. Draw—Young Griffo, 20 rds. Knockout—Paddy Lemons, 1 rd. Exb—Kent'ky Rosebud, 2 rds.

1895: Won—John Conroy, 2 rds. Sam Bolen, 6 rds. Chas. Slusher, 4 rds. Johnny Griffin, 25 rds. Knockout—Tommy Connolly, 4 rds. Draw—Young Griffo, 25 rds. Young Griffo, 10 rds. Frank Erne, 10 rds.

1896: Won—Jerry Marshall, 7 rds. Draw—Pedlar Palmer, 6 rds. Martin Flaherty, 20 rds. Tommy White, 20 rds. Lost—Frank Erne, 20 rds.

1897: Won—Frank Erne, 25 rds. Johnny Griffin, 20 rds. Knockout—Billy Murphy, 6 rds. Draw—Jack Downey, 20 rds. Dal Hawkins, 20 rds. No decision—Walter Edgerton, 6 rds. Lost—Solly Smith, 20 rds.

1898: Won—Eddie Santry, 20 rds. Oscar Gardner, 25 rds. Won on foul—Dave Sullivan, 10 rds. Draw—Tommy White, 20 rds. No decision—Jimmy Dunn, 6 rds. Joe Bernstein, 6 rds. Lost—Ben Jordan, 25 rds.

1899: Knockout—Young Pluto, 10 rds. Sam Bolen, 3 rds. Won—Kid Broad, 20 rds. Joe Bernstein, 25 rds. Tommy White, 20 rds. Eddie Santry, 6 rds. Will Curley, 25 rds. Eddie Lenny, 25 rds. Draw—Eddie Santry, 6 rds. No decision—Tim Callahan, 6 rds.

1900	George Dixon—continued.			Rds.
Jan. 9	—Terry McGovern.	L	New York....	8
Feb. 21	—Terry McGovern.	Exb	New York....	3
June 4	—Tim Callahan....	No dc	Philadelphia.	6
June 12	—Benny Yanger...	D	Chicago.....	6
June 23	—Terry McGovern.	L	Chicago.....	6
July 31	—Tommy Sullivan.	L	Coney Island.	6
1901				
Feb. 8	—Harry Lyons	D	Baltimore....	20
Aug. 16	—Young Corbett ..	L	Denver	10
Aug. 24	—Abe Attell	D	Denver	10
Sept. 26	—Benny Yanger...	L	St. Louis.....	15
Oct. 20	—Abe Attell	D	Cripple Crk..	20
Oct. 28	—Abe Attell	L	St. Louis.....	15
Dec. 19	—Austin Rice.....	L	New London.	20
1902				
Jan. 17	—Joe Tipman.....	D	Baltimore ...	20
Jan. 24	—Eddy Lenny.....	L	Baltimore ...	9
Feb. 13	—Chic Tucker.....	W	New Britain.	20
May 16	—Billy Ryan.....	D	Ottawa.....	15
May 27	—Dan Dougherty..	No dc	Phila.....	6
June 6	—Eddie Lenny.....	D	Chester	6
June 10	—Biz Mackey	L	Findlay, O...	5
June 30	—Tim Callahan.....	No dc	Phila.....	6
Sept. 8	—Pedlar Palmer....	L	England	15
Sept. 29	—Will Curley.....	D	England	15

SPECIAL OFFER.

Send $1.00 for the POLICE GAZETTE (Richard K. Fox, Prop.) for 13 weeks and get FREE our new book, Boxing and How to Train. Fully Illustrated with Halftones. Just published.

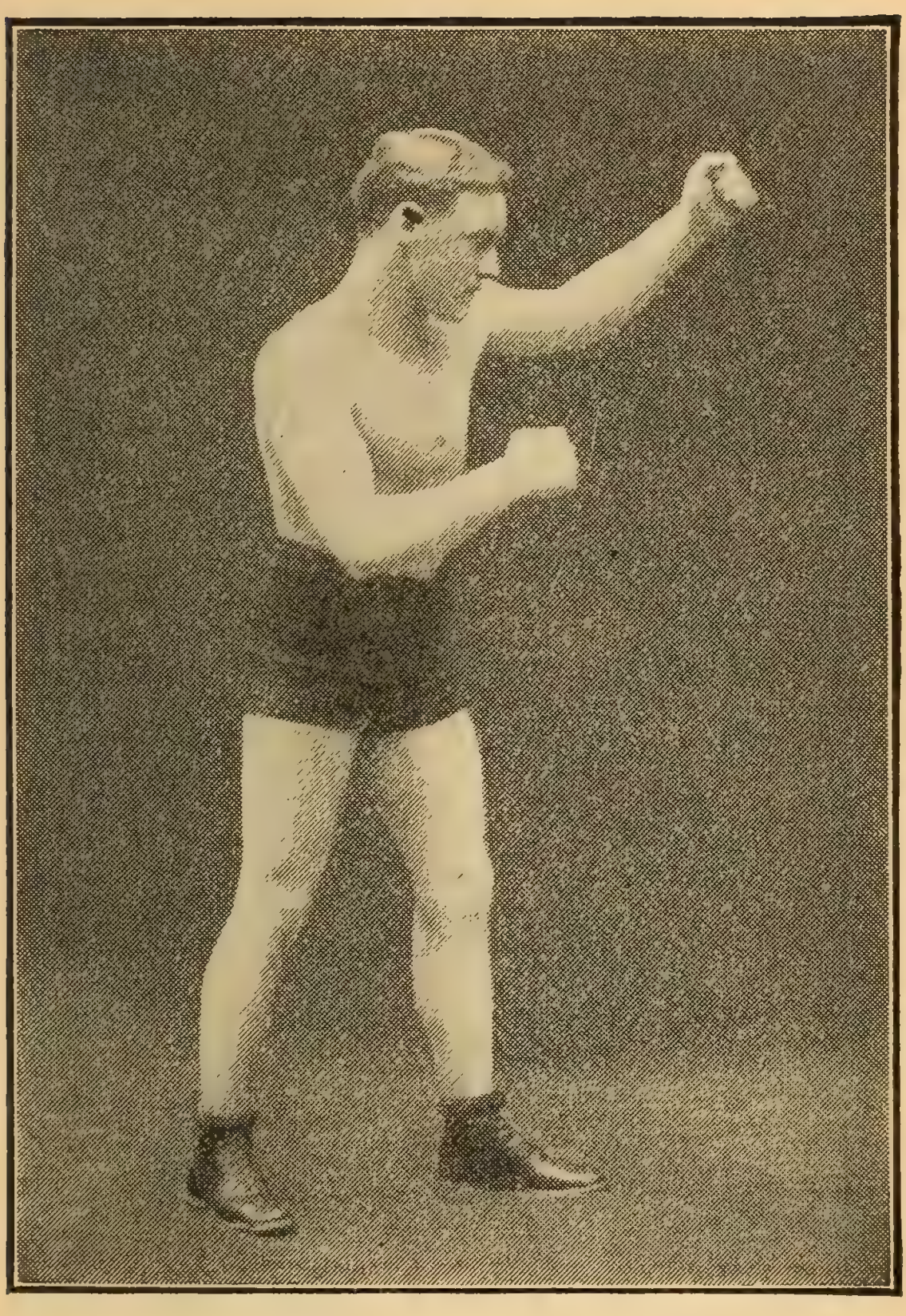

W. H. ROTHWELL (Young Corbett).

JOE BERNSTEIN.

Born November, 1877, New York. Height, 5 ft. 5½ in. Featherweight. Color, white.

1894: Won—Young Leonard, 1 rd. Jack Connors, 5 rds. Larry Larkins, 5 rds. Young Mitchell, 2 rds. Jack Connors, 19 rds.

1895: Won—Jack Nelson, 14 rds. George Blacky, 3 rds. Harry Fisher, 6 rds. Dolly Lyons, 8 rds. Draw—Tom Brady, 6 rds. Geo. Justice, 10 rds.

1896: Won—Al. Allen, 8 rds. George Justice, 10 rds. Charlie Leopold, 4 rds. Billy Hanson, 5 rds. Jimmy Larkins, 5 rds. Draw—George Justice, 10 rds. George Justice, 6 rds. Eddie Hayes, 6 rds. Dolly Lyons, 8 rds Charley Kelly, 5 rds. Frank Patterson, 10 rds. Joe Fairburn, 6 rds. Billy Whistler, 15 rds. Lost—Sammy Kelly, 10 rds. Billy Whistler, 15 rds.

1897: Won—Danny McMahon, 20 rds. Tommy Creed, 8 rds. Dolly Lyons, 4 rds. Jimmy Purcell, 8 rds. Jack Sullivan, 3 rds. Fred Wright, 20 rds. Fred Wright, 19 rds. Billy O'Donnell, 20 rds. Mark Kerwin, 4 rds. Fred Fairman, 3 rds. Fred Wright, 10 rds. Draw—Frank Bryant, 15 rds. Marty McCue, 20 rds. Jack McGillen, 8 rds. Johnny Lavack, 15 rds. Billy Whistler, 20 rds. Lost—Billy O'Donnell, 20 rds. Knockout by—Spike Sullivan, 7 rds.

1898: Won—Joe Fairburn, 6 rds. Eddie Santry, 20 rds. El. McCloskey, 15 rds. Draw—Jack Reeder, 6 rds. Joe Elliott, 8 rds. Loudon Campbell, 12 rds. Jim Reeder, 8 rds. Danny McBride, 20 rds. Billy Whistler, 20 rds. Billy O'Donnell, 20 rds. No decision—George Dixon, 6 rds.

1899: Knockout—Solly Smith, 13 rds. Dave Wallace, 1 rd. Won—Young Pluto, 20 rds.

Joe Bernstein—continued.

Dolly Lyons, 20 rds. Tony Moran, 25 rds. Draw—Dave Sullivan, 25 rds. Eddie Lenny, 20 rds. Dave Sullivan, 25 rds. Dave Sullivan, 25 rds. Billy Barrett, 20 rds. Lost—Terry McGovern, 25 rds. George Dixon, 25 rds.

			Rds.
1900			
Jan. 19—Kid Broad	L	New York....	25
Feb. 2—Kid Broad.	K by	New York....	13
Apr. 23—Kid Conroy.....	W	New Haven..	15
Apr. 27—Oscar Gardner ..	L-F	New York....	16
June 22—Solly Smith.....	W-F	New York....	14
Aug. 23—Oscar Gardner..	L-F	New York ...	12
Nov. 2—Terry McGovern	K by	Louisville.....	7
1901			
Jan. 18—Young Corbett...	L	Denver	7
Feb. 18—Tommy Sullivan.	L-F	New Britain.	6
May 10—Solly Smith.....	D	Los Angeles.	20
June 28—Tim Callahan....	L	San Fran	20
Oct. 9—Billy De Coursey.	D	Los Angeles.	20
Dec. 18—Benny Yanger....	L	Chicago	6
1902			
Jan. 1—Tommy White....	W	St. Louis....	15
Jan. 30—Kid Herman.....	D	Chicago.....	6
Feb. 10—Benny Yanger....	L	Chicago.....	6
Feb. 24—Eddie Lenny.....	No dc	Phila.....	6
Mar. 3—Billy Whistler....	No dc	Phila.....	6
Mar. 12—Austin Rice.....	No dc	Phila.....	6
Mar. 24—Tim Callahan.....	No dc	Phila.....	6
Apr. 5—Jimmy Simister..	No dc	Phila.....	6
May 9—Harry Lyons.....	D	Baltimore...	20
Aug 22—Young Griffo.....	W	Baltimore ...	20
Sept. 26—Kid Sullivan.....	W	Baltimore ...	20
Oct. 16—Young Corbett...	L	Baltimore ...	7
Oct. 31—Joe Tipman.....	W	Baltimore ...	20
Nov. 21—Sammy Smith....	No dc	Phila.....	6
Nov. 27—Kid Sullivan.....	W	Washington..	8

FRANK ERNE.

Born Jan. 8, 1875, Zurich, Switzerland. Height, 5 ft. 5¾ in. Lightweight. Color, white.

1894: Won—J. L. Sullivan, 2 rds. Geo. Siddons, 6 rds. Draw—Geo. Siddons, 10 rds. Solly Smith, 10 rds.

1895: Won—Pat Perry, 4 rds. Knockout—Joe Leonard, 2 rds. Joe Craig, 3 rds. Jack Skelly, 7 rds. Jack Skelly, 9 rds. Draw—George Dixon, 10 rds. Young Griffo, 4 rds.

1896: Won—George Dixon, 20 rds. Knockout—Larry Burns, 5 rds. Draw—Jack Downey, 10 rds. Jack Downey, 8 rds. Jack Downey, 12 rds.

1897: Won—Joe Hopkins, 18 rds. Knockout—Larry Becker, 5 rds. Draw—Jim Popp, 20 rds. Jack Downey, 20 rds. Lost—Martin Flaherty, 20 rds. George Dixon, 25 rds.

1898: Won—Harry Lemons, 20 rds. Draw—George Lavigne, 20 rds.

1899: Knockout—Dal Hawkins, 7 rds. Won—Geo. McFadden 25 rds. George Lavigne, 20 rds. Draw—Jack O'Brien, 25 rds.

			Rds.
1900			
Feb. 9—Chic. Jack Daly..	W	Chicago.....	6
Mar. 23—Joe Gans..... ..	W	New York...	12
July 16—Terry McGovern.	L	New York....	3
Aug. 30—Tom Couhig.....	D	Buffalo.....	6
1901			
Sept. 23—Rube Ferns.....	K by	Fort Erie.....	9
1902			
Mar. 27—Curley Supples...	K	Fort Erie....	6
Mar. 21—Gus Gardner.....	W	Chicago.....	6
May 12—Joe Gans.....	K by	Fort Erie....	1
June 24—Jim Maloney.....	K	England.....	7
Nov. 26—Jimmy Britt.....	K by	San Fran....	7

MARTIN FLAHERTY.

Born Feb. 4, 1872, Lowell, Mass. Height, 5 ft. 4 in. Weight, 122 lbs. Color, white.

1890: Won—Young Quill, 6 rds. Jimmy Kennard, 1 rd. Scotty Cox, 4 rds. Henry McCoy, 6 rds. Knockout—Billy Vincent, 3 rds. Draw—Sun Ashe, 10 rds.

1891: Knockout—Link Pope, 26 rds. Draw—Geo. Dixon, 6 rds. Abe Lloyd, 60 rds.

1893: Knockout—Bobby Burns, 32 rds. Bobby Burns, 18 rds.

1894: Won—Jerry Sullivan, 7 rds. Lost—Willie Joh, 6 rds.

1895: Won—Joe Mullins, 1 rd. Draw—Patsy Hennessy, 20 rds. Lost—Young Starlight, 5 rds.

1896: Won—Jimmy Kennard, 1 rd. Al Bellveau, 4 rds. Jack Foley, 7 rds. Knockout—Danny McBride, 7 rds. Draw—Joe Mullins, 8 rds. Spike Sullivan, 12 rds. Jack Skelly, 6 rds. Johnny Gorman, 8 rds. George Dixon, 20 rds. Jack Downey, 15 rds. Johnny Gorman. 15 rds. Larry Burns, 15 rds. Lost—Danny McBride, 6 rds.

1897: Won—Frank Erne, 20 rds. Geo. Siddons, 20 rds. Danny McBride, 10 rds. Draw—Joe Mullins, 20 rds. Joe Hopkins, 20 rds. Lost—Larry Burns, 16 rds. Knockout by—Dal Hawkins, 1 rd.

1898: Knockout—Larry Burns, 18 rds. Won—Jimmy Gorman, 20 rds. Larry Burns, 20 rds. Draw—Billy O'Donnell, 20 rds. Geo. McFadden, 15 rds.

1899: Knockout—Danny McBride, 5 rds. Won—Larry Burns, 20 rds. Tommy Hogan, 20 rds. Won on foul—Charley Miner, 5 rds. Draw—Oscar Gardner, 20 rds. Oscar Gardner, 25 rds. Jack Downey, 25 rds. No decision—Billy

Martin Flaherty—continued.

Gardner, 6 rds. Lost—Jack O'Brien, 25 rds. Knocked out by—Tim Kearns, 2 rds. Spike Sullivan, 20 rds.

			Rds.
1900			
Jan. 25—Dal Hawkins.....	D	Hartford....	20
Mar. 19—Danny McBride...	L-F	Lynn.....	1
Aug. 20—Jack Hamilton ...	D	Troy	20
Nov. 6—Oscar Gardner ...	No dc	Hartford....	12
1901			
Apr. 1—Joe Gans.....	L	Baltimore...	4
May 9—Geo. McFadden...	L	Waterbury .	3
July 25—Billy Gardiner....	D	Lowell.....	20
1902			
Feb. 7—Tommy Moran...	W	Boston	10
Mar. 3—Will Fitzgerald...	No dc	Phila.....	6
Mar. 14—Billy Gardiner....	D	Boston	10
Oct. 16—Sam Bolen.....	D	New Britain.	20
Nov. 18—Belfield Walcott..	D	Boston	6

BEN JORDAN (ENGLAND).

Born April 1, 1871, Bermondsey, Eng. Height, 5 ft. 6½ in. Featherweight. Color, white.

Won—Darky Wallace, 6 rds. Jem Gough, 3 rds. C. Meacock, 10 rds. Joe Portley, 19 rds.

1897: Won—Fred Johnson, 13 rds. Tommy White, 19 rds.

1898: Won—Eddy Curry, 17 rds. George Dixon, 25 rds.

			Rds.
1899			
May 29—Harry Greenfield.	K	London.....	9
Oct. 10—Eddie Santry.....	K by	New York...	16
1900			
May 28—Tommy Hogan...	K	London	4
1902			
June 23—Kid McFadden...	K	England.....	15

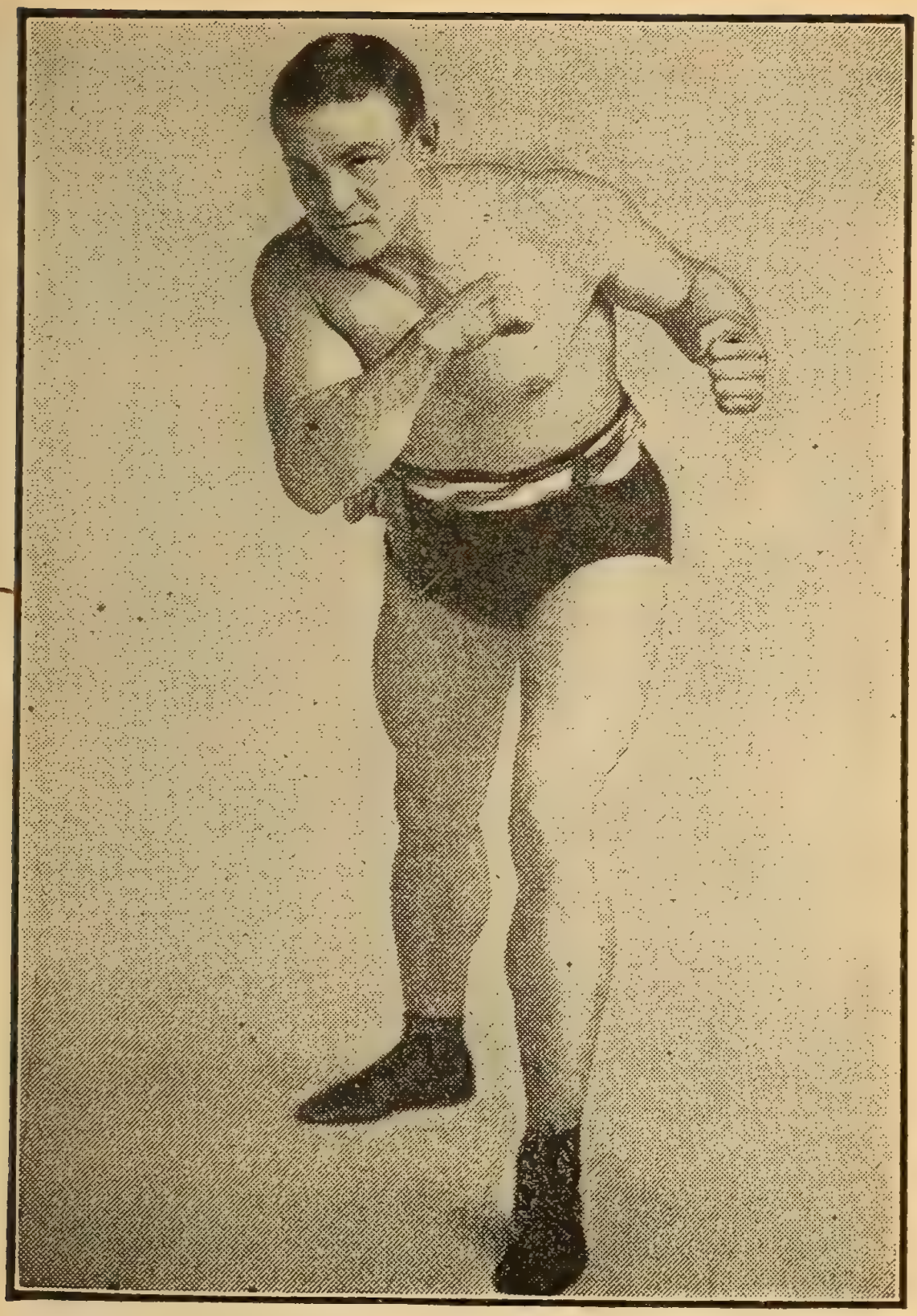

BILLY STIFT of Chicago.

WILL CURLEY (ENGLAND).

Born Aug. 16, 1877, Newcastle, Eng. Height, 5 ft. 5½ in. Featherweight. Color, white.

Won: L. Curtens, 3 rds. Curtin, 7 rds. T. Kelly, 2 rds. T. Sexton, 6 rds. Sparrow, 3 rds. E. Francis, 1 rd. Ike Gohen, 4 rds. S. Rein, 6 rds. L. Curtens, 6 rds. F. Sullivan, 3 rds. J. J. Garrity, 8 rds. Joe Farrell, 9 rds. Ted Daly, 8 rds. Tom Turner, 20 rds. Draw—T. Murphy, 8 rds. Lost—C. Beadling, 20 rds.

1897: Won—Patsy Haley, 20 rds.

			Rds.
1898			
Feb. 25—Aus. Bill Murphy.	K	Newcastle...	12
1899			
Nov. 2—George Dixon....	L	New York...	25
1900			
Jan. 22—Nat. Smith.....	W	London....	20
1902			
Sept. 29—George Dixon....	D	England.....	15

TERRY McGOVERN.

Born March 9, 1879, Brooklyn, N. Y. Height, 5 ft. 2½ in. Featherweight. Color, white.

1897: Won—Frank Barnes, 10 rds. Eddy Avery, 4 rds. Kid Dougherty, 10 rds. Tom McDermott, 10 rds. Eddy Goodbody, 10 rds. Billy Barrett, 10 rds. Jack Reagan, 6 rds. Jack Doyle, 6 rds. Charley Roden, 6 rds. Knockout—Jack Leon, 7 rds. Jack Kelly, 2 rds. Draw—Eddy Goodbody, 4 rds.

1898: Knockout—Fred Mayo, 6 rds. George Munroe, 24 rds. Eugene Garcia, 5 rds. Harry Forbes, 15 rds. Tim Callahan, 10 rds. Paddy Donovan, 3 rds. Jimmy Rose, 2 rds. Won—

Billy Maynard, 8 rds. Pinkey Evans, 8 rds. Austin Rice, 14 rds. Won on foul—George Munroe, 7 rds. Draw—George Munroe, 20 rds. Tim Callahan, 20 rds. Lost on foul—Tim Callahan, 8 rds.

1899: Knockout—Casper Leon, 12 rds. Patsy Haley, 18 rds. Sammy Kelly, 5 rds. Billy Barrett, 10 rds. Pedlar Palmer, 1 rd. Billy Rotchford, 1 rd. Patsy Haley, 1 rd. Bill Smith, 3 rds. Eddie Sprague, 2 rds. Charley Mason 2 rds. Freckles O'Brien, 1 rd. Harry Forbes 2 rds. Won—Joe Bernstein, 25 rds. Johnny Richie, 3 rds. Fred Snyder, 2 rds.

1900			Rds.
Jan. 9—Geo. Dixon.....	W	New York...	8
Jan. 29—Jack Ward.....	K	Baltimore...	1
Feb. 1—Eddie Santry.....	K	Chicago.....	5
Feb 21—Geo. Dixon.....	Exb	New York...	3
Mar. 9—Oscar Gardner...	K	New York...	3
Mar. 15—Eddie Lenny.....	W	Philadelphia	2
Apr. 17—Tommy White....	No dc	Chicago.....	6
Apr. 20—Tommy Warren..	W	New York...	1
May 21—Elw'd M'Closkey.	No dc	Philadelphia	6
June 12—Tommy White...	K	Coney Island	3
June 23—George Dixon....	W	Chicago.....	6
July 16—Frank Erne.....	W	New York...	3
Nov. 2—Joe Bernstein.....	K	Louisville...	7
Nov. 13—Kid Broad	W	Chicago.....	6
Dec. 8—Tommy White....	W	Milwaukee..	4
Dec. 13—Joe Gans.....	W	Chicago.....	2
1901			
Apr. 30—Oscar Gardner...	K	San Fran....	4
May 29—Aurelia Herrera.	K	San Fran....	5
Nov. 28—Young Corbett...	K by	Hartford....	2
1902			
Feb. 22—Dave Sullivan....	W	Louisville....	15

DAVE SULLIVAN.

Born May 10, 1877, Cork, Ireland. Height, 5 ft. 4½ in. Color, white.

1894: Won—Frank Coffee, 3 rds. Knockout—Frank Stone, 6 rds. No decision—Micky Callahan, 3 rds.

1895: Won—Dave Parkman, 3 rds. Phil Smith, 2 rds. Knockout—Barty McGriel, 2 rds.

1896: Won—Austin Kavaney, 4 rds. Allie Alberts, 11 rds. Knockout—Joe Elms, 9 rds. Bob Cunningham, 8 rds. Young Dixon, 4 rds. Tom Tully, 2 rds. Draw—Allie Alberts, 6 rds. Austin Rice, 10 rds. Billy Smith, 6 rds. Jack Ward, 20 rds. Austin Rice, 12 rds. Casper Leon, 20 rds.

1897: Won—Jimmy Rose, 17 rds. Maxey Haugh, 5 rds Knockout—Patsy Haley, 13 rds. Patsy Haley, 22 rds. Draw—Tom McCune, 4 rds. Lost—Pedlar Palmer, 20 rds.

1898: Won—Patsy Broderick, 9 rds. Sammy Kelly, 20 rds. Solly Smith, 5 rds. Lost on foul—George Dixon, 10 rds.

1899: Draw—Marty McCue, 20 rds. Joe Bernstein, 25 rds. Jack O'Brien, 20 rds. Jack Hamilton, 25 rds. Joe Bernstein, 25 rds. Joe Bernstein, 25 rds Lost—Kid Broad, 25 rds. Knocked out by—Oscar Gardner, 17 rds.

1900			Rds.
Jan. 30—Jack Hamilton ...	W	Troy.....	25
Mar. 16—Kid Broad.....	W	New York...	25
Mar. 30—Tim Callahan.....	L	Philadelphia	3
Apr. 2—Eddie Gardner....	W	Brooklyn....	19
May 3—Billy Whistler	D	Baltimore ...	17
July 3—Kid Broad.....	L-F	Coney Island	16
July 23—Luke Burke.....	K	Buffalo.....	4
Oct 8—Oscar Gardner...	W	Louisville....	14
Nov. 30—Ole Oleson..	L-F	Chicago.....	4
Dec 10—Tim Callahan.....	W-F	Louisville...	18

1901	Dave Sullivan—continued.			Rds.
Jan. 14	—Kid Broad.....	D	Louisville ...	25
Apr. 29	—Jack McClelland.	K	Louisville ...	20
Sept. 30	—Kid Broad.....	L	Louisville ...	25
Oct. 14	—Kid Broad	D	Fort Erie....	20
1902				
Feb. 22	—Terry McGovern.	L	Louisville ...	15
Apr. 17	—Austin Rice.....	D	Waterbury...	20
Nov. 7	—Jimmy Briggs....	W-F	Boston	7

JACK O'BRIEN.

Born 1878, Nova Scotia. Height, 5 ft. 6½ in. Lightweight. Color, white.

1897: Won—George Justice, 10 rds. Knockout—Frank Sweeney, 2 rds. Louis White, 1 rd. Charles Tims, 4 rds. Al Adams, 2 rds. Charles Tims, 2 rds. Dan McDonald, 4 rds. Mike Lyons, 8 rds. Zeke Cables, 6 rds. Arthur Jones, 8 rds. Dan McDonald, 2 rds. Jim Dunn, 4 rds. Joe Cain, 9 rds. Jim Clare, 9 rds. Draw—Oscar Gardner, 10 rds. Oscar Gardner, 20 rds. Frank Patterson, 10 rds. Larry Becker, 15 rds. Lost—Jack Delaney, 20 rds. Mike Sears, 10 rds. Oscar Gardner, 15 rds.

1898: Won—Jack Hannigan, 10 rds. Joe Cain, 14 rds. Jack Hamilton, 25 rds. Won on foul—Kid Carter, 10 rds. Draw—Jack Hannigan, 15 rds. Jack Hamilton, 20 rds. Marty McCue, 20 rds. Billy Whistler, 21 rds.

1899: Knockout—Jim Popp, 8 rds. Jack Downey, 19 rds. Won—Young Mitchell, 6 rds. Oscar Gardner, 20 rds. George Cole, 20 rds. Martin Flaherty, 25 rds. Dal Hawkins, 25 rds. Jimmy

Gorman, 12 rds. Tim Kearns, 13 rds. Won on foul—Jack Downey, 15 rds. Draw—Billy Whistler, 25 rds. Marty McCue, 20 rds. Dave Sullivan, 20 rds Frank Erne, 25 rds.

1900			Rds.
Apr. 19—Billy Gardiner....	K by	Brockton.....	11
Apr. 24—Billy Moore.....	K	Troy.....	16
Apr. 30—Geo. McFadden..	D	New York...	25
June 16—Tim Kearns.....	L-F	Coney Island	6
July 30—Geo. McFadden..	L	New York...	12
Oct. 4—Tim Kearns.....	W	Hartford.....	18
Oct 26—Jack Daly.....	D	Waterbury ..	20
1901			
June 28—Frank King.....	W	Denver.....	10
Oct. 10—Rufe Turner	W	Stockton.....	20
Nov. 26—Perry Queenan...	D	Sacramento .	20
1902			
Mar. 21—Rufe Turner.....	L	San Fran....	20

GEORGE McFADDEN.

1894: Won—James Mock, 3 rds. A. Soux, 3 rds. Tom Riley, 3 rds. Jerry Roach, 3 rds. M. Delaney, 3 rds. U Kelly, 3 rds. Andy Walsh, 3 rds. Knockout—Sam Bolen, 3 rds. Jim Little, 1 rd. Dan Padden, 2 rds. Jack Grace, 1 rd.

1895: Won—Jack Dana, 8 rds. George Bassell, 4 rds. George Reynolds, 4 rds. Joe Hopkins, 4 rds. Draw—Spike Sullivan, 20 rds.

1896: Won—George Reynolds, 3 rds. Kid McPartland, 4 rds. Sam Bolen, 6 rds Bill Gibbons, 6 rds. Joe Hopkins, 10 rds. Knockout—Tommy McGirr, 4 rds. Joe Craig, 3 rds. Draw—Tommy Butler, 8 rds. Hiram Goldstein, 20 rds.

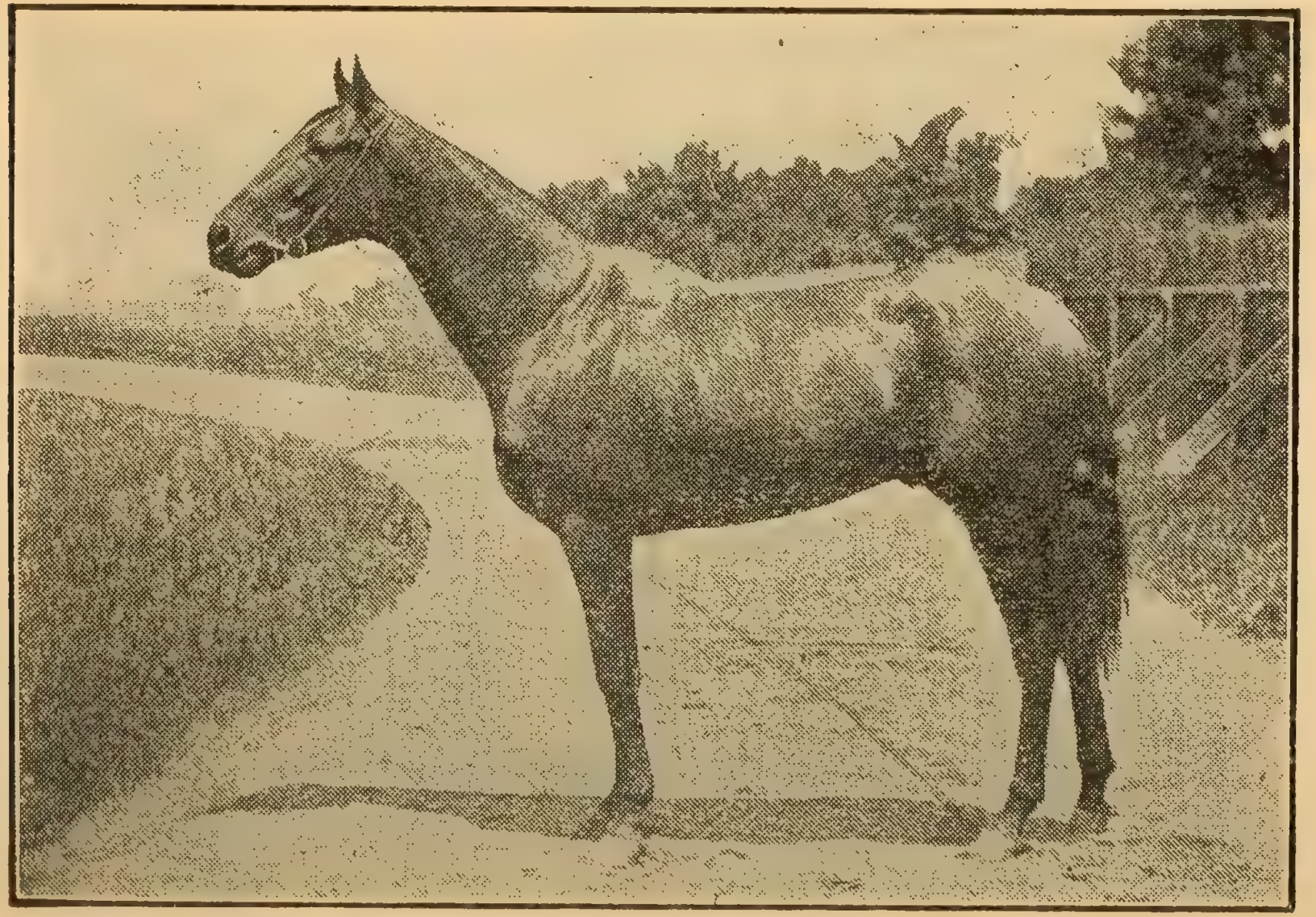

GOLD HEELS. F. C. McLewee & Co.'s Famous Racehorse.

1897: Knockout—Pete Boyle, 5 rds. Draw—Jack Smith, 10 rds. Larry Burns, 8 rds. Jack Delaney, 10 rds.

1898: Won—Joe Cain. 20 rds. Larry Becker, 17 rds. Draw—Larry Becker, 8 rds. Billy Moore, 12 rds. Walter Burgo, 20 rds. Martin Flaherty, 15 rds. Lost—George Siddons, 20 rds.

1899: Knockout—Billy Moore, 5 rds. Walter Burgo, 9 rds. Jimmy Clare, 4 rds. Joe Gans, 23 rds. George Lavigne, 19 rds. Bobby Thompson, 3 rds. Won—Whitey Lester, 7 rds. Tim Kearns, 25 rds. Draw—Joe Gans, 25 rds. Jack Daly, 20 rds. Lost—Jim Popp, 20 rds. Frank Erne, 25 rds. Joe Gans, 25 rds.

1900			Rds.
Jan. 5—Spike Sullivan	D	New York...	25
Jan. 16—Jimmy Murray...	W-F	Baltimore ...	7
Feb. 9—Jimmy Murray...	W	Baltimore....	9
Feb. 21—Bob Gormley.....	W	New York...	6
Mar. 2—Patsy Sweeney....	W	New York...	21
Apr. 17—Jack Daly.....	No dc	Philadelphia.	6
Apr 30—Jack O Brien.....	D	New York...	25
June 11—Hymie Goldstein.	W	Buffalo.....	5
July 30—Jack O'Brien.....	W	New York...	12
Aug. 9—Kid McPartland..	W	New York...	16
Sept. 7—Joe Gans.....	No dc	Philadelphia.	6
Oct. 2—Joe Gans.....	D	Denver.....	10
Dec. 19—Patsy Sweeney...	D	Boston.....	15
1901			
Feb. 28—Dal Hawkins.....	W-F	San Fran....	7
May 9—Martin Flaherty..	W	Waterbury ..	3
June 28—Jack Daly.....	K	Wilmington..	9
Dec. 5—Patsy Sweeney...	D	New Haven..	6
Dec. 20—Jack Bennett.....	No dc	Phila.....	6

1902	George McFadden—continued.			Rds.
Jan. 11	Tim Kearns.....	W	Phila.....	5
Feb. 17	Joe Gans.....	No dc	Phila.....	6
Mar. 1	Gus Gardner.....	D	Chicago.....	6
Apr. 7	Curley Supples...	K	New Britain.	5
May 29	Gus Gardner.....	W F	Waterbury ..	10
June 27	Joe Gans.....	L	San Fran....	3
Oct. 3	Charley Sieger...	L	Baltimore ...	20
Nov. 27	Patsy Sweeney...	W	New Britain.	20

MATTY MATTHEWS.

Born July 13, 1873. Height 5 ft. 7½ in. Weight 138 lbs. Color, white.

Won—Jack Gibbons, 4 rds. Jack Hanley, 8 rds. Sam Tonkins, 10 rds. Knockout—Tom Frazier, 7 rds. Billy Lee, 3 rds. Nick Collins, 7 rds. Jack Bemis, 9 rds. J. A. Sullivan, 4 rds. Draw—Harry Peterson, 8 rds. Mike Leonard, 8 rds. Johnny Laughlin, 15 rds. Frank Garrard, 20 rds.

1896: Knockout—Stanton Abbott, 7 rds.

1897: Won—Frank Garrard, 20 rds. Mike Leonard, 20 rds. Knockout—Mike Farragher, 2 rds. Draw—Jack Everhart, 15 rds. Chas. McKeever, 15 rds. No decision—Owen Ziegler, 6 rds. Lost—Jack Daly, 20 rds.

1898: Won—Austin Gibbons, 10 rds. Tom Broderick, 20 rds. Owen Ziegler, 20 rds. Tom Broderick, 4 rds. Phil. Tom Ryan, 14 rds. George Kerwin, 20 rds. Draw—Kid McPartland, 20 rds. Owen Ziegler, 15 rds. No decision—Charley Johnson, 4 rds. Lost—Dan McConnell, 7 rds. Chas. McKeever, 20 rds. Mys. Billy Smith, 25 rds.

1899: Knockout—Charley Burns, 6 rds. George Kerwin, 16 rds. Won—Paddy Fenton, 20 rds.

Phil. Tom Ryan, 20 rds. Otto Sieloff, 9 rds. Eddie Connolly, 25 rds. Charley Burns, 15 rds. Hugh McWinters, 20 rds. Kid Carter, 20 rds. Won on foul—Bobby Dobbs, 25 rds. Draw—Owen Ziegler, 20 rds, Frank Bartley, 20 rds. Owen Ziegler, 6 rds. Jack Bennett, 20 rds. Eddie Connolly, 25 rds. Kid McPartland, 6 rds.

			Rds.
1900			
Jan. 8—Isadore Strauss..	K	Brooklyn.....	12
Jan. 15—Jack Bennett.....	K	Cincinnati...	7
Jan. 29—Kid McPartland..	K	Brooklyn.....	1
Feb. 16—Kid McPartland..	W	New York...	17
Mar. 19—Eddie Connolly...	W	Brooklyn....	14
Mar. 26—Owen Ziegler.....	K	Youngstown.	2
Apr. 6—Charley M'Keever	No dc	Philadelphia.	6
Apr. 9—Billy Payne .. .	W	Niles.....	6
Apr. 9—Dan McConnell..	K	Niles.....	3
Apr. 17—Mys. Billy Smith..	K	New York...	19
May 4—Kid Parker	D	Denver	10
June 5—Eddie Connolly...	L	Coney Island	25
Sept. 1—Jim Ferns.....	L	Detroit	15
Oct. 8—Jack Bennett.....	No dc	Philadelphia.	6
Oct. 16—Jim Ferns.....	W	Detroit.....	15
Oct. 30—Charley Burns...	W	Chicago.....	6
Nov. 21—Owen Ziegler.....	No dc	Philadelphia.	6
1901			
Apr. 29—Tom Couhig.....	W	Louisville ...	20
May 24—Rube Ferns.....	K by	Toronto	10
Sept. 2—Patsy Sweeney...	W	Hartford	20
Sept. 28—Ed. Kennedy.....	W	Toronto	13
Oct. 28—Tom Couhig.....	W-F	Fort Erie....	5
1902			
Mar. 6—Tom Couhig.....	L	Hot Springs.	20
Mar. 10—Martin Duffy.....	L	Chicago.....	6
Sept. 11—Patsy Sweeney...	L	New Britain.	5
Nov. 25—Ed Kennedy.....	W	Allegheny...	10
Dec. 10—Owen Ziegler.....	W	Savannah....	6

GEORGE BYERS.

Born June 25, 1872, Charlottetown, P. E. I. Height, 5 ft. 8½ in.

1895: Won—Charley Smith, 8 rds. Knockout—Charley Gerrard, 2 rds.

1896: Won—Dan Carroll, 7 rds.

1897: Won—Lon Beckwith, 5 rds. Knockout—Jack Boylan, 2 rds. J. McNamara, 3 rds. Harry Peppers, 19 rds. Draw—Dan Murphy, 10 rds. Dan Murphy, 15 rds. Charley Goff, 12 rds. Dan Murphy, 20 rds.

1898: Won—Frank Childs 20 rds Draw—Johnny Gorman, 12 rds. Bob Montgomery, 4 rds. Jack Bonner, 20 rds.

1899: Won—Charley Goff, 2 rds Jack Cattanach, 3 rds. Dick O'Brien, 3 rds. Charley Strong, 9 rds. Jack Burke, 10 rds. Draw—Billy Stifft, 6 rds. Aus. Jim Ryan, 20 rds. George Gardiner, 15 rds. Knocked out by—Tommy West, 7 rds.

1900			Rds.
Jan. 16—Geo. Gardiner....	D	Lynn.....	15
Feb. 22—Geo. Gardiner....	L-F	Hartford....	14
May 14—Geo. Gardiner....	D	Boston.....	15
Aug. 29—Billy Hanrahan ..	D	Pawtucket...	15
Oct. 30—Tim Murphy.....	W	Chicago.....	6
1901			
Jan. 18—Jack Root.....	K by	San Fran....	9
Mar. 16—Frank Childs.....	K by	Hot Springs.	17
Nov. 9—Billy Stift.....	L	Chicago.....	6
Nov. 28—Tom Carey.....	L	New Britain.	13
1902			
Dec. 1—Twin Sullivan....	D	Bangor.....	6

JOHN ROOT.

Born May 26, 1876, Austria. Height, 5 ft. 10 in. Weight, 158 lbs.

1897: Knockout—Charles Upton, 4 rds. Pat Bresland, 3 rds.

1898: Knockout—Charles White, 2 rds. George Phipp, 1 rd. Jack Hammond, 2 rds. Charles White, 2 rds. George Ryan, 1 rd. Jack Murphy, 2 rds. Tom Lansing, 5 rds. Won—Mike Carroll, 1 rd. Jack Moffat, 6 rds. Jack Moffat, 6 rds. Tom Lansing, 6 rds. Jim Watts, 2 rds. Aus. Jim Ryan, 6 rds.

1899: Knockout—Dick Moore, 2 rds. Tom Casey, 1 rd. Reddy Brennan, 4 rds. Tom Burke, 7 rds. Jack Gorman, 2 rds. Fred Grant, 5 rds. John Banks, 1 rd. Alec Greggains, 7 rds. Won—Harry Peppers, 6 rds. Frank Craig, 6 rds. Billy Stifft, 6 rds. Won on foul—Billy Stifft, 7 rds. Draw—Aus. Jim Ryan, 20 rds.

1900			Rds.
Jan. 9—Tommy West.....	W	Chicago.....	6
Feb. 5—Jack Hammond..	K	Milwaukee..	2
Feb. 20—Ed. Denfass.....	K	Chicago.....	4
July 10—Dick O'Brien	W	Chicago.....	6
July 24—Tommy Ryan.....	D	Chicago.....	6
Oct. 4—Dan Creedon.....	K	Kansas City.	1
Oct. 16—Dick O'Brien.....	K	Chicago.....	3
Nov. 16—Joe Ashley.....	K	Manistee	2
1901			
Jan. 18—George Byers....	K	San Fran....	9
June 28—Kid Carter.....	W-F	San Fran....	15
Oct. 30—Aus. Jim Ryan...	K	Louisville....	2
1902			
Jan. 31—George Gardiner.	W-F	San Fran....	7
Apr. 26—Billy Stifft.....	K	Chicago.....	2

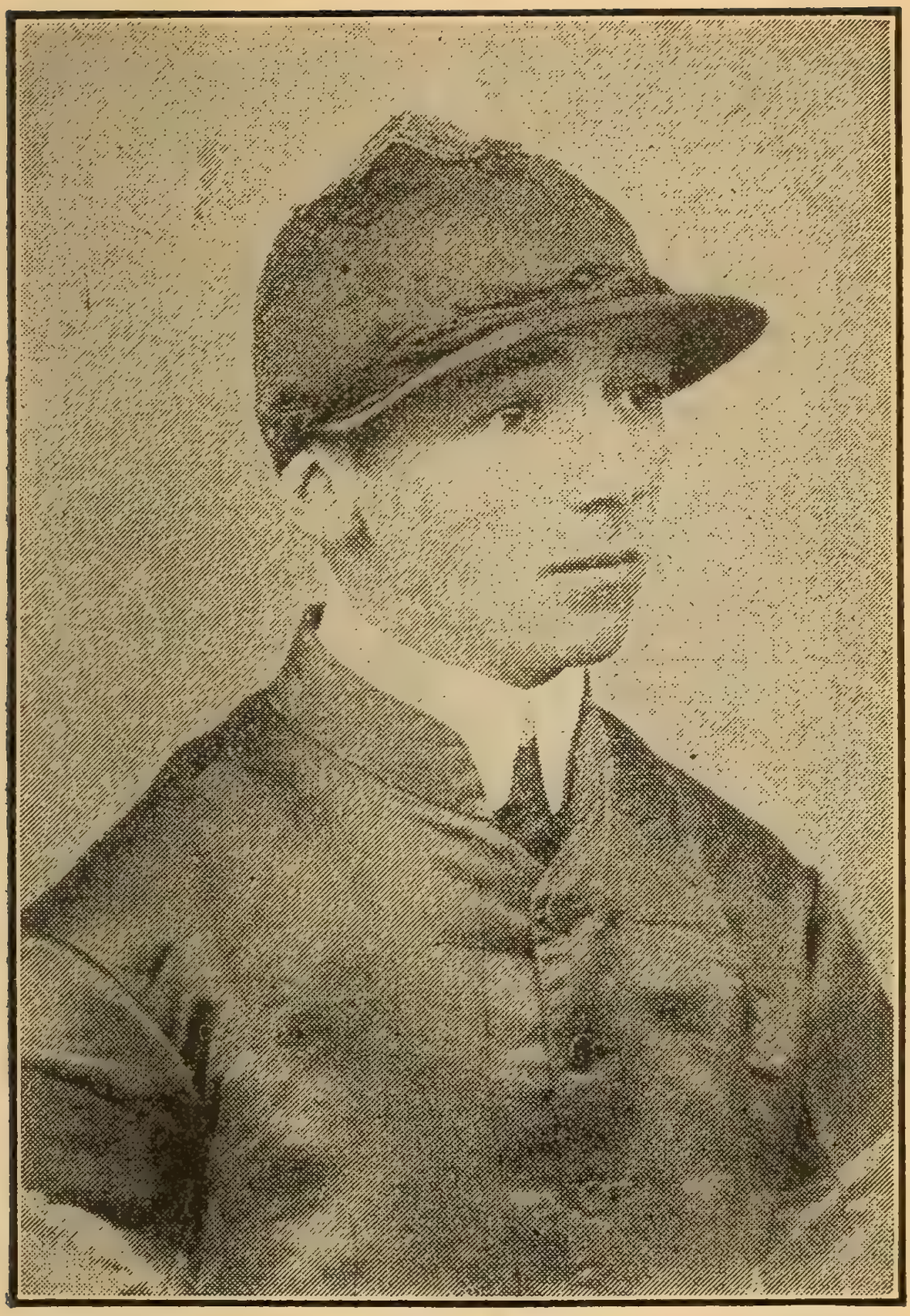

DANNY MAHER, America's Premier Jockey.

1902	John Root—continued			Rds.
Aug. 18	George Gardiner.	K by	Salt Lake C'y	17
Oct. 27	Kid Carter.....	W	Chicago.....	6
Nov. 10	Marvin Hart.....	W	Chicago.....	6

JACK McCLELLAND.

Born Pittsburg, Pa., in 1876. Height, 5 ft. 6½ in. Weight, 122 lbs.

1895: Won—James Jones, 7 rds. Jack Bennett, 3 rds. Jack Kinlow, 2 rds. Chas. Schemp, 2 rds. Tommy Mitchell, 6 rds. James Carney, 3 rds. Lost—Tommy Mitchell, 3 rds.

1896: Won—Billy Kennedy, 3 rds. Jim Othello, 3 rds. Tommy Smith, 7 rds.

1897: Won—Squirrel Finnerty, 7 rds. Paddy McGrath, 3 rds. Charley Leopold, 10 rds. Paddy Murphy, 3 rds. Bob Black, 2 rds. Henry Mason, 5 rds. Joe Leonard, 4 rds. Draw—Joe Bernstein, 8 rds.

1898: Knockout—Mike Tunney, 4 rds. Jack Hannigan, 6 rds. Won—Jimmy Kennard, 9 rds. John Bears, 3 rds. Eddie Gardner, 18 rds. Jack Kinlow, 15 rds. Henry Johnston, 2 rds. Draw—Johnny Lavack, 10 rds. Jack Hannigan, 35 rds. George Engel, 2 rds. Eddie Lenny, 20 rds. Knocked out by—Oscar Gardner, 10 rds.

1899: Knockout—Joe Hopkins, 15 rds. Won—Luke Stevens, 13 rds. Tommy Hogan, 20 rds. Eddie Gardner, 20 rds. Joe Fairburn, 10 rds. Won on foul—Solly Smith, 6 rds. Draw—Tommy Hogan, 20 rds. Marty McCue, 20 rds. Sam Bolen, 20 rds.

1900	Jack McClelland—continued.			Rds.
Jan. 13	Henry Mason	K	N. Kensing'n	7
Feb. 23	Billy Ryan	W	Utica	25
Feb. 27	Patsy Murphy	K	Pittsburg	9
Mar. 30	Jack Hamilton	W	Utica	25
Apr. 27	Billy Ryan	L	Syracuse	20
May 1	Kid Broad	L	Cleveland	13
June 11	Jack Hamilton	D	Pittsburg	20
July 2	Oscar Gardner	D	Pittsburg	20
Aug. 9	Kid Broad	D	Pittsburg	20
Sept 3	Tony Moran	K	Wheeling	15
Sept. 13	Jack Hamilton	W	Wheeling	20
Oct. 11	Yock Henniger	W	Pittsburg	20
Oct. 20	Joe Leonard	K	Toronto	7
Oct. 30	Billy Ryan	D	Pittsburg	20
Dec. 18	Billy Ryan	D	Youngstown	20
1901				
Jan. 1	Jack McKeever	W	Windber	3
Jan. 29	Eddie Santry	K	Pittsburg	4
Mar. 16	Willie Fitzgerald	W-F	Elwood	14
Apr. 5	Ole Oleson	K	Toronto	16
Apr. 29	Dave Sullivan	K by	Louisville	20
Aug. 21	Eddie Gardner	W	Kittanning	20
Nov. 21	Jack Hamilton	D	New Castle	13
1902				
Feb. 19	Eddie Santry	D	Chicago	6
Mar. 6	Buddy Ryan	D	Chicago	6
Nov. 20	Tommy Sullivan	K	St. Louis	12
Nov. 27	Eddy Toy	L	St. Louis	20

JACK BENNETT.

Born 1878, England. Height, 5 ft. 5¾ in. Weight, 138 lbs.

1894: Won—Neil McFadden, 6 rds. Billy Flynn, 3 rds. John Johnson 6 rds. Jack Craig, 3 rds. Billy Payne, 4 rds. Jack Doyle, 6 rds. Elwood

McClosky, 6 rds. Mike Boyle, 6 rds Martin Judge, 6 rds. Charley Woods, 6 rds. Knockout —Neil McFadden, 2 rds.

1895: Won—Martin Judge, 6 rds. Bull McCarthy, 6 rds. Charley Woods, 4 rds. Horace Leeds, 6 rds. No decision—Jack Daly, 4 rds. Lost—Jack Daly, 6 rds.

1896: Won—Leslie Pierce, 6 rds. Phil. Tom Ryan, 10 rds. Stanton Abbott, 6 rds. Draw—Billy Vernon, 6 rds. Lost—Leslie Pierce, 6 rds.

1897: Won—Peter Sheehan, 10 rds. Paddy Sheehan, 20 rds. Billy Ernst, 13 rds. Knockout —George Plante, 9 rds. No decision—Owen Ziegler, 6 rds.

1898: Won—Johnny Youngs, 10 rds. Jim Popp, 15 rds. Tom McCune, 15 rds. Draw—Mike Leonard, 20 rds. George Kerwin, 15 rds. Eddie Connolly, 15 rds. No decision—Chas. McKeever, 6 rds. Chas. McKeever, 6 rds. Young Mahoney, 6 rds. Jem Curran, 6 rds.

1899: Won—Isador Strauss, 15 rds. George Plante, 20 rds. Billy Hill, 24 rds. Young Starr, 5 rds. Rufus McNabb, 11 rds. John Jenkins, 10 rds. Tom McCune, 20 rds. Mose Lafontise, 6 rds. Owen Ziegler, 6 rds. Owen Ziegler, 6 rds. Draw—Matty Matthews, 20 rds. Knocked out by—Kid McPartland, 5 rds.

1900			Rds.
Jan. 15	Matty Matthews..	K by Cincinnati....	7
Feb. 8	Owen Ziegler	K by Youngstown.	4
May 23	Jim Ferns.....	K by Toronto.....	1
July 16	Dick Baker.....	K by Brooklyn....	5
Sept. 15	Jack Ryan.....	W Uniontown..	—
Sept. 24	Eddie Kennedy..	L Wheeling....	2
Oct. 8	Matty Matthews..	No dc Philadelphia.	6
Oct. 22	Owen Ziegler.....	No dc Philadelphia.	6

1901	Jack Bennett—continued			Rds.
May 29	Isadore Strauss	W-F	Wilmington	3
June 18	Chas. McKeever	W-F	Wilmington	4
Aug. 5	Jack Daly	L-F	Savannah	3
Sept. 17	Jack Daly	W-F	Savannah	20
Oct. 18	Chas. McKeever	W	Wilmington	15
Nov. 9	Young Mahoney	W	Toronto	20
Dec. 20	Geo. McFadden	No dc	Phila	6
1902				
Jan. 3	Jim Ferns	K by	Phila	2
Mar. 17	Billy Devine	No dc	Phila	6
Mar. 21	Harry Slater	W	Allentown	7
Mar. 27	Joe Gans	K by	Baltimore	5
Apr 18	Frank Swartz	W	Allentown	—
May 1	Jack Williams	K	Phila	3
May 12	Twin Sullivan	D	Boston	10
May 23	Herman Miller	W	Chester	6
June 6	George Cole	K by	Phila	1
Sept. 22	Joe Gans	K by	Phila	2
Nov. 5	Owen Ziegler	K by	Savannah	1

FREE! FREE!

Send $1.00 for 13 weeks subscription to the POLICE GAZETTE (Richard K. Fox, Propr.) including 13 elegant halftone supplements, and we will send you FREE THE ART OF WRESTLING, a standard work, handsomely illustrated. Send for our premium list.

EDDIE LENNY.

Born Nov. 22, 1878, Philadelphia. Height, 5 ft. 4½ in. Weight, 122 lbs.

Won—Black Pearl, Jr, 4 rds. Young Walcott, 6 rds. Patsy Cohen, 6 rds. Harry Wigmore, 4 rds. Young Walcott, 6 rds. Billy Hill, 6 rds. Joe Elliott, 6 rds. Jack Diamond, 6 rds. Tommy McGee, 5 rds. Jack Rodgers, 1 rd. Jack Dougherty, 6 rds. Ike Edney, 1 rd. Jack Krouse, 6 rds. Joe Laughlin, 6 rds. Arthur Jones, 6 rds Harry Burke, 15 rds. George Hadden, 10 rds. Paul Kelly, 12 rds Knockout—Johnny Murphy, 1 rd. Sammy Smith, 1 rd. Steve Moore, 3 rds. Kid Jones, 3 rds. Harry Smith, 5 rds. Jack Chaney, 3 rds. John Lawson, 5 rd . Draw—Harry Orth, 4 rds. Kid McGlone, 4 rds. Jack Krouse, 4 rds. Midget Glynn, 4 rds. George Hadden, 10 rds. Harry Smith, 6 rds. No decision—Billy Smith, 6 rds. Billy Smith, 6 rds. Phil McGreavy, 6 rds. George Hadden, 6 rds. Harry Burke, 6 rds. Harry Burke, 6 rds. Harry Smith, 6 rds. Elwood M'Closkey, 6 rds. Elwood M'Closkey, 6 rds. Frank Bradley, 6 rds. Frank Farley, 6 rds. Kid Howard, 6 rds.

1898: Won—Herman Miller, 8 rds Luke Burke, 20 rds. Draw—Luke Burke, 20 rds. Jack McClelland, 20 rds. No decision—Harry Burke, 6 rds. Eugene Rowen, 6 rds. Eugene Rowen, 6 rds

1899: Knockout—Jim Smith, 17 rds. Won—Herman Miller, 8 rds. Jack McDonald, 10 rds. J. Burns, 20 rds. Draw—Billy Whistler, 20 rds. Jerry Marshall, 10 rds. Patsy Haley, 20 rds. Joe Bernstein, 20 rds. Harry Forbes, 25 rds. Lost—Harry Forbes, 20 rds. George Dixon, 25 rds.

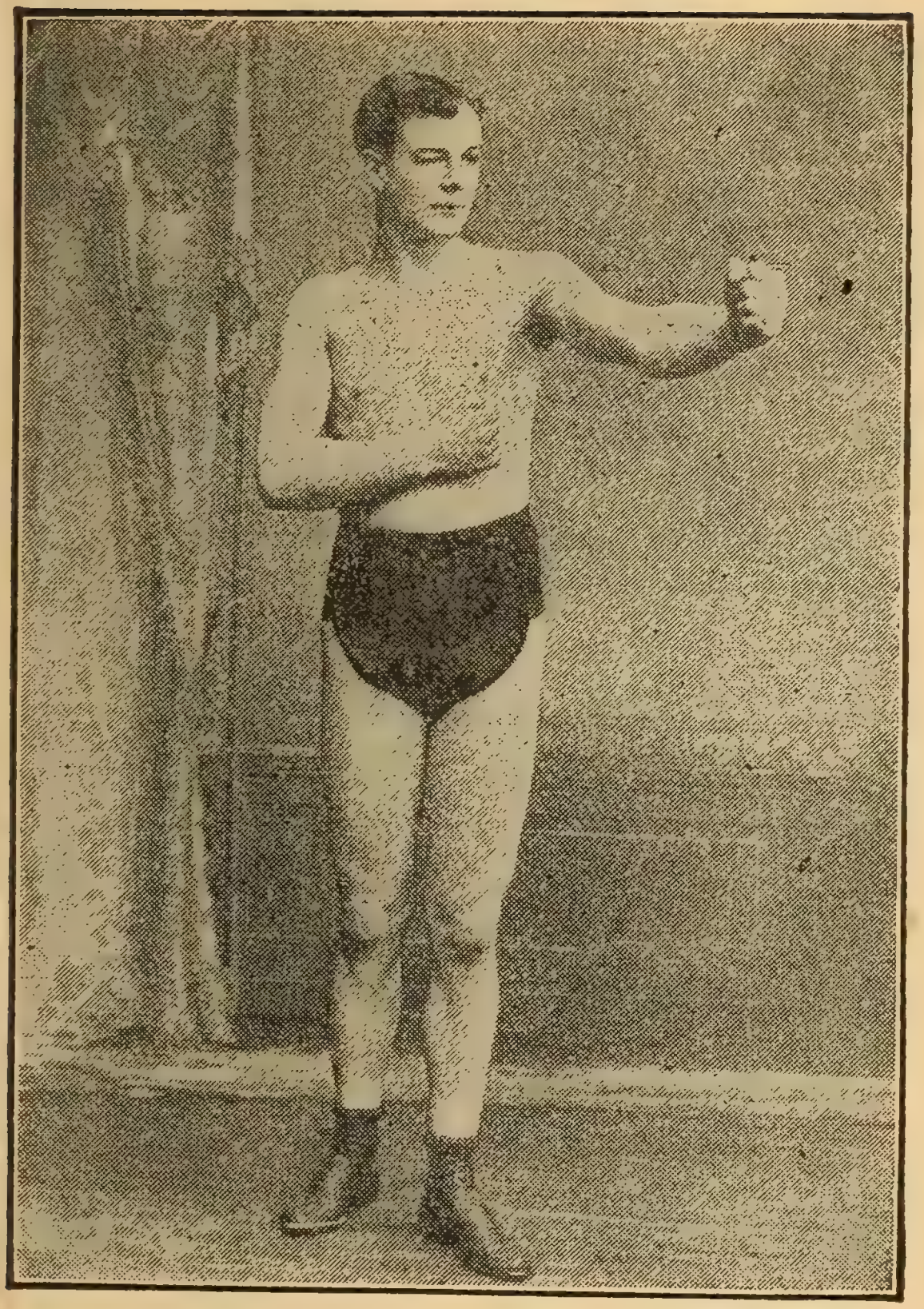

MARVIN HART of Louisville.

1900	Eddie Lenny—continued.			Rds.
Jan. 15	Tim Callahan.....	No dc	Philadelphia.	6
Feb. 5	Kid Broad.....	D	Brooklyn	20
Feb. 20	Tim Callahan.....	No dc	Philadelphia.	6
Mar 15	Terry McGovern..	L	Philadelphia.	2
June 2	Billy Barrett.....	L	Brooklyn.....	20
July 27	Oscar Gardner...	L	New York...	21
Oct. 4	Oscar Gardner...	L	Newark, O..	20
Nov. 21	Clarence Ritchie.	No dc	Philadelphia.	3
Dec. 17	Jack Hamilton....	D	Youngstown.	20
1901				
Jan. 7	Austin Rice.....	D	Youngstown.	20
Apr. 1	El McCloskey....	D	Leiperville...	15
Nov. 12	Tim Callahan....	D	Savannah....	20
Dec. 6	Harry Lyons.....	D	Baltimore....	20
Dec. 13	Tim Callahan.....	No dc	Phila.....	6
Dec. 20	Joe Fairburn.....	K	Savannah....	13
1902				
Jan. 20	Harry Lyons.....	No dc	Phila.....	6
Jan. 24	George Dixon....	W	Baltimore ...	9
Feb. 15	Johnny Burns....	No dc	Phila.....	6
Feb. 24	Joe Bernstein ...	No dc	Phila.....	6
Mar. 17	Benny Yanger....	L	Chicago.....	6
May 2	Tom Hayes.....	K	Chester.....	3
June 6	George Dixon....	D	Chester.....	6
Aug 4	Young Erne.....	L-F	Phila.....	4
Aug. 16	Young Erne.....	No dc	Phila.	6
Oct. 7	Young Corbett....	No dc	Phila.....	6
Oct. 20	Young Erne.....	No dc	Phila.....	6

AUSTIN RICE.

Won—Billy Wright, 1 rd. Harry Jennings, 3 rds.
Billy Reagan, 3 rds. Whitey Sullivan, 4 rds.
Charles Johnson, 4 rds. Eddie Gallagher, 3 rds.
John Sheehan, 3 rds. Andy Robinson, 2 rds.

Knockout—Jimmy Duffy, 5 rds. Jack Fogarty, 2 rds. Young Peck, 4 rds. Draw—Eddie Gallagher, 10 rds. George Hankin, 4 rds. John Sheehan, 3 rds.

1896: Won—Johnny Glynn, 10 rds. Sammy Meyers, 10 rds. Draw—Dave Sullivan, 10 rds. Dave Sullivan, 12 rds. Lost-Foul—Harry Jennings, 10 rds.

1897: Won—Jimmy Barnett, 5 rds. Eugene Smith, 4 rds. Knockout—Jack Wolff, 3 rds. Johnny Ryan, 3 rds. Patsy Broderick, 11 rds. Draw—Sammy Meyers, 8 rds. Aus. Billy Murphy, 20 rds. Oscar Gardner, 20 rds. Lost—Patsy Haley, 20 rds. Sammy Kelly, 17 rds.

1898: Knockout—Jack Burke, 3 rds. Won—Paul Kelly, 20 rds. Patsy Broderick, 20 rds Draw—Benny Leon, 20 rds. Patsy Broderick, 20 rds. George Munroe, 20 rds. George Munroe, 12 rds. Tony McDermott, 10 rds. George Munroe, 20 rds. Lost—Terry McGovern, 14 rds.

1899: Knockout—Joe Golden, 3 rds. Won—Billy Whittaker, 10 rds. Mike Maher, 10 rds. Billy Barrett, 20 rds. Draw—Tim Callahan, 20 rds. Charles Matthews, 10 rds. Tim Callahan, 20 rds. George Munroe, 15 rds. Lost—Tim Callahan, 20 rds. George Munroe, 10 rds. Tommy Sullivan, 15 rds.

1900			Rds.
Jan. 26—Lew Morgan.	W	New York. .	7
Feb. 3—Tommy Sullivan..	D	Brooklyn ...	20
Feb. 26—Sammy Kelly. ...	D	Brooklyn ...	25
Apr. 23—Johnny Burns ..	W	Paterson	20
May 5—Patsy Broderick..	D	Torrington .	15
May 19—Billy Donnelly....	W	Brooklyn....	20
May 25—Billy Gardiner....	L	Manchester .	15
June 2—Andy Daly.....	D	Brooklyn.....	20

1900	Austin Rice—continued.			Rds.
June 22	—Kid Watson.....	K	New York...	9
June 26	—Billy Gardiner....	D	Manchester.	15
July 6	—Kid Watson.....	W	New York...	11
July 27	—Andy Daly.....	L	New York...	12
Aug. 7	—Tony Moran.....	W	New London	20
Aug. 9	—Hugh Murphy...	L	New York...	12
Oct. 1	—Johnny Burns....	D	Paterson....	10
Nov. 27	—George Munroe..	D	Middletown.	20
Dec. 28	—Andy Daly.....	W	Lawrence....	12
1901				
Jan 7	—Eddy Lenny.....	D	Youngstown.	20
Jan. 14	—Peter Poretto.....	W	Savannah...	25
Jan. 17	—Hugh Murphy...	K	New Haven.	15
Jan. 29	—Kid Conroy	W	Middletown..	20
Jan. 31	—Hugh Murphy...	W	Rockville....	15
Feb. 19	—Hugh McPadden.	D	New Haven..	15
Feb. 26	—Tommy Sullivan..	W	New London	16
Mar. 26	—Tommy Sullivan .	D	New London	20
Apr. 4	—Sammy Meyers ..	W	Meriden	10
May 1	—Billy Barrett	D	Middletown..	20
May 20	—Hugh McPadden,	D	New Britain.	15
June 10	—Tommy Feltz.....	W	New Britain.	20
June 20	—Tommy Sullivan..	D	Lowell.....	20
June 27	—Tommy Feltz.....	D	New London	20
July 4	—Hugh McPadden.	D	Middletown..	15
Sept. 19	—Tony Moran	W	Meriden.....	10
Sept. 27	—Tommy Feltz.....	L	Savannah ...	20
Oct. 2	—Billy Barrett.....	K	Stafford Spgs	8
Oct. 11	—Andy Daly.....	D	Providence..	10
Nov 7	—Jack Lowery.....	D	Meriden.....	15
Nov. 27	—Johnny Burns....	W	New London	20
Dec. 9	—George Murray...	No dc	Boston.....	6
Dec. 10	—Patsy Haley.....	D	Manchester.	15
Dec 19	— eorge Dixon....	W	New London	20
Dec. 30	—George Murray...	D	Wes.field....	12

1902	Austin Rice—continued.			Rds.
Feb. 13	—Tim Callahan.....	W	St. Louis....	15
Feb 27	—Harry Harris ...	D	Chicago.....	6
Mar. 12	—Joe Bernstein.....	No dc	Phila...	6
Apr. 17	—Dave Sullivan....	D	Waterbury..	20
Apr. 29	—Hugh McPadden.	W	New London	20
May 26	—Benny Yanger....	L	Chicago.....	6
June 3	—Billy Ryan.....	W	New London	20
Sept. 2	—Mike Sears.....	D	Lewiston....	15
Sept. 19	—Hugh McPadden.	L	Scituate.....	20
Sept. 22	—Sammy Myers....	D	Baltimore. ..	20
Nov. 10	—Sammy Smith....	No dc	Phila.....	6
Nov. 27	—Billy Ryan.....	W	Stafford Sp's.	20

TIM CALLAHAN.

1898: Won—Phil. Bill Smith, 6 rds. George Munroe, 20 rds. Won on foul—Sammy Meyers, 2 rds. Benny Leon, 8 rds. Terry McGovern, 11 rds. Draw—Jimmy Rose, 10 rds. Terry McGovern, 20 rds. George Munroe, 20 rds. Harry Forbes, 6 rds. Knocked out by—Terry McGovern, 10 rds.

1899: Won—George Munroe, 12 rds. Tom Sullivan, 25 rds Aust n Rice, 20 rds. Patsy Broderick, 20 rds. Young Pluto, 20 rds Tom Sullivan, 15 rds. Johnny Burns, 20 rds. Johnny Richie, 20 rds. Steve Breslin, 4 rds. Draw—Patsy Broderick, 20 rds George Munroe, 20 rds. Austin Rice, 20 rds. Austin Rice, 20 rds. Tom Sullivan, 10 rds. Harry Forbes, 6 rds. Oscar Gardner, 20 rds. No decision—Fred Snyder, 6 rds. George Dixon, 6 rds.

1900				Rds.
Jan. 15	—Eddie Lenny.....	No dc	Philadelphia	6
Jan. 26	—Joe Fairburn... .	K	Philadelphia	6
Feb. 20	—Eddie Lenny.....	No dc	Philadelphia	6

Mar. 9	Joe Fairburn	W	Philadelphia	2
Mar. 30	Dave Sullivan	W	Philadelphia	3
Apr. 9	Kid Broad	No dc	Philadelphia	6
June 4	George Dixon	No dc	Philadelphia	6
Aug. 14	Itsey Ryan	K	Coney Island	2
Aug. 17	Eddie Gardner	W	New York	13
Sept. 1	Ole Oleson	W	Toronto	20
Sept. 24	Oscar Gardner	No dc	Philadelphia	6
Sept. 29	Luke Burke	W-F	Toronto	4
Sept. 29	Jack Roach	W	Toronto	5
Oct. 5	Harry Burke	No dc	Philadelphia.	6
Dec. 3	Kid Broad	No dc	Philadelphia.	6
Dec. 10	Dave Sullivan	L-F	Louisville	18
1901				
Jan. 7	Oscar Gardner	K	Boston	15
Jan. 25	Eddie Gardner	W	Youngstown	25
June 28	Joe Bernstein	W	San Fran	20
Sept. 30	Joe Allen	W	Wilmington.	9
Oct. 28	Tommy Hogan	W	Trenton	20
Nov. 12	Eddie Lenny	D	Savannah	20
Nov. 28	Billy Ryan	D	Toronto	20
Dec. 13	Eddy Lenny	No dc	Phila	6
Dec. 27	Harry Burk	No dc	Phila	6
1902				
Jan. 6	Kid Broad	No dc	Phila	6
Feb. 3	Harry Lyons	No dc	Phila	6
Feb. 13	Austin Rice	L	St. Louis	15
Mar. 24	Joe Bernstein	No dc	Phila	6
Mar. 31	Billy Ryan	No dc	Phila	6
Apr. 25	Willie Fitzgerald	No dc	Phila	6
Apr. 29	Tommy Hogan	No dc	Phila	6
June 30	George Dixon	No dc	Phila	6
July 3	Young Erne	No dc	Phila	6
July 11	Billy Maharg	No dc	Phila	6
Aug. 4	Geo. Richardson	W	Phila	1
Oct. 22	Benny Yanger	No dc	Phila	6
Oct. 28	Billy Maharg	W	Lancaster	10

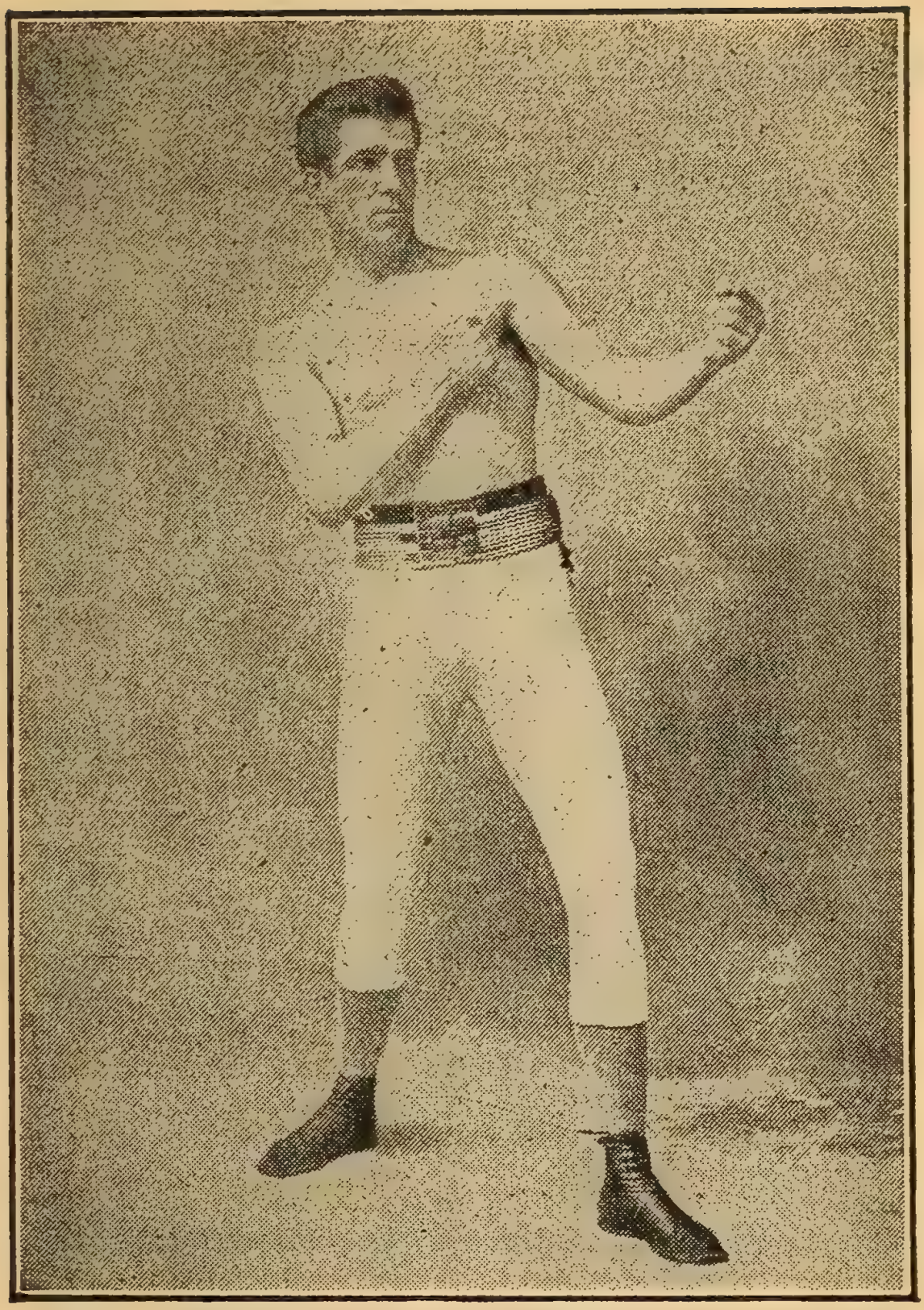

JAMES J. CORBETT.

HARRY FORBES.

Born May 13, 1879, Rockford, Ill. Height, 5 ft. 4 in. Weight, 115 lbs. Color, white.

1897: Won—Morris Rauch, 6 rds. Fred Wolf, 4 rds. Joe Sturch, 4 rds. Morris Rauch, 6 rds. Eddie Carroll, 6 rds. Billy Boyd, 4 rds. Barney McCall, 6 rds. Knockout—Mike Bartley, 2 rds. Ned Hanlon, 1 rd. John Gallagher, 5 rds. Draw—Fred Woods, 5 rds. Lost—Joe Sturch, 4 rds.

1898: Knockout—Barney McCall, 4 rds. Larry Lacey, 4 rds. Maxey Haugh, 7 rds Won—Tom Cooney, 2 rds. Billy Barrett, 10 rds. Patsy Donovan, 4 rds George Hall. 6 rds. Willie Purdy, 6 rds. John Whittaker, 6 rds. Eddie Sprague, 6 rds. Won on foul—Jack Ward, 6 rds. Jimmy Rose, 14 rds. Draw—Barney McCall, 5 rds. Joe Bertrand, 6 rds John Whittaker, 6 rds. Casper Leon, 6 rds. Tim Callahan, 6 rds. No decision—Syd. Huntington, 4 rds. Lost—Johnny Richie, 6 rds. Knocked out by—Terry McGovern, 15 rds.

1899: Knock ut—Eddie Sprague, 11 rds. Won—Phil. Bill Smith, 6 rds. Billy Boyd, 6 rds. Phil. Bill Smith, 6 rds. Eddie Sprague, 6 rds. Eddie Lenny, 20 rds. Kid Ryan, 6 rds Aus. Billy Murphy, 4 rds. Phil. Bill Smith, 12 rds. Billy Rotchford, 6 rds. Eddie Sprague, 12 rds. Won on foul—Billy Rotchford, 1 rd. Draw—Phil. Bill Smith, 6 rds. Eddie Lenny, 25 rds. Tim Callahan, 6 rds. Oscar Gardner, 6 rds. No decision—Dan McMahon, 6 rds. Knocked out by—Terry McGovern, 2 rds.

1900			Rds.
Jan. 6—Young Simister...	D	Brooklyn....	20
Jan. 20—Walter Bloom....	W	Chicago.....	6
Jan. 26—Maurice Rauch..	D	Chicago.....	6

1900	Harry Forbes—continued.			Rds.
Mar. 17	—Benny Yanger....	L	Chicago.....	5
Apr. 22	—Jim Ryan.....	K	Kensington .	3
May 15	—Fred O'Neil.....	W	Chicago.....	1
June 1	—Oscar Gardner....	K by	Chicago.....	1
June 2	—Young Herzog....	K	Chicago.....	3
June 15	—Young Gustavson	K	Chicago.....	3
July 4	—Walter Bloom....	W	Bloomington	20
July 26	—Jack Ryan.....	D	Aurora.....	6
Sept. 6	—Casper Leon.....	D	St. Joseph...	20
Nov.	—Casper Leon.....	W	Chicago.....	6
1901				
Apr. 2	—Casper Leon.....	W	Memphis ...	15
June 30	—Jack O'Keefe.....	D	Rockford....	15
Nov. 4	—Abe Attell.....	W	San Fran....	15
Nov. 11	—Dan Dougherty..	K	St. Louis....	2
Dec. 19	—Billy Rotchford...	K	Chicago.....	1
1902				
Jan. 23	—Dan Dougherty..	K	St. Louis....	4
Feb. 27	—Tommy Feltz.....	W	St. Louis....	15
Mar. 13	—Kid Goodman....	W	Chicago.....	6
May 1	—Johnny Reagan..	D	St. Louis....	20
June 13	—Young Devaney..	W	Denver	10
July 28	—Mike Memsic.....	W	Chicago.....	6
Aug. 11	—Tommy Feltz.....	W	Chicago.....	6
Sept. 4	—Biz Mackey.....	W	South Bend..	2
Nov. 3	—Geo. Halliday....	W	Chicago.....	1
Nov. 3	—Billy Finucane....	W	Chicago.....	6
Nov. 10	—Abe Attell.....	D	Chicago.....	6

KID BROAD.

1898: Won—Peter Lacey, 10 rds. Jack Hamilton, 12 rds. Billy Moore. 5 rds. Mike Kearns, 7 rds. Draw—Luke Stevens, 12 rds. Frank Patterson, 12 rds.

1899: Knockout—Tony Moran, 3 rds. Won—

Crockey Boyle, 20 rds. Dave Sullivan, 25 rds. Won on foul—Jack Hamilton, 22 rds. Draw—Frank Bryant, 10 rds. Joe Fairburn, 10 rds. Jack Hamilton, 20 rds. Sam Bolan, 10 rds. Lost—Frank Patterson, 10 rds. Paddy Sweeney, 9 rds. George Dixon, 20 rds. Jerry Marshall, 20 rds.

1900			Rds.
Jan. 19—Joe Bernstein	W	New York...	25
Feb. 2—Joe Bernstein	K	New York...	13
Feb. 5—Eddie Lenny	D	Brooklyn....	20
Mar. 16—Dave Sullivan....	L	New York...	25
Apr. 9—Tim Callahan.....	No dc	Philadelphia	6
May 1—Jack McClelland..	W	Cleveland...	13
May 10—Oscar Gardner...	L-F	New York...	17
July 3—Dave Sullivan	W-F	Coney Island	16
Aug. 9—Jack McClelland..	D	Pittsburg....	20
Nov. 13—Terry McGovern..	L	Chicago.....	6
Dec. 3—Tim Callahan.....	No dc	Philadelphia	6
Dec. 13—Billy Whistler....	D	Baltimore...	20
1901			
Jan. 14—Dave Sullivan.....	D	Louisville ...	25
Mar 22—Young Corbett....	K	Denver.....	4
July 12—Billy Gardiner....	W	Bridgeport..	15
July 26—Young Corbett....	L	Denver.....	10
Sept. 16—Hugh McPadden.	L	New Britain.	20
Sept. 30—Dave Sullivan.....	W	Louisville....	25
Oct. 14—Dave Sullivan.....	D	Fort Erie....	20
1902			
Jan. 6—Tim Callahan.....	No dc	Phila.....	6
Jan. 31—Tommy Sullivan..	W	Chicago.....	6
Feb. 14—Young Mowatt....	D	Chicago.....	6
Mar. 3—Benny Yanger....	D	Chicago.....	6
Mar. 20—Abe Attell..	D	St. Louis....	15
Apr. 10—Abe Attell.....	L	St. Louis....	20
May 23—Young Corbett...	L	Denver.....	10

1902	Kid Broad—continued.			Rds.
Oct. 10	—Billy Maynard....	No dc	Phila.....	6
Oct. 31	—Buddy Ryan.....	L	Chicago.....	6
Nov. 17	—Tom Mowatt.....	D	Chicago.....	6

TOMMY FELTZ.

Born Dec. 28, 1882, Poland. Weight, 110 lbs.

1899: Knockout—Denny Smith, 5 rds. Won—Henry Haffner, 10 rds. Terry Edwards, 10 rds. Henry Haffner, 4 rds. Terry Edwards, 10 rds. Terry Edwards, 12 rds. Kid Allen, 5 rds. Draw—Terry Edwards, 10 rds.

1900				Rds.
Jan. 6	—George Ross.....	W	Brooklyn....	9
Jan. 22	—Kid Walsh.....	K	Brooklyn....	2
Feb. 3	—Jim Devine	No dc	Philadelphia	6
Feb. 12	—Terry Edwards...	D	Brooklyn....	10
Feb. 17	—George Betts.....	K	New York ...	3
Mar. 10	—Young Thomas...	W	Brooklyn....	8
Mar. 15	—Jack Lansing	W	Philadelphia	5
Mar. 17	—Kid Walsh	K	Brooklyn....	5
Mar. 23	—Harry Bales.....	W	Boston.....	5
Mar. 26	—D. O'Connor.....	D	Paterson	15
Mar. 31	—Kid Bernasconi ..	No dc	Philadelphia	6
Apr. 2	—F. Welch	No dc	Philadelphia	6
Apr. 14	—Tony Lewis.....	K	Brooklyn....	4
Apr. 23	—Kid Bernasconi ..	No dc	Philadelphia	6
Apr. 30	—Jim Devine	No dc	Philadelphia	6
May 12	—Mississippi.....	K	Brooklyn....	4
May 18	—Harry Bresnick..	W	New York...	2
May 26	—Dan Dougherty..	L	Brooklyn....	20
June 8	—Terry Edwards...	W	New York...	11
June 23	—Joe Hurst.....	D	Brooklyn....	20
July 18	—Joe Hu st.....	W	Brooklyn....	25
Aug. 4	—Dan Dougherty ..	L	Brooklyn....	25

1900	Tommy Feltz—continued.			Rds.
Aug. 18	—Tony Lewis.....	W	Brooklyn....	10
Aug. 31	—Jimmy Bryan ..	W	New York...	5
Sept. 11	—Maurice Rauch..	D	Chicago.....	6
Sept. 27	—Lew Dehler.....	W	Wilmington .	3
Oct. 8	—Sammy Smith....	No dc	Philadelphia	6
Oct. 23	—Tony Lewis.....	W	Wilmington..	8
Nov. 19	—Joe Hurst	K	Paterson	7
Nov. 29	—Kid Trueman.....	W	Hartford	3
Dec. 28	—Willie Lewis.....	K	Boston.....	1
1901				
Feb. 7	—Geo. Halliday....	K	Hartford	1
Mar. 4	—Jimmy Devine...	K	Trenton.....	3
Apr. 22	—Tommy Lewis....	K	New Britain.	4
May 10	—Sammy Smith....	L-F	Wilmington..	6
June 10	—Austin Rice.....	L	New Britain.	20
June 27	—Austin Rice.....	D	New London	20
July 19	—Sammy Smith....	K	Savannah....	2
Sept. 5	—Jimmy Kelly.....	W	Savannah....	25
Sept. 27	—Austin Rice.....	W	Savannah....	20
Oct. 25	—Tony Moran.....	W	Savannah....	17
Nov. 6	—Joe Hurst.....	W	Savannah....	4
Nov. 28	—Tony Moran.....	D	Savannah ...	25
Dec. 3	—Joe Tipman.....	L-F	Baltimore....	13
Dec. 16	—Middy Hennessy.	W	Charleston ..	3
Dec. 27	—Kid Henning.....	W	Savannah....	1
Dec. 30	—Tony Moran.....	W	Charleston. .	10
1902				
Jan. 12	—Danny Mack.....	W	Charleston ..	4
Feb. 27	—Harry Forbes.....	L	St. Louis....	15
Mar. 13	—Johnny Reagan..	D	St. Louis....	15
Mar. 31	—Johnny Reagan..	L	St. Louis....	20
Apr. 9	—Dan Dougherty..	No dc	Phila.....	6
Apr. 19	—Jimmy Devine....	No dc	Phila	6
Apr. 30	—Kid Goodman....	D	Boston	15
June 20	Andy Daly.....	L	Savannah ...	20
July 17	—Kid Beebe.....	W-F	Savannah ...	12

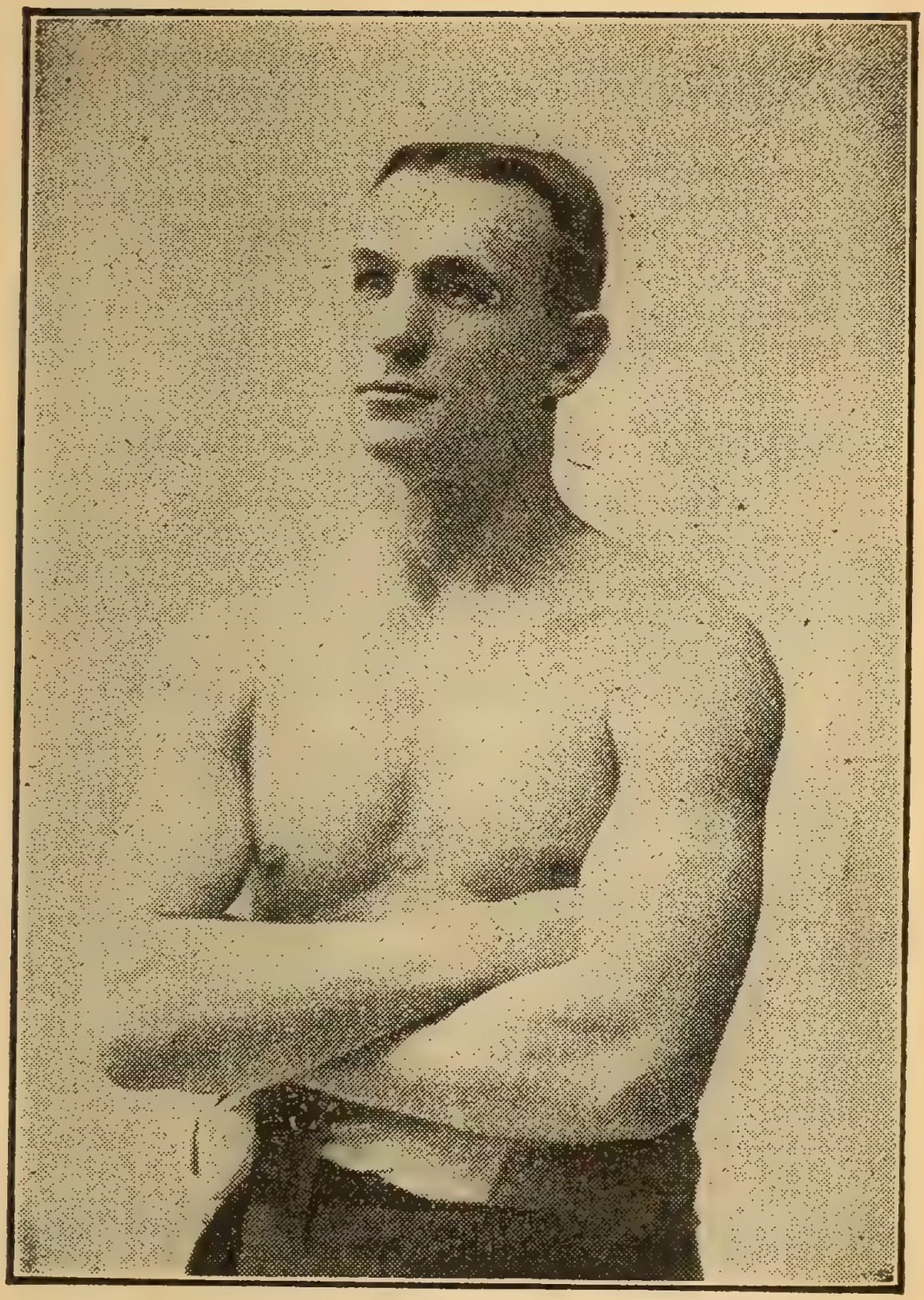

JACK ROOT of Chicago.

1902	Tommy Feltz—continued.			Rds.
Aug 4	—Andy Daly.....	W	Savannah ...	20
Aug. 11	—Harry Forbes....	L	Chicago.....	6
Sept. 15	—Ike Cohan.....	D	Boston	12
Oct. 1	—Dan Dougherty..	K	Savannah....	4
Oct. 9	—Johnny Reagan..	W	St. Louis....	20
Oct. 22	—Dan Dougherty..	D	Savannah ...	20
Oct. 29	—Andy Daly.....	W	Savannah ...	5
Nov. 12	—Jimmy Devine....	W	Baltimore ...	7
Dec. 9	—Kid Goodman....	W	Boston	12

YOUNG PETER JACKSON.

Born Oct. 30, 1877, Baltimore.

1895: Won—Bert Dover, 4 rds. Knockout—Prof. Snowball, 10 rds. Tom Hayes, 1 rd. Eugene Turner, 3 rds. Draw—Eugene Turner, 8 rds. Kid Dooley, 6 rds.

1896: Knockout—Tom King, 6 rds. Young Payton, 3 rds.

1897: Won—Kid Robinson, 10 rds. Pete Everett, 4 rds. Knockout—Joe Fisher, 3 rds. Henry Mings, 6 rds. Chas. Reinecke, 6 rds. F. Cartwright, 3 rds. Black Prince, 2 rds. Draw—Kid Parker, 20 rds Lost—Kid Parker, 7 rds.

1898: Knockout—Jim Crowley, 5 rds. Kid O'Brien, 5 rds. Henry Lewis, 3 rds. Arthur Jackson, 2 rds. Harry Slater, 2 rds. Mike McCormick, 8 rds. Jack Ortego, 21 rds. Won—J. J. Pendergast, 6 rds. Young Griffo, 5 rds. Draw—Frank Purcell, 10 rds. Frank Purcell, 10 rds.

1899: Knockout—Joe Lavigne, 25 rds. Charley Turner, 2 rds. Jim Tremble, 20 rds. W. H. Jones, 5 rds. Arthur Walker, 3 rds. Harris Martin, 2 rds. Won—John Fletcher, 8 rds. Jim Ryan, 20 rds. Billy Wright, 10 rds. Draw—Charley Turner, 10 rds.

1900 Young Peter Jackson—continued.			Rds.
Jan. 17—Tom Tracey.....	W-F	Stockton.....	7
Feb. 14—Phil. Jack O'Brien	K	San Fran....	13
Mar. 28—Frank Purcell....	D	Sacramento..	20
June 8—Kid Parker.....	W	Denver.....	10
Aug. 3—Otto Sieloff.....	L	Denver.....	10
Sept. 11—Mys. Billy Smith..	L	Cleveland...	18
1901			
Jan. 22—Bobby Dobbs.....	L	Memphis....	20
Feb. 4—Eddie Croake.....	K	Gilbert, Ill...	12
Feb. 18 Bobby Dobbs.....	D	Memphis....	20
Feb. 26—Steve Crosby.....	D	Memphis....	10
Apr. 4—Bobby Dobbs.....	D	Memphis....	12
July 29—Jimmy Handler..	W	Baltimore....	9
Sept. 27—Bill Quinn.....	W	Baltimore....	3
Oct. 11—Bill Quinn.....	K	Baltimore....	9
Nov. 1—Harry Peppers...	K	Baltimore....	4
Nov. 11—Jimmy Handler..	D	Trenton.....	18
Nov. 28—Joe Walcott.....	L	Baltimore....	20
Dec. 20—Chas. O'Rourke..	W	Baltimore...	4
1902			
Jan. 1—Jimmy Handler..	W	Waterbury..	3
Jan. 10—Jim Austin.....	W	Baltimore....	4
Jan. 13—Joe Walcott.....	No dc	Phila.....	6
Jan. 27—Jack Bonner.....	No dc	Phila.....	6
Jan. 31—Harry Fisher.....	W	Baltimore...	9
Feb. 24—Tommy West.....	W	Phila.....	2
Mar. 7—Jack Butler.....	W	Baltimore...	9
Mar. 13—Joe Walcott.....	D	Baltimore...	10
Mar. 29—Bill Quinn.....	No dc	Phila.....	6
Apr. 3—Charley Haghey..	No dc	Phila.....	6
Apr. 18—Dan Creedon.....	W	Baltimore...	5
Apr. 21—Chas. McKeever.	W-F	Phila.....	6
Apr. 28—Phil. Jack O'Brien	No dc	Phila.....	6
May 23—Harry Walsh.....	W	Baltimore...	10
June 18—Bob Long.....	W	Kansas City.	16
July 22—Mike Donovan....	W	Los Angeles.	20

1902 Young Peter Jackson—continued.			Rds.
Sept. 3—Tim Murphy.....	W	Stockton	5
Sept —Morgan Williams.	L-F	Oakland	15
Sept. 26—Al Neill.....	L	San Fran....	20
Oct. 3—John Willie.....	L	Chicago.....	6
Oct. 24—Charles Haghey..	D	Baltimore ...	20
Nov. 27—Twin Sullivan....	D	Boston.....	5

PHILADELPHIA JACK O'BRIEN.

(JOSEPH F. HAGAN.)

Born Jan. 17, 1878, Philadelphia. Height, 5 ft. 10½ in. Middleweight. Color, white.

1896: Won—George Russell, 6 rds. Draw—Isador Strauss, 6 rds. Bobby Dobbs, 4 rds.

1897: Won—Isador Strauss, 6 rds. Dan McConnell, 6 rds. Leslie Pearce, 6 rds. Billy Payne, 6 rds. Bull McCarthy, 6 rds. Martin Judge, 6 rds. Jack Hanlon, 6 rds. Knockout—Joe Dougherty, 3 rds. Draw—Martin Judge, 6 rds. Bobby Dobbs, 4 rds. Young Smyrna, 4 rds. Barney Connors, 15 rds. Paddy Sheehan, 4 rds.

1898: Won—Isador Strauss, 6 rds. Barney Connors, 8 rds. Paddy Sheehan, 6 rds. Young Smyrna, 6 rds. Jack McCann, 3 rds. Billy Payne, 4 rds Dick Kelly, 4 rds. Hugh McWinters, 20 rds. Draw—Jack Daly, 6 rds. Kid Carter, 10 rds.

1899: Knockout—Tony Drew, 7 rds. Tom McCune, 12 rds. Won—Tom Cavanaugh, 4 rds. Fred Stricker, 4 rds. Jack Collier, 6 rds. George Cole, 6 rds. George Cole, 20 rds. Kid Baxter, 6 rds. Shorty Ahearn, 6 rds. Tom Tracey, 6 rds. Draw—Walter Nolan, 4 rds.

1900 Philadelphia Jack O'Brien—continued.			Rds.
Jan. 6—Al. Neill.....	D	San Fran....	15
Feb. 14—Young Jackson...	L	San Fran....	13
Apr. 13—Bob Long	W	Chicago.....	6
May 23—Young Mahoney.	W	Chicago.....	6
June 7—Charley Bell.....	K	Des Moines.	2
June 14—Jack Lewis	K	Des Moines.	7
June 21—Jim Adams.....,	D	Des Moines.	5
July 3—Jim Adams.....	D	Des Moines.	6
Sept. 21—Andy Walsh.....	No dc	Philadelphia	6
Sept. 31—Jack Bonner.....	No dc	Philadelphia	6
Oct. 15—Tommy West.....	No dc	Philadelphia	6
Oct. 29—Jimmy Handler..	No dc	Philadelphia	6
Nov. 12—Jimmy Handler...	No dc	Philadelphia	6
1901			
Feb. 25—Harry Smith.....	W	England.....	3
Mar. 20—Jack Thompson..	K	England....	2
May 20—George Crisp.....	K	England.....	11
June 25—Harry Newmier..	K	England.....	6
Aug. 3—Jack Scales.....	W	England.....	6
Aug. 19—Dido Plumb.....	K	England.....	6
Sept. 3—Mike Lynch.....	W	England	3
Sept. 23—Jack McDonald..	W	England.....	1
Sept. 23—Jasper White.....	W	England.....	2
Sept. 30—Harry Smith.....	W	England.....	3
Sept. 30—Cock Robin.....	W	England.....	3
Nov. 7—Jack Scales.....	K	England.....	1
Nov. 18—Frank Craig.....	W-F	England.....	7
Dec. 13—Yank Kenny.....	W-F	England	4
1902			
Jan. 27—Chas. McKeever.	W-F	England.....	3
Feb. 1—Yank Kenny.....	W	England.....	5
Mar. 3—Andy Walsh.....	W	Phila.....	3
Mar. 10—Chas. McKeever.	No dc	Phila.....	6
Mar. 19—Ed Denfass.....	K	Phila.....	5
Mar. 20—Rufus Graham...	No dc	Phila.....	6
Apr. 1—Chas. McKeever.	No dc	Phila.....	6

1902 Philadelphia Jack O'Brien—continued.			Rds.
Apr. 11—Joe Walcott.....	No dc	Phila.....	6
Apr. 28—Yg. Peter Jackson.	No dc	Phila.....	6
May 3—George Cole.....	W	Phila.....	4
May 10—Lanahan.....	W	Phila.....	2
May 10—Jack Williams....	No dc	Phila.....	6
May 23—Jack Bonner.....	No dc	Phila.....	6
June 2—Chas. McKeever.	K	Phila.....	1
June 6—Al Neill	K	Chicago.....	3
June 12—George Cole ..	No dc	Phila.....	6
June 16—Jack Bonner.....	D	Paterson	6
June 21—Yank Kenny.....	W	Phila	3
June 30—Jim Driscoll.....	W	Chicago.....	6
June 30—Jack Beauscholte.	W	Chicago.....	6
July 29—Jack Lewis.....	K	Mt. Clemens.	1
Sept. 12—Billy Stift.....	W	Chicago.....	6
Sept. 29—Joe Choynski.....	W	Chicago.....	6
Oct. 3—Peter Maher.....	No dc	Phila.....	6
Oct. 23—Jim Jeffords.....	No dc	Phila.....	6
Oct. 30—Peter Maher.....	No dc	Phila.....	6
Nov. 19—Marvin Hart.....	No dc	Phila.....	6

GIVEN AS A PREMIUM

BOOK OF RULES FOR ALL SPORTS, with a $1.00 (13 weeks) Subscription to the POLICE GAZETTE.

RICHARD K. FOX. Proprietor,
The Fox Building, Franklin Square,
NEW YORK.

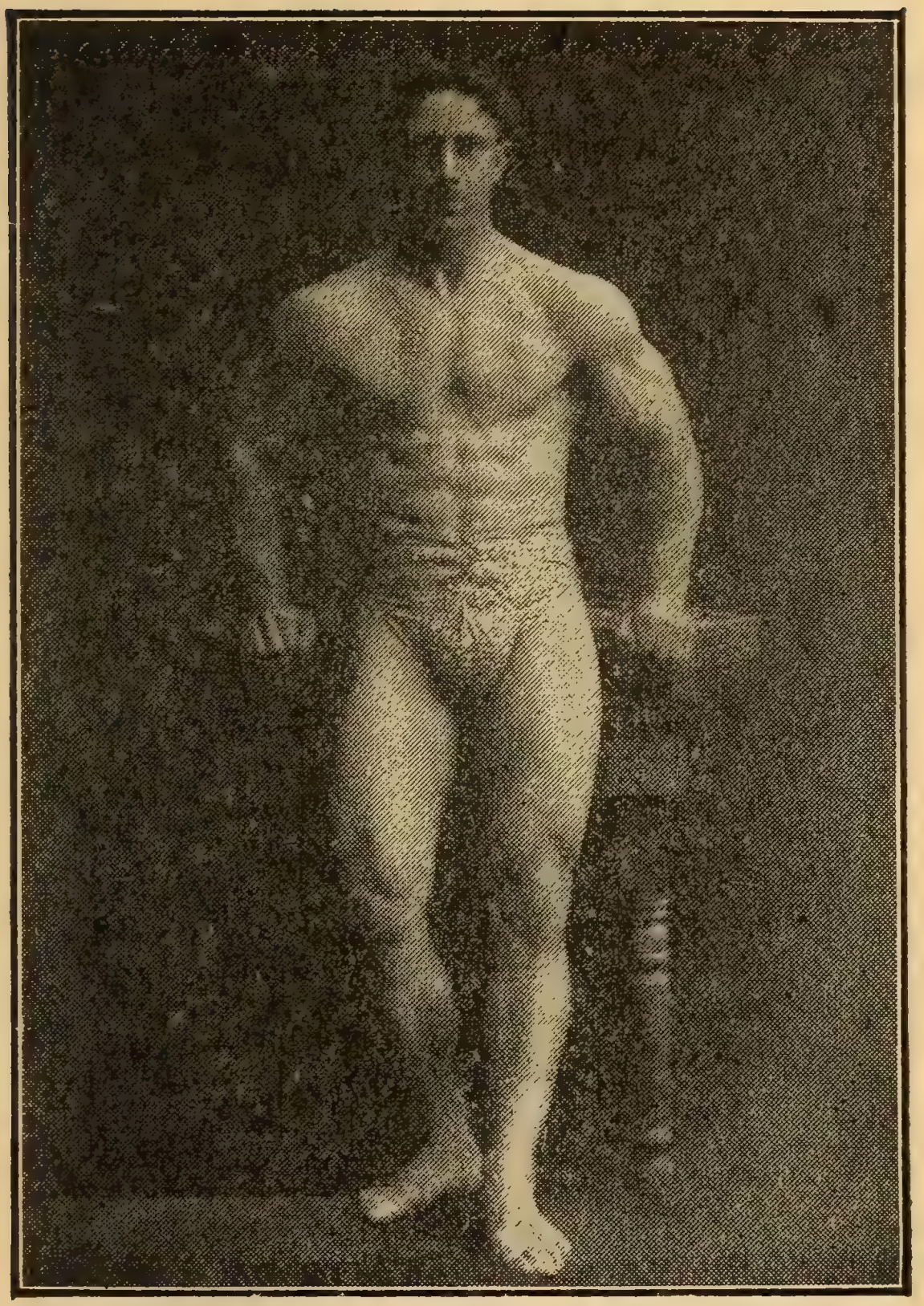

ADOLPH PITZ, Second Prize Winner
Police Gazette Physical Culture Contest.

HARRY HARRIS.

Born Nov. 18, 1880, Chicago, Ill. Height, 5 ft. 8 in. Bantamweight. Color, white.

1896: Won—Dennis Mahoney, 5 rds. Young Sweeney, 4 rds. Archie Bernard, 5 rds.

1897: Won—Lee La Blanche, rds. Lee La Blanche, 5 rds. Knockout—Dave Rosenberg, 3 rds. Chick Brooker, 3 rds. Johnny Witchcraft, 3 rds. Draw—Morris Rauch, 6 rds.

1898: Knockout—Link Pope, 4 rds "Tut" Reilly, 9 rds. Billy Trueman, — rds. Charley Roden, 9 rds. Won—Harry Sincere, 6 rds. Morris Rauch, 6 rds. Dan Lucas, 6 rds. Geo. Ross, 10 rds. Pinky Evans, 10 rds. Draw—Morris Rauch, 6 rds.

1899: Knockout—Dick Sleif, 1 rd. Aus. Billy Murphy, 4 rds. Sig. Hart, 6 rds. Joe Huguelett, 3 rds. Billy Casey, 5 rds. Won—Willie Purdy, 6 rds Larry Lacey, 6 rds. Sig. Hart, 15 rds. Draw—Jimmy Barry, 6 rds. Steve Flanagan, 6 rds. Steve Flanagan, 6 rds. Lost—Steve Flanagan, 6 rds.

1900.			Rds.
Jan. 20—Kid Abel.....	K	Chicago.....	3
Jan. 27—Kid Carter	K	Chicago.....	2
May 25—Morris Rauch....	D	Chicago.....	6
May 29—Buddy Ryan.....	W	Chicago.....	6
July 7—Tony Moran.....	W	New York...	10
Sept. 21—Paddy Donovan..	No dc	Philadelphia	6
Oct. 2—Jack Ryan.....	W	Chicago.....	6
Oct. 16 Casper Leon.....	W	Chicago.....	6
Oct 26—Johnny Reagan...	W	Chicago.....	6
Oct. 30—Kid McFadden...	W	Chicago.....	6
Nov. 27—Clarence Forbes..	L	Chicago.....	6

1901	Harry Harris—continued.			Rds.
Mar. 18	Pedlar Palmer....	W	England.....	15
1902				
Feb. 27	Austin Rice.....	D	Chicago.....	6
Mar. 26	Dan Dougherty..	No dc	Phila.....	6

BENNY YANGER (TIPTON SLASHER.)

Born Feb. 18, 1882, New York. Height, 5 ft. 5½ in.

1899: Knockout—Dusty Miller, 6 rds. Jack Kramer, 4 rds. Joe Rudder, 3 rds. Jim Carney, 2 rds. Mike Munger, 3 rds. Mike Cooley, 1 rd. Jim Carney, 2 rds. Tom Smith, 3 rds. Won—Joe Sturch, 6 rds. Kid McFadden, 6 rds. Draw—Mike Bartly, 6 rds. Mike Bartly, 6 rds. Morris Rauch, 6 rds.

1900				Rds.
Jan. 6	Sammy Harris ...	W	Chicago.....	6
Jan. 16	Aleck Burke.....	K	Chicago.....	4
Feb. 3	Con. Suffield.....	W	Chicago.....	6
Feb. 20	Jack Madden.....	K	Chicago.....	4
Mar. 17	Harry Forbes	K	Chicago.....	5
Apr. 5	Frank Noel.....	K	Chicago.....	2
Apr. 13	Young Corbett ...	K	Denver.....	8
Apr. 26	Tom Johnson.....	K	Chicago.....	2
June 12	George Dixon....	D	Chicago.....	6
July 4	Young Mowatt ...	K	Chicago.....	6
Aug. 24	Mike Bartly	W-F	Chicago.....	2
Sept. 21	Young Mowatt...	D	Chicago.....	6
Oct. 19	Tom Sullivan.....	D	Chicago.....	6
Nov. 9	Patsy Broderick..	K	Chicago.....	4
Nov. 27	Young Corbett ...	D	Denver.....	10
Nov. 30	Kid Herrick.....	D	Milwaukee ..	6
1901				
Mar. 19	T. P. Smith.....	K	Appleton....	4
Apr. 22	Young Ritchie....	D	Memphis	20

1901	Benny Yanger—continued			Rds.
Sept. 26	George Dixon....	W	St. Louis.....	15
Dec. 18	Joe Bernstein.....	W	Chicago.....	6
1902				
Jan. 20	Kid Herrick.....	K	Chicago.....	3
Feb. 10	Joe Bernstein....	W	Chicago.....	6
Mar. 3	Kid Broad.....	D	Chicago.....	6
Mar. 17	Eddie Lenny.....	W	Chicago.....	6
Apr. 24	Abe Attell.....	W	St. Louis.....	19
May 26	Austin Rice.....	W	Chicago	6
Sept. 15	Young Mowatt....	D	Chicago.....	6
Oct 15	Tony Moran.....	W	Dubuque....	10
Oct. 15	Jim Ritter.....	W	Dubuque....	1
Oct. 22	Tim Callahan.....	No dc	Phila.....	6
Nov. 6	Tony Moran.....	K	St. Louis.....	3
Nov. 24	Kid Herman.....	W	Chicago.....	6

MORRIS RAUCH.

Born Boston, Mass., March 5, 1879. Height, 5 ft. 3 in. Weight, 115 lbs.

1897: Won—Ed. Plagman, 3 rds. Tom Daley, 3 rds. Mike Bartley, 4 rds Sig Hart, 4 rds. Young Skinner, 3 rds. Ed. Plagman, 3 rds. Lost—Harry Fo bes, 4 rds

1898: Knockout—Frankie Noel, 4 rds. Lee La Blanche, 3 rds. Dave Rosenberg, 2 rds. Won—Hughey Malloy, 6 rds. Joe Huggelet, 6 rds. Young Mitchell, 6 rds. Frank Brown, 6 rds. Joe Huggelet, 6 rds. Draw—Sig Hart, 6 rds. Harry Harris, 6 rds. Clarence Forbes, 6 rds. Lost—Harry Harris, 6 rds.

1899: Knockout—Mike Munger, 2 rds. Hughey Boyle, 2 rds. Geo. Brown, 4 rds. Mike Moran, 4 rds. Won—Sig Hart, 4 rds. Kid St Pierrie, 6 rds Con Suffi ld, 6 rds. Walter Bloom, 6 rds. Joe Bertrand, 6 rds. Frank Brown, 6 rds.

George James, 7 rds. Draw—Walter Bloom, 15 rds Clarence Forbes, 6 rds. Clarence Forbes, 6 rds. Benny Yanger, 6 rds.

				Rds.
1900				
Jan. 26	—Harry Forbes	D	Chicago ...	6
May 25	—Harry Harris.....	D	Chicago	6
Sept. 11	—Tommy Feltz.....	D	Chicago	6
.....	—Jack Kane.....	K	.....	2
.....	—Ed. Klein.....	K	.....	3
.....	—Danny Dougherty	W	.....	6
.....	—Buddy Ryan.....	D	.....	6
.....	—Kid McFadden. .	W	.....	20
.....	—Jack Madden.....	W	.....	6
.....	—Clarence Forbes..	D	.....	6
.....	—Frankie Noel.....	K	.....	4
.....	—Jack Palmer	W	.....	6
.....	—Kid McFadden...	L	.....	6
.....	—Ed. Dean.....	W	.....	6
.....	—Jim Ritter.....	K	.....	3
.....	—Mike Munger.....	D	.....	6
.....	—Jack Carmer.....	W	.....	6
.....	—Dave Wayne	W	.....	6
.....	—Charles Sweeney.	K	... .	2
.....	—Charles Sweeney.	K	.....	3
.....	—Danny Dougherty	W-F	.....	4
1901				
Oct. 26	—Billy Rotchford ..	L	.....	6
Dec. 2	—Billy Rotchford...	L	Chicago	6
.....	—Casper Leon.....	D	.....,	20
.....	—Eddie Carroll.....	W	.....	6
Dec. 28	—Billy Finucane....	W	St. Louis.....	15
1902				
Apr. 28	-George Munroe..	W	Chicago.....	6
Aug. 29	—Ed Hanlon.....	L	San Fran....	6
Nov. 8	—Johnny Kelly.....	K by	Chicago.....	2
Nov. 26	—Joe Cherry.....	D	Detroit.....	10

AL. WEINIG.

1899: Won—Broncho Bill, 5 rds. Lon Beckwith, 2 rds. Jim Daly, 2 rds. Doc. Payne, 4 rds. Scaldy Bill Quinn, 12 rds. Dan Kreamer, 2 rds. Draw—Jim Fitzpatrick, 25 rds. Lost—Dick O'Brien, 3 rds.

1900			Rds.
Jan. 1—Dick O'Brien	W	Buffalo	14
Mar. 5—Dan Creedon.....	K by	Buffalo	10
Mar. —Billy Stifft.....	L	Chicago.....	1
June —Denny Murray...	W	Buffalo.....	6
June —Chas Harper....	W	Buffalo.....	2
July —Jim Fitzpatrick...	D	Titusville....	12
Aug. —Jim Watts.....	W	Niagara Falls	5
Sept. —Yompers.....	L-F	Erie.....	2
Oct. 27—Eph. Magee.....	W	Toronto.....	3
1901			
Jan. 14—Marvin Hart.....	K by	Louisville ...	11
Feb. 26—Dick Moore.....	K	Memphis....	4
Apr. 15—Jim Scanlan.....	W	Hot Springs.	7
May 14—Jim Scanlan.....	W	Hot Springs.	7
June 1—Jim Galvin	L-F	Toronto.....	3
Sept. 5—Dick O'Brien.....	W	Lewiston....	5
Oct. 7—Dan Creedon	W-F	Fort Erie....	6
Oct. 14—Jack Bonner.....	D	St. John	5
Dec. 2—Billy Stift.....	W	Milwaukee..	6
1902			
Jan. 16—Jim Jeffords.....	W	Phila.....	3
Jan. 22—Dan Creedon.....	W	Hot Springs.	9
Feb. 7—Chic Dick O'Brien	K	Hot Springs.	11
Feb. —Jack McCormack	W	Hot Springs.	10
Mar. 14—John Wiltie.....	D	Hot Springs.	10
Apr. 7—Kid Carter.....	L	Chicago. ...	6
May 2—Joe Choynski.....	K by	Louisville....	6
July 14—Kid Carter.....	K by	Fort Erie....	12
Sept. 8—Billy Stift.....	L	Chicago.....	2
Sept. 19 -John Wiltie.....	L	Milwaukee..	6

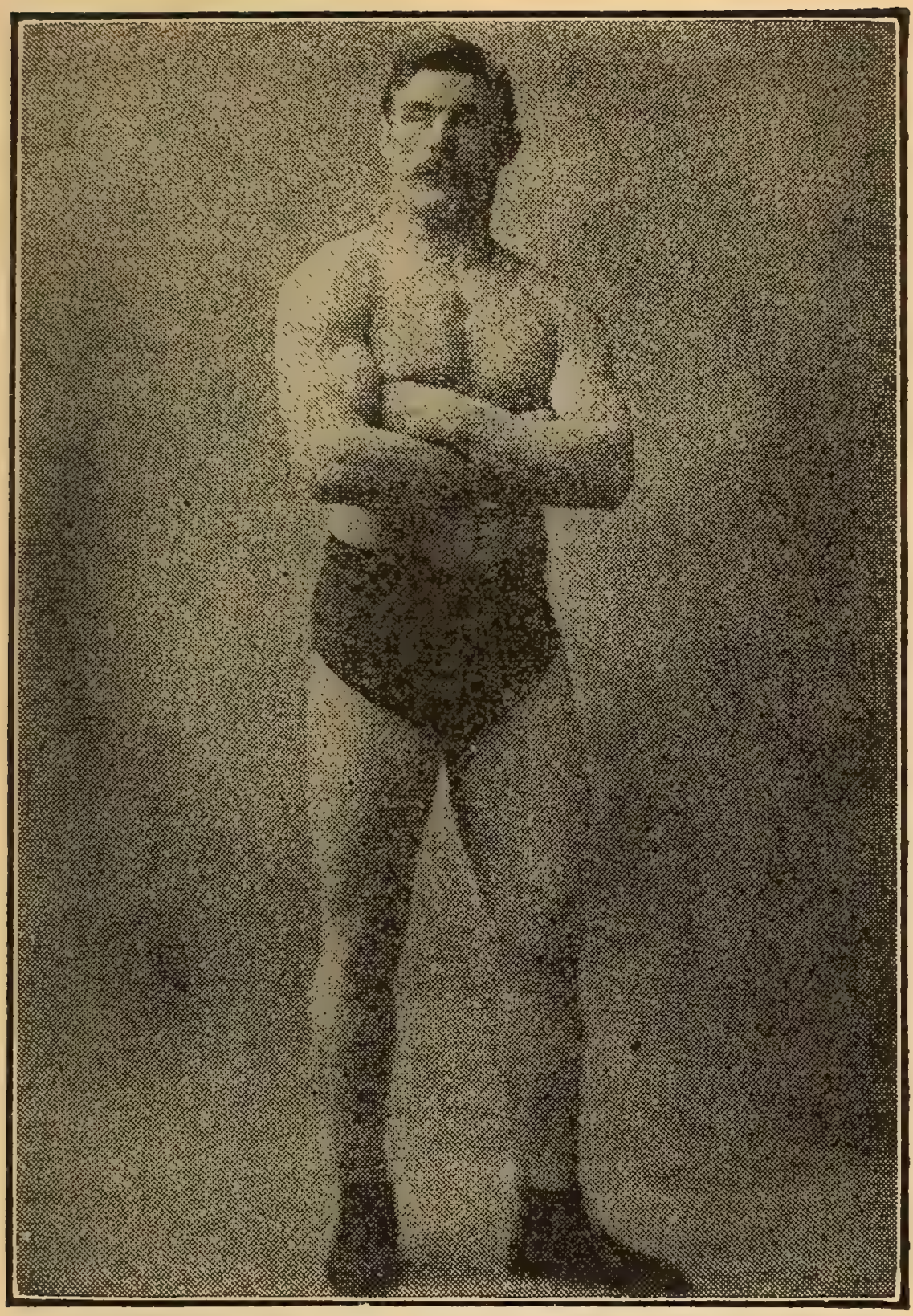

TOM JENKINS.
Police Gazette Champion Wrestler.

YOUNG CORBETT.

(WILLIAM H. ROTHWELL.)

Born 1879, Denver, Col. Height, 5 ft. 3 in. Weight, 122 lbs.

1897: Won—Bert Crater, 3 rds. Knockout—Kid Harris, 4 rds. Julius Segil, 4 rds.

1898: Knockout—Fred O'Neil, 4 rds. Dago Mike, 2 rds. Draw—Reddy Coogan, 20 rds.

1899: Knockout—Tom Glen, 5 rds. Billy Irwin, 4 rds. Abe Spitz, 4 rds. Paddy Hughes, 1 rd. Billy Harris, 2 rds. Al Rivers, 4 rds. Kid Bennett, 3 rds. Won—Jack Flint, 4 rds. Billy Brown, 4 rds. Draw—Abe Spitz, 20 rds. Jack Dempsey, 20 rds. Lost—Billy Rotchford, 20 rds.

1900			Rds.
Jan. 10—Spike Wallace....	K	Denver.....	1
Jan. 22—Jack Munson.....	K	Denver.....	2
Feb. 11—Kid Kelly.....	K	Denver.....	2
Feb. 29—Jack Dempsey...	L	Pueblo.....	2
Mar. 14—Jack Dempsey...	K	Pueblo.....	3
Apr. 13—Benny Yanger....	L	Denver.....	8
Apr. 24—Jimmy Coogan...	W	Denver.....	6
May 30—Frank Newhouse.	K	Aspen. ...	17
July 5—Ray Streetor.....	K	Cripple Crk.	2
July 28—Kid Lee	K	Cripple Crk.	4
Aug. 27—Larry Lacy.....	K	Denver.....	1
Sept. 5—Jimmy Riley.....	D	Denver.....	10
Sept. 15—Jack Kane.....	D	Cripple Crk.	20
Sept. 28—Jimmy Riley.....	K	Denver.....	3
Oct. 6—Jimmy Coogan...	W	Pueblo.....	20
Nov. 27—Benny Yanger....	D	Denver.....	10
Dec. 15—Reddy Coogan...	W	Cripple Crk.	3
Dec. 20—Two men.....	K	Denver.....	—
1901			
Jan. 18—Joe Bernstein.....	W	Denver.....	7

1901	Young Corbett—continued.			Rds.
Mar. 22	—Kid Broad.....	K by	Denver.....	4
Apr. 12	—Eddie Santry.....	K	Denver.....	2
June 26	—Oscar Gardner...	K	Denver.....	6
July 26	—Kid Broad	W	Denver.....	10
Aug. 16	—George ixon....	W	Denver.....	10
Nov. 28	—Terry McGovern..	K	Hartford....	2
1902				
May 23	—Kid Broad.....	W	Denver.....	10
Oct. 7	—Eddie Lenny.....	No dc	Phila	6
Oct. 16	—Joe Bernstein.....	W	Baltimore....	7
Oct. 27	—Young Erne.....	No dc	Phila.....	6
Nov. 17	—Crockey Boyle...	No dc	Phila.....	6

KID CARTER.

(EDWARD CARTER.)

1898: Won—Black Griffo, 10 rds. Black Griffo, 12 rds. Lost on foul—Otto Sieloff, 15 rds. Jack O Brien, 10 rds.

1899: Knockout—Tony Drew, 3 rds. Charley Holcomb, 2 rds. Won—Sam Tonkins, 7 rds. Harry Peterson, 5 rds Charley Holcomb, 10 rds. Draw—Jack McGovern, 15 rds. Lost—Tim Kearns, 7 rds. Matty Matthews, 20 rds.

1900				Rds.
Jan. 1	—Bob Dillon.....	K	Brooklyn....	5
Jan. 27	—George Cole.....	K	Brooklyn....	10
Feb. 3	—Jim Austin.....	K	Brooklyn....	9
Feb. 24	—Jim Judge.....	K by	Brooklyn...	5
Mar. 17	—Jack McGovern...	K	Brooklyn....	9
Apr. 7	—Andy Walsh.....	K	Brooklyn....	7
Apr. 30	—Joe Burke.....	K	Brooklyn....	1
May 19	—Bill Hanrahan....	K by	Brooklyn....	12
May 29	—George Gardiner.	L-F	Coney Island	19
June 30	—Jim Judge.....	K	Brooklyn....	11

1900	Kid Carter—continued.			Rds.
July 9	—John Reischman.	K	Brooklyn ..	13
July 28	—Jack Butler	W	Brooklyn....	20
Aug. 11	—Bill Hanrahan....	K	Brooklyn....	10
Aug. 3	—Andy Walsh.....	D	Brooklyn....	20
Oct. 8	—Jim Judge.....	K	Paterson	3
Oct. 25	—Bill Hanrahan....	D	Hartford....	20
Nov. 16	—Tim Murphy.....	W	Chicago.....	6
Nov. 27	—Tommy Ryan....	L	Chicago. ...	6
1901				
Jan. 17	—Joe Walcott.....	W-F	Hartford....	19
Feb. 26	—Tom Smith.....	W	New York...	3
Mar. 18	—Jimmy Handler..	L-F	Hartford....	4
Mar 25	—Jack Bonner.....	D	Louisville....	20
May 6	—Jack Bonner.....	W	Louisville....	20
May 24	—Pat Raedy.....	K	Baltimore ...	2
June 28	—Jack Root.....	L-F	San Fran....	15
Aug. 30	—George Gardiner.	K by	San Fran....	18
Oct. 15	—Joe Walcott	K	San Fr n....	7
Dec. 20	—George Gardiner.	K by	San Fran....	8
1902				
Mar. 24	—Joe Choynski.....	K	Chicago.....	1
Apr. 7	—Al Weinig.....	W	Chicago.....	6
May 3	—Marvin Hart.....	K by	Louisville....	9
May 19	—Kid McCoy.....	No dc	Phila.....	6
July 14	—Al Weinig.....	K	Fort Erie....	12
July 28	—Jimmy Handler..	W	Fort Erie....	2
Sept. 15	—Tommy Ryan....	K by	Fort Erie....	6
Oct. 16	—Marvin Hart.....	No dc	Phila.....	6
Oct. 27	—Jack Root.....	L	Chicago.....	6
Dec. 3	—Peter Maher.....	K	Phila.....	2

SEND $1.00 for a 13 weeks Subscription to the POLICE GAZETTE (Richard K. Fox, Propr.) sent direct to your address.

JOE HANDLER.

Born October 15, 1879, Russia. Height, 5 ft. 3 in. Lightweight.

1896: Lost—Tom Broderick, 8 rds.

1897: Won—Tom Slattery, 9 rds. Jack Marzinski, 10 rds Harry Dally, 10 rds. Knockout—Jack Wrenn, 4 rds. Tom Slattery, 7 rds Draw—Jack Brennan, 10 rds. Fred Wright, 10 rds. Frank Bradley, 6 rds.

1898: Knockout—Billy Jackson, 7 rds. Jimmy Lawson, 6 rds. Won—Perry Queenan, 6 rds. Fred Wright, 10 rds. Draw—Denny Ward, 15 rds Al Jansen, 6 rds. Danny Duane, 15 rds. Lost—Denny Ward, 15 rds. Perry Queenan, 6 rds. Danny Duane, 14 rds.

1899: Knockout—Jim Cosgrove, 2 rds. Draw—Danny Duane, 15 rds. Jim Cosgrove, 10 rds. George Jansen, 10 rds. No decision—Howard Wilson, 6 rds Lost—Patsy Sweeney, 10 rds. Loudon Campbell, 20 rds.

1900			Rds.
.....	—Denny Ward.....	W Paterson	20
Jan. 13	—Fred Wright.....	K Brooklyn....	18
May 21	—Jack Downey....	W Brooklyn....	20
July 2	—Danny Duane....	K Brooklyn....	10
.....	—Bill Brown.....	K Elizabeth....	2
1901			
.....	Hugh McWinters.	W Chicago.....	4
.....	—Jim Burke.....	L New Britain.	11
.....	—Tom Cleary.....	K Trenton	5
.....	—Denny Ward.....	K Paterson.....	17
.....	—Harry Berger....	W Trenton	20
May 6	—Kid Thomas.....	W-F Trenton	10
June 10	—Spike Sullivan....	K Trenton	17
Aug. 26	—Billy Moore ...	K Trenton	5
Sept. 11	—Patsy Corrigan...	W Middletown.	2
Sept. 30	—Joe Gans.....	K by Trenton	1

1902	Joe Handler—continued.			Rds.
Mar. 8	—Charley Mulhall..	No dc	Phila.....	6
Apr. 4	—Kid McPartland..	D	Milwaukee...	6
Apr. 21	—Kid Ashe.....	L	Chicago.....	6
May 22	—Sam Bolen.....	K by	New Britain.	6
July 3	—Charley Seeger...	D	Paterson.....	20
Oct. 15	—Martin Reilly.....	W	Boston	6
Nov. 28	—Herman Miller...	K	Baltimore ...	13

PATSY SWEENEY.

Born March 3, 1879, Galway, Ireland.

1897: Won—Jimmy Stewart, 11 rds. Scotty Coyne, 5 rds. Andy Robinson, 2 rds. John Ennis, 1 rd. Draw—Billy Gardiner, 5 rds. Billy Gardiner, 10 rds.

1898: Knockout—Bob Armstrong, 2 rds Dan Brennan, 2 rds. Bob Wilson, 2 rds. J. McMahon, 2 rds. Won—Billy Gardiner, 10 rds. Spike Haley, 2 rds. Andy Daly, 7 rds. Kid Lavigne, 4 rds. Jig Stone, 8 rds. Ed Meagher, 3 rds. Draw—Spike Haley, 6 rds. Dan Snyder, 5 rds. Kid Lavigne, 6 rds. G. Murray, 6 rds.

1899: Knockout—Jim Lawler, 3 rds. Joe Flaherty, 16 rds. Billy Ernst, 4 rds. Whitey Lester, 4 rds. Won—J. Sullivan, 2 rds Mose King, 6 rds. Kid Broad, 8 rds. Billy Chisholm, 12 rds. Marty McCue, 10 rds. Joe Handler, 10 rds. L. De Monge, 19 rds. Young Sykes, 7 rds. Jack Downey, 17 rds. B. Gormley, 8 rds. Hiram Goldstein, 9 rds. Won on foul—Henry Wilson, 8 rds.

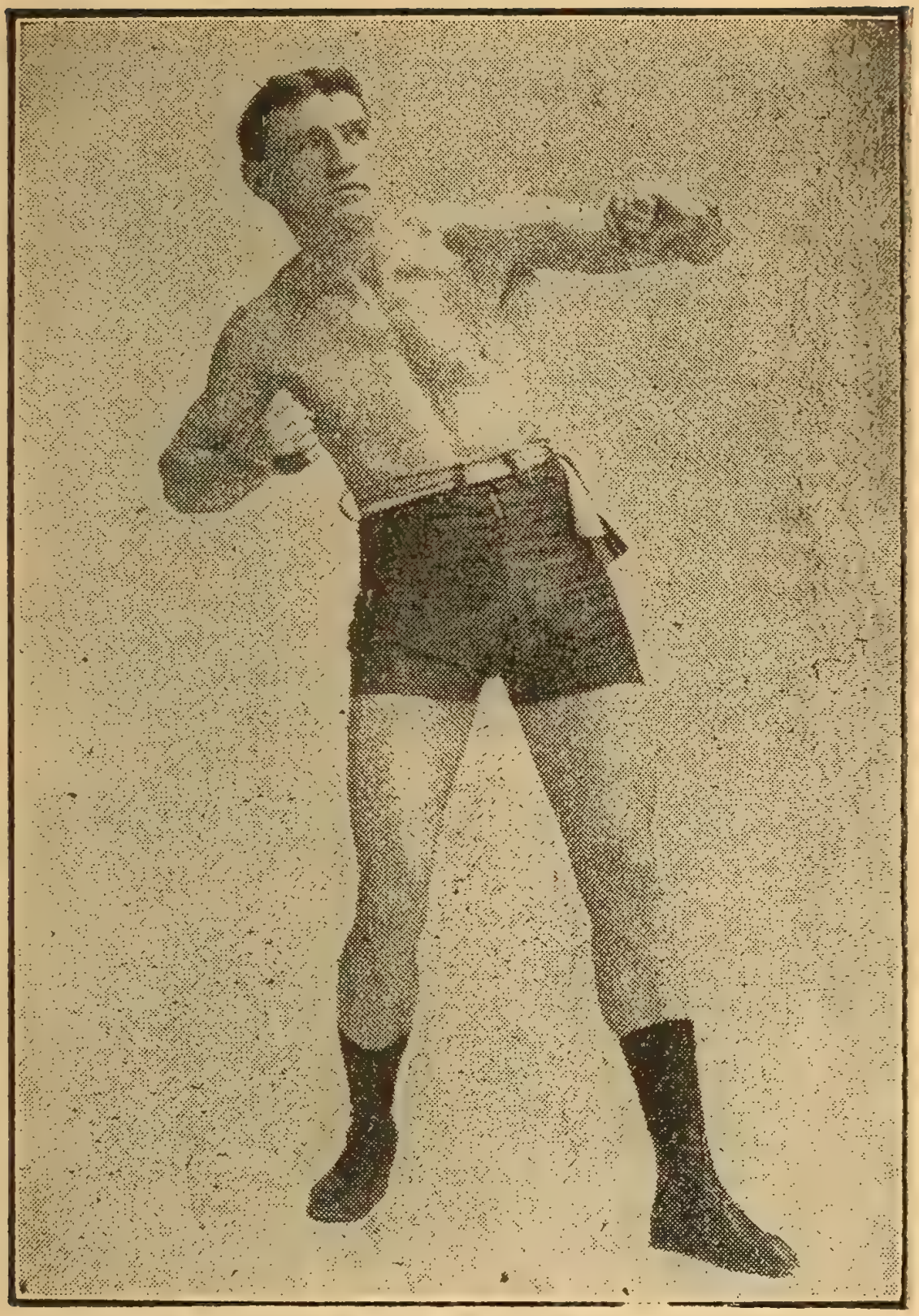

PHILADELPHIA JACK O'BRIEN.

1900	Patsy Sweeney—continued.			Rds.
Jan. 1	—Dal Hawkins.....	K by	Hartford....	2
Mar. 2	—Geo. McFadden..	L	New York...	21
Apr. 24	—M. Riley.....	D	Boston.....	6
May 14	—Chip Morrison...	K	Brooklyn...	3
June 4	—Eugene Reardon.	W	Brooklyn....	4
July 7	—Otto Knop.....	K	Buffalo.....	9
July 28	—Jerome Quigley..	W	Philadelphia	3
July 30	—Jim Maloney.....	W	Brooklyn....	4
Aug. 3	—Tom Cleary.....	No dc	Philadelphia	6
Aug. 20	—Jimmy Reilly.....	K	Brooklyn....	3
Sept. 3	—J. Sloan.....	W	New London	3
Sept. 28	—Paddy Fenton....	W-F	Manchester.	6
Oct. 31	—Andy Watson....	D	Manchester.	20
Dec. 19	—Geo. McFadden..	D	Boston.....	15
1901				
Jan. 29	—Andy Watson....	D	Manchester.	15
Feb 22	—Eddie Connolly...	W	Hartford....	5
Mar. 12	—Sam Paretto.....	W-F	Memphis ...	7
Mar. 26	—Perry Queenan...	D	Memphis....	20
Apr. 16	—Joe Carter.....	W	Middletown.	4
Sept 2	—Matty Matthews..	L	Hartford....	20
Nov. 20	—Patsy Fenton.....	W	New London	3
Dec. 5	—Geo. McFadden..	D	New Haven.	6
1902				
Jan. 10	—Twin Sullivan.....	L	Manchester.	15
Feb. 10	—Andy Watson.....	W	Springfield..	15
Mar. 6	—Eugene Reardon.	K	New Britain.	3
Apr. 1	—Twin Sullivan....	L	Boston.....	15
July 2	—Tim Kearns.....	W	Manchester.	1
Sept. 3	—Gus Ziegler.....	W	Baltimore....	5
Sept. 11	—Matty Matthews..	W	New Britain.	5
Sept. 30	—Gus Ziegler.....	K	Boston.....	2
Oct. 8	—Billy Berger.....	No dc	Phila.....	6
Nov. 19	—Owen Ziegler. ...	W	Boston.....	4
Nov. 27	—Geo. McFadden..	L	New Britain.	20

BILLY GARDINER.

Born in 1881, County Clare, Ireland. Weight, 128 lbs.

1896: Won—Jimmy Stewart, 20 rds. Knockout—Mike Connelly, 4 rds. Jack Welsh, 7 rds. Scotty Coyne, 10 rds.

1897: Won—Jimmy Walsh, 4 rds. Scotty Coyne, 3 rds. Knockout—P. St Dennis, 5 rds. Draw—Patsy Sweeney, 5 rds. Patsy Sweeney, 10 rds.

1898: Knockout—Sammy Lewis, 7 rds. Mike Collins, 3 rds. Won—E. Hornbacher, 4 rds. Lost—Patsy Sweeney, 5 rds.

1899: Knockout—Tom Heffernan, 3 rds. Joe Coppinger, 2 rds. D. Brennan, 5 rds. Lon Myers, 8 rds. Won—Billy Chisholm, 12 rds. Henry Center, 3 rds. Young Carney, 4 rds. George Boles, 10 rds. J. Moriarty, 5 rds. Young Swanson, 3 rds. Draw—Andy Daly, 15 rds. Martin Flaherty, 6 rds. Lost—Andy Daly, 6 rds.

1900			Rds.
Jan. 15—Young Mack.....	W	Boston	4
Feb. 12—Lou Morgan.....	K	Brooklyn....	1
Feb. 22—Andy Daly.....	D	Boston	15
Mar. 6—F. Dinsdale.....	D	Clinton.....	6
Apr. 8—Tommy Sullivan..	L	Boston	15
Apr. 19—Jack O'Brien.....	K	Brockton....	11
May 2—Billy Barrett.....	W	Boston	15
May 25—Austin Rice.....	W	Manchester..	15
June 26—Austin Rice.....	D	Manchester..	15
Aug 12—Mike Sears.....	D	Lynn.....	15
Oct. 10—Jim Davenport....	W	Manchester..	7
Oct. 25—Jack Smith.....	K	Brockton....	11
Nov. 6—Andy Daly.....	K	Lawrence....	11
Nov. 29—Billy Chisholm....	W	Lawrence....	15
Dec. 11—Jimmy Briggs....	W	Boston	12

1901	Billy Gardiner—continued.			Rds.
Jan 1	—Tim Harrington..	K	Boston	8
Jan. 11	—Dan Snyder.....	K	Manchester..	4
Feb. 11	—Patsy Haley.. ..	K	Manchester..	14
Mar. 11	—Ben Debarry.....	K	Cambridge..	8
Mar. 12	—Fred Maher.....	K	Lowell.....	1
Mar. 29	—Joe Flaherty.....	K	Lowell.....	4
May 29	—George Phelan...	K	Manchester.	4
Apr. 19	—Tommy Sullivan..	W	Lowell.....	11
July 12	—Kid Broad.....	L	Bridgeport..	15
July 25	—Martin Flaherty..	D	Lowell.....	20
Oct. 29	—Young Saxe.....	K	Manchester..	5
Nov. 28	—Tommy Hogan...	D	Boston.....	6
Dec. 20	—Arthur Cote.....	W	Biddeford....	15
1902				
Jan. 24	—Andy Watson.....	D	Gloucester...	6
Feb. 22	—Eddie Connolly..	W	Boston	4
Mar. 14	—Martin Flaherty..	D	Boston	10
Apr. 19	—Jack Carrig.....	K	Boston	6
May 5	—Twin Sullivan	D	Boston	6
May 19	—Jack Carrig.....	D	Boston.....	10
Nov. 18	—Toby Irwin.....	D	San Fran....	15

IF YOU SEND $1.00

For a 13 weeks subscription to the POLICE GAZETTE (Richard K. Fox, Propr.) you will get FREE the Bartender's Guide, which contains Recipes for all mixed drinks. It is revised and up-to-date.

ARTIE SIMMS.

Born June 22, 1878, Akron, O. Height, 5 ft. 8½ in.

1895: Won—Charles Collins, 4 rds. Knockout George Blocker, 3 rds.

1896: Knockout—Tom Carter, 1 rd. Draw—Billy Watts, 12 rds.

1897: Knockout—Walter Keaney, 2 rds. Billy Watts, 2 rds.

1898: Knockout—Jack Carner, 3 rds. Won—Kid Redy, 6 rds.

1899: Knockout—Mat Cooney, 2 rds. Chas. O'Donnell, 5 rds. Jack Fotch, 1 rd. John Dennison, 3 rds. David Lavigne, 1 rd. Draw—Tommy White, 20 rds.

1900			Rds.
Feb. 11—Tommy White....	D	Akron.....	20
Feb. 17—Loudon Campbell	W	Niles.....	4
Mar. 17—Ole Oleson.....	D	Chicago.....	6
May 10—Dick Green.....	W	Chicago.....	6
May 29—Ole Oleson.. ...	W	Chicago.....	6
July 10—Tony Hoffman ...	W	Chicago.....	6
Aug. 10—Tim Noonan.....	K	Akron. ...	8
Oct 16—Frank Stackhouse	K	Detroit.....	13
Oct. 22—Jim Popp.....	W	Akron.....	20
Nov. 22—Gus Gardner.....	W	Youngstown.	20
Nov. 26—John Whittaker...	K	Akron.....	17
Nov. 29—Joe Leonard.....	W	Erie.....	20
Dec. 6—Squirrel Finnerty.	K	Canton.....	11
1901			
Jan. 2—Loudon Campbell	K	Canton.....	8
Jan. 15—Eddie Gardner...	W	Massillon....	20
Feb. 4—Frank Boyle.....	W	Pittsburg....	1
June 7—Jack Hamilton...	K	Akron.....	10
Sept. 5—Kid Thomas.....	W-F	New Britain.	13
Oct. 2[illegible]—Barney Furey....	D	Cincinnati...	10
Oct. 30—Martin Duffy.....	L	Detroit.....	10

1902	Artie Simms—continued.			Rds.
Jan. 22	—Martin Duffy.....	L	Detroit.....	15
Feb. 27	—Jack Carrig.....	W	Hot Springs.	8
Mar. 27	—Otto Sieloff.....	D	Oshkosh	8
May 26	—Otto Sieloff.....	K by	St. Paul.....	8
June 10	—Curley Supples...	L	Fort Erie....	20
Oct. 17	—Otto Sieloff.....	D	Milwaukee...	6
Oct. 23	—Willie Fitzgerald.	D	New Britain,	20

GEORGE GARDINER.

Born 1879, County Clare, Ireland. Weight, 158 lbs.

1897: Knockout—J. Young, 3 rds. J. Young, 2 rds. Tom Moore, 4 rds. . Tom O'Brien, 1 rd. Emmett Johnson, 3 rds. Hugh Winters, 6 rds.

1898: Knockout—Hugh Colgan, 3 rds. Thunderbolt Smith, 7 rds. Won—Prof. Evans, 3 rds.

1899: Knockout—Andy Moynahan, 3 rds. Won—John Butler, 7 rds. Young Sharkey, 9 rds. Harry Fisher, 17 rds. Jack Moffatt, 8 rds. Draw—Bob Montgomery, 10 rds. Bill Hanrahan, 6 rds. George Byers, 15 rds. Lost—Jimmy Handler, 18 rds.

1900				Rds.
Jan. 9	—Harry Fisher.....	W	Lynn.....	12
Jan. 16	—George Byers.....	D	Lynn.....	15
Feb. 12	—Jimmy Handler...	K	Brooklyn....	3
Feb. 22	—George Byers.....	W-F	Hartford....	14
Mar. 14	—Jack Burke.....	W	Lynn.....	4
Apr. 17	—J. Fitzpatrick.....	W	Portland.....	9
Apr. 23	—Dick Baker.....	K	Manchester..	4
May 2	—Charley Goff.....	W	Utica.....	7
May 14	—George Byers.....	D	Boston	15
May 29	—Kid Carter.....	W-F	Coney Island	19

ANNIE OAKLEY, Police Gazette Champion.

1900	George Gardiner—continued.			Rds.
Sept. 10	Frank Craig.....	K	England.....	4
Sept 30	J. Scales.....	W	England.....	3
1901				
Apr. 18	Tim Hurley.....	W	Manchester..	5
July 4	Jack Moffatt.....	W	San Fran....	3
Aug. 30	Kid Carter.....	K	San Fran....	18
Sept. 27	Joe Walcott.....	L	San Fran....	20
Dec. 20	Kid Carter.....	K	San Fran....	8
1902				
Jan. 31	Jack Root.....	L-F	San Fran....	7
Apr. 25	Joe Walcott.....	W	San Fran....	20
Aug. 18	Jack Root.....	K	Salt Lake C'y	17
Oct. 31	Jack Johnson.....	L	San Fran....	20
Dec. 11	Billy Stift.....	W	Chicago.....	6

EDWARD KENNEDY.

Born November 20, 1878, Camden, N. J.

1898: Knockout—Frank Sutton, 1 rd. Billy O'Brien, 6 rds. Joe Cleary, 3 rds. Young Sharkey, 1 rd. Geo. Lehrman, 1 rd.

1899: Knockout—Ed. Geis, 2 rds Young Smyrna, 8 rds. Tom Smith, 2 rds. Dave Hall, 6 rds. Dave Hall, 3 rds. Tom Cavanaugh, 2 rds. Jack Stone, 2 rds Jack Waldron, 5 rds. George Kerwin, 10 rds. Rufus McNabb, 3 rds. Walter Burgo, 6 rds. No decision—Loudon Campbell, 4 rds.

1900				Rds.
May 30	Peter Sheehan....	K	.....	2
July 4	Mull Bowser.....	K	.....	2
July 25	Dan McConnell...	K	.....	5
Aug. ..	Frank Collier.....	K	.....	1

1900	Edward Kennedy—continued.			Rds.
Sept. 24	Jack Bennett.....	W	Wheeling...	2
Oct. 20	Otto Knopp.....	K	.....	4
Nov. 22	Tim Kearns.....	D	Pittsburg...	20
Dec. 25	Phil. Tommy Ryan	W	.....	10
1901				
Feb. 2	Young Kenny.....	K	.....	15
Sept. 28	Matty Matthews..	L	Toronto.....	13
Dec. 25	Larry Temple....	K by	Cincinnati...	4
1902				
Feb. 10	Billy Devine.....	No dc	Phila.....	6
Apr. 7	Joe Reed.....	No dc	Phila.....	6
June 16	Fred Broad.....	K	Pittsburg....	3
Aug. 18	Joe Youngs.....	K	Pittsburg....	6
Nov. 25	Matty Matthews..	L	Allegheny...	10

TOBY IRWIN.

1899: Knockout—Jim Terry, 3 rds. Jerry Collins, 2 rds. Young Lawler, 1 rd.

1900				Rds.
Jan. 27	Eddie Myers.....	K	San Fran....	2
Feb. 18	Jack McMahon...	K	San Fran....	6
Mar. 22	Eddie Toy.....	D	San Fran....	10
Apr. 27	Eddie Toy.....	W	San Fran....	10
June 8	Willie Cole.....	D	San Fran....	15
Aug. 23	Aus. T. Cox.....	W	San Fran....	20
1901				
July 20	Willie Cole.....	D	Portland.....	20
Oct. 23	Young Mowatt.:	L	Oakland.....	15
Dec. 20	Artie Granfield...	W	San Fran. ..	2
1902				
Nov. 18	Billy Gardiner....	D	San Fran....	15

BILLY RYAN.

Born 1877, Syracuse, N. Y. Height, 5 ft. 6 in.
Featherweight.

1896; Won—Bert Moore, 8 rds. Phil Marino, 16 rds. Frank McMay, 10 rds. Billy Leon, 6 rds. Chas. Hopkins, 6 rds Squirrel Finnerty, 12 rds. Draw—Billy Leon, 6 rds. Frank McMay, 11 rds.

1897: Won—Phil Marino, 9 rds. Billy Philbin, 5 rds. Kid Ray, 6 rds. Charley Moorehead, 2 rds. Jim Goodward, 6 rds. Charley Montague, 2 rds. Emil Sanchez, 6 rds. Lew Myers, 12 rds. Billy Jennings, 4 rds. Draw—Frank McMay, 20 rds. Lew Myers, 10 rds.

1898: Knockout—Steve Morrisey, 17 rds. Won—Maxey Haugh, 20 rds. Draw—Tommy Sullivan, 12 rds.

1899: Won—Luke Burke, 25 rds. Tommy Sullivan, 25 rds. Tommy Dixon, 15 rds. Draw—Tommy Sullivan, 25 rds. Tommy Dixon, 25 rds. No decision—Tommy Sullivan, 10 rds.

			Rds.
1900			
Feb. 23—Jack McClelland.	L	Utica.....	25
Apr 27—Jack McClelland.	W	Syracuse....	20
June 12—Oscar Gardner...	K by	Cleveland...	18
June 16—Harry Johnson...	D	Buffalo.....	20
Oct. 15—Oscar Gardner...	D	Wheeling...	20
Oct. 30—Jack McClelland..	D	Pittsburg...	20
Dec. 7—Tommy Sullivan..	L	Chicago.....	6
1901			
Nov. 28—Tim Callahan.....	D	Toronto.....	20
1902			
Jan. 21—Tom Daly.....	D	New London	20
Feb. 11—Tom Daly.....	W	New London	20
Mar. 20—Johnny Burns....	D	New London	20
Mar. 31—Tim Callahan....	No dc	Phila.....	6
Apr. 14—Billy Maynard....	No dc	Phila.....	6
Apr. 28—Andy Daly.....	D	Boston.....	5

May 16	George Dixon....	D	Ottawa.....	15
June 3	Austin Rice.....	L	New London	20
Sept. 20	Young Erne.....	No dc	Phila.....	6
Sept. 26	Sammy Smith.....	No dc	Phila.....	6
Sept. 29	Billy Maynard....	No dc	Phila.....	6
Oct. 17	Billy Maynard....	No dc	Phila.....	6
Nov. 10	John Powderly ...	No dc	Phila.....	6
Nov. 27	Austin Rice.....	L	Stafford Sprs	20
Nov. 29	Eddie Santry.....	K	Toronto.....	16

MARVIN HART.

				Rds.
1900				
Jan. 17	Wm. Schiller.....	K	Louisville....	4
Feb. 12	Wm. Schiller.....	K	Louisville....	6
Apr. 2	Chas. Meisner....	K	Louisville....	1
May 10	Tom Williams....	K	Louisville....	2
June 12	Louis Seifker.....	K	Louisville....	8
June 26	Harry Rogers....	K	Louisville....	14
Aug. 13	Kid Hubert.....	W-F	Louisville....	7
Oct. 12	Kid Hubert.....	K	Louisville....	6
Dec. 12	Peter Trainor.....	K	Louisville....	17
1901				
Jan. 14	Al Weinig.....	K	Louisville....	11
Feb. 25	Jimmy Ryan.....	K	Louisville....	8
Mar. 29	Tommy West.....	K	Louisville....	16
May 24	Dan Creedon.....	K	Louisville....	6
Nov. 1	Jack Beauscholte.	K	Louisville....	10
Dec. 17	Billy Hanrahan...	K by	Louisville....	1
1902				
Jan. 20	Billy Stift.....	K	Louisville ...	3
Apr. 7	Dick O'Brien.....	K	Louisville ...	4
May 3	Kid Carter.....	K	Louisville ...	9
Aug. 18	Billy Stift.....	W	Chicago.....	6
Oct. 16	Kid Carter.....	No dc	Phila.....	6
Nov. 10	Jack Root..	L	Chicago.....	6
Nov. 19	Phil. Jack O'Brien	No dc	Phila.....	6

AL NEILL.

1898: Knockout—Jack Lahey, 4 rds. Fred Trenam, 3 rds. Jack Clune, 1 rd. H. Yost, 1 rd. Tom Ford, 2 rds. Joe Reay, 4 rds. Won—Tom Pendergast, 4 rds. Soldier Green, 4 rds. Draw—Jack Lahey, 5 rds.

1899: Won—Tom Tracy, 20 rds. George Green, 20 rds. George Green, 20 rds. Draw—Frank McConnell, 20 rds.

1900			Rds.
Jan. 6—Phil. Jack O'Brien	D	San Fran....	15
Mar. 22—Frank McConnell.	K	San Fran....	8
Apr. 27—Aus. T. Murphy..	K	San Fran....	11
June 8—Jack Moffat.....	L	San Fran....	11
July 13—Jack Moffat.....	L	San Fran....	20
Sept. 13—Jack Moffat.....	W	San Fran....	3
Oct. 31—Ben Tremble.....	W	San Fran....	20
1901			
Feb. 16—Charley Burns....	K	Hot Springs.	5
May 2—Ben Tremble.....	K	Bakersfield..	1
May 30—Tom Tracy.....	D	Seattle	20
July 4—Chas. Thurston...	D	San Fran....	20
Oct. 29—Mike Donovan....	W	Oakland.....	15
Nov. 29—Mys. Billy Smith.	D	Portland	20
Dec. 20—Tom Tracey.....	K	Portland.....	18
1902			
Jan. 10—Mike Donovan...	W	Los Angeles.	20
Jan. 23—Mys. Billy Smith..	W-F	Portland	10
Feb. 7—Mike Donovan...	D	Los Angeles.	20
Feb. 14—Charley Thurston	K	Oakland. ...	10
Mar. 21—Jim Ferns.....	K	San Fran....	12
June 6—Phil. Jack O'Brien	K by	Chicago.....	3
July 11—Young Gibbs.....	D	Los Angeles.	20
Sept. 26—Yg. Peter Jackson	W	San Fran....	20

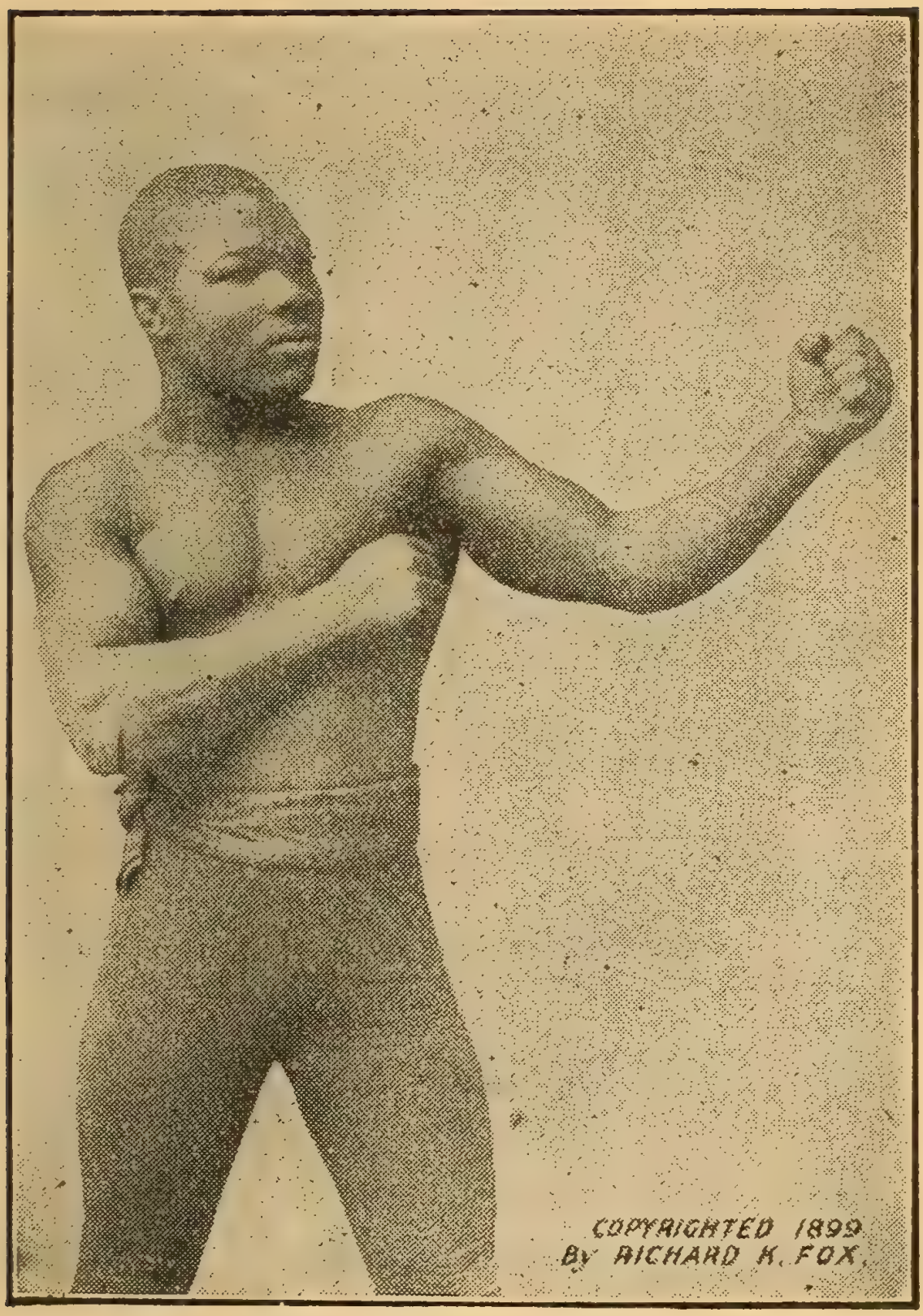

JOE WALCOTT.

JIM FERNS.

(THE KANSAS RUBE.)

Born Jan. 20, 1874, Pittsburg, Pa. **Welterweight.**

1896: Knockout—Jack Dougherty, 2 rds. Tom Mackey, 16 rds. Harry Pigeon, 19 rds. Fred Ross, 13 rds. Cass Whitman, 3 rds. Billy Mayhan, 6 rds. Lost—Paddy Purtell, 3 rds.

1897: Won—Scaldy Billy Quinn, 6 rds. Walter Montgomery, 10 rds. Knockout—Billy Mayhan, 6 rds. Louis de Montje, 8 rds. Hugh McManus, 23 rds. Draw—Kid Gardner, 6 rds.

1898: Knockout—Dutch Neal, 6 rds. Dutch Neal, 7 rds. George Fitzgerald, 2 rds. Paddy Purtell, 5 rds. W. Montgomery, 9 rds. Spot Robinson, 2 rds. Won—Ben Smith, 12 rds. Draw—Billy Emerson, 10 rds.

1899: Knockout—Otto Minke, 6 rds. Shorty Ahern, 6 rds. Sammy Callahan, 1 rd. Walter Burgo, 2 rds. Won—Shorty Ahern, 6 rds. Bobby Dobbs, 20 rds. Lost—Chas. McKeever, 6 rds. Bert Young, 9 rds.

1900			Rds.
Jan. 15—Mys. Billy Smith..	W-F	.....	21
Feb. 23—Mike Donovan....	W	.....	20
Mar. 20—Jack Hanly.....	K	.....	6
May 24—Jack Bennett.....	K	.....	1
June 19—Joe Reptie.....	K	.....	2
June 19—Otto Knopp.....	K	.....	4
Aug. 13—E. Connolly.....	K	.....	15
Sept. 1—Matty Matthews..	W	Detroit.....	15
Oct 16—Matty Matthews..	L	Detroit	15
1901			
May 24—Matty Matthews..	K	Toronto.....	10
Sept. 23—Frank Erne.....	K	Fort Erie....	9
Nov. 28—Chas. Thurston...	W	.....	15
Dec. 18—Joe Walcott.....	L	Fort Erie....	5

1902	Jim Ferns—continued.			Rds.
Jan. 3	—Jack Bennett.....	K	Phila.....	2
Jan. 27	—Tim Murphy.....	W	Chicago.....	6
Feb. 26	—Tom Tracey.....	L	Portland	20
Mar. 21	—Al Neill.....	K by	San Fran....	12
May 29	—Owen Ziegler.....	K	Joplin, Mo...	3
Dec.	—Hugo Kelly.....	L	Kansas City.	10

ABE ATTELL.

1900				Rds.
Aug. 19	—Kid Leonard.....	K	San Fran....	2
Aug. 29	—Kid Dodson.....	K	San Fran	2
Aug. 31	—Joe O'Leary.....	K	San Fran....	4
Sept. 18	—Benny Dwyer....	K	San Fran....	3
Oct. 4	—Joe Hill.....	K	San Fran....	4
Oct. 10	—Eddie Hanlon....	K	San Fran....	4
Oct. 19	—Dick Cullen.....	K	San Fran....	1
Oct. 25	—Lew White.....	K	San Fran....	1
Nov. 2	—Jim Barry.....	K	San Fran....	1
Nov. 8	—Frank Dell.....	K	San Fran....	3
Nov. 18	—Kid O'Neill.....	K	San Fran....	1
Nov. 24	—George Brown....	K	San Fran....	2
Dec. 4	—Kid Jones.....	K	San Fran....	1
Dec. 8	—Peter Carroll....	K	San Fran....	2
Dec. 15	—Kid Dulley.....	K	San Fran....	1
Dec. 20	—Kid Powers.....	K	San Fran....	2
1901				
Jan. 6	—Jockey Bozeman..	W	San Fran....	10
Jan. 26	- Mike Smith.....	K	San Fran....	2
Feb. 15	—Kid Buck.....	W	Denver.....	5
Feb. 22	—Kid Buck.....	W	Denver.....	5
Mar. 1	—Kid Delaney. ...	K	Denver.....	4
Mar. 24	—Kid Pieser.	K	Denver.....	3
Apr. 12	—Scotty Williams..	K	Denver.....	2
Apr. 26	—Young Cassidy...	K	Denver.....	2

1901	Abe Attell—continued.			Rds.
June 26	Jockey Bozeman..	K	Denver.....	3
Aug. 12	Kid Decker.....	K	Denver	3
Aug. 24	George Dixon....	D	Denver.....	10
Aug. 29	Kid Louis.....	K	Denver.....	3
Aug. 29	Scotty Williams...	K	Denver.....	1
Sept. 3	Jack Dempsey....	W	Pueblo	20
Oct. 20	George Dixon....	D	Cripple Cr'k.	20
Oct. 28	George Dixon....	W	St. Louis.....	15
1902				
Mar. 20	Kid Broad.....	D	St. Louis.....	15
Apr. 10	Kid Broad.....	W	St. Louis.....	20
Apr. 24	Benny Yanger....	L	St. Louis.....	19
Aug. 25	Kid Abel.	W	Chicago.....	6
Sept. 11	Kid Abel.....	W	St. Louis	20
Oct. 15	Aurelia Herrara..	W	Oakland.....	15
Nov. 10	Harry Forbes....	D	Chicago.....	6
Dec. 8	Buddy Ryan.....	W	Chicago.....	6

TOM MOWATT.

1900				Rds.
Feb. 15	I. K. Golden.....	K	Chicago.....	1
Feb. 28	Mart Krammer...	K	Chicago.....	3
Mar. 16	Jim Hopkins.	K	Chicago.....	6
Mar. 28	Eddie McGovern.	K	Chicago.....	3
Apr. 12	Billy Hennessy...	K	Chicago.....	4
Apr. 26	Connie Coleman..	W	Chicago.....	6
May 3	Dusty Miller.....	W	Chicago.....	6
July 24	Benny Yanger....	L	Chicago.....	6
Aug. 3	Benny Yanger....	D	Chicago.....	6
Aug. 10	Eddie Santry.....	No dc	Chicago.....	6
Sept. 3	Buddy Ryan.....	L	Chicago.....	6
Sept. 18	Tommy Sullivan..	L	Chicago.....	6
Nov. 17	Billy King.....	K	Chicago.....	4
Nov. 30	Jack Gardner.....	K	Chicago.....	3

1901	Tom Mowatt—continued.			Rds.
Jan. 2	—Billy Young.....	K	Chicago.....	3
Jan. 10	—Billy Heissler.....	K	Chicago.....	4
Feb. 3	—Eddie Knox.....	K	Springfield..	1
Feb. 12	—Billy Kennedy...	K	Racine.....	4
Mar. 3	—Kid Kollo.....	K	Summit.....	5
Mar 8	—Billy Kennedy....	K	Chicago.....	4
Mar. 25	—Johnnie Ritchie...	L	Memphis....	13
Apr. 4	—Young Sharkey...	K	Memphis ...	3
Apr. 10	—Billy Heissler....	K	Chicago.....	6
June 6	—Jimmy Kileen....	K	Chicago.....	5
Sept. 3	—Dick Fitzpatrick..	K	Chicago.....	3
Sept. 18	—Aurelia Herrara..	L	Maderia.....	3
Oct. 24	—Toby Irwin.....	W	Oakland.....	15
Nov. 28	—Kid Herrick.....	W	Jackson.....	15
Dec. 27	—Tommy Sullivan..	L	Jackson.....	15
1902				
Jan. 24	—Young Sharkey...	K	Chicago.....	2
Feb. 14	—Kid Broad.....	D	Chicago.....	6
Mar. 3	—Jack O'Keefe.....	W	Chicago.....	6
Mar. 25	—Buddy Ryan.....	L	Chicago.....	1
May 20	—Kid Tully.....	W	Chicago.....	6
Sept. 15	—Benny Yanger....	D	Chicago.....	6
Sept. 22	—Jack O'Keefe.....	W	Chicago.....	6
Sept. 27	—Kid Hermann....	L	Chicago.....	6
Nov. 17	—Kid Broad.....	D	Chicago.....	6

KID ABEL.

Born 1879, Chicago, Ill. Featherweight.

1900				Rds.
Jan.	—Tommy Hogan...	K	Chicago.....	2
Jan.	—Harry Lombard..	K	Chicago.....	2
Jan. 20	—Harry Harris.....	K by	Chicago.....	3
Feb.	—Kid Dempsey....	K	Chicago.....	2
Feb.	—Jim Sprigs.....	K	Phila.....	1

1900	Kid Abel—continued			Rds.
Feb.	—Jack Kelly.....	K	Chicago.....	2
Feb.	—Harry Harris.....	D	Chicago.....	6
Mar.	—Sammy Harris....	D	Chicago.....	6
Mar.	—Mike Bartley.....	K	Chicago.....	4
Mar.	—Mike Bartley.....	W	Chicago.....	6
Apr.	—Larry Gleason....	D	Chicago.....	6
Apr.	—Larry Gleason....	D	Chicago.....	6
Apr.	—Mike Bartley.....	W	Chicago.....	6
Apr.	—Jack Kelly.....	D	Chicago.....	6
Apr.	—Benny Yanger....	D	Chicago.....	6
Apr.	—Jack Carmer.....	K	Chicago....	4
May	—Tommy Kelly.....	D	Chicago.....	6
May	—Archie Lewis.....	D	Chicago.....	6
May	—Spider Garrity....	K	Chicago.....	3
May	—Young Gustafson.	K	Chicago.....	1
May	—Archie Brown....	D	Chicago.....	6
June	—Larry Lacey.....	K	Chicago.....	5
June	—Young Peter.....	K	Texas	3
June	—Johnny Martin....	K	Chicago.....	3
June	—Jack Woods.....	K	Chicago.....	2
June	—Dick Green	D	Chicago.....	6
July	—George James....	K	Chicago.....	2
July	—Kid Ryan.....	D	Chicago.....	6
July	—Alaska Kid.....	K	Chicago.....	2
1901				
Sept.	—Fred O'Neil.....	K	Chicago.....	2
Sept.	—Jack Kelly.....	D	Chicago.....	6
Sept.	—Jack Connor.....	K	Chicago.....	2
Oct.	—Ed Ray.....	K	Chicago.....	2
Oct.	—Dick Fitzpatrick..	K	Chicago.....	5
Oct.	—Gene McGovern..	K	Chicago.....	1
Oct.	—Patsy Hogan.....	K	Buffalo	4
Nov.	—Terry McGovern..	Exb	Chicago.....	4
Nov.	—Danny McMahon.	W	Chicago.....	6
Nov.	—Tommy Sullivan..	D	Brooklyn....	6
Dec.	—Clarence Forbes..	D	Chicago.....	6

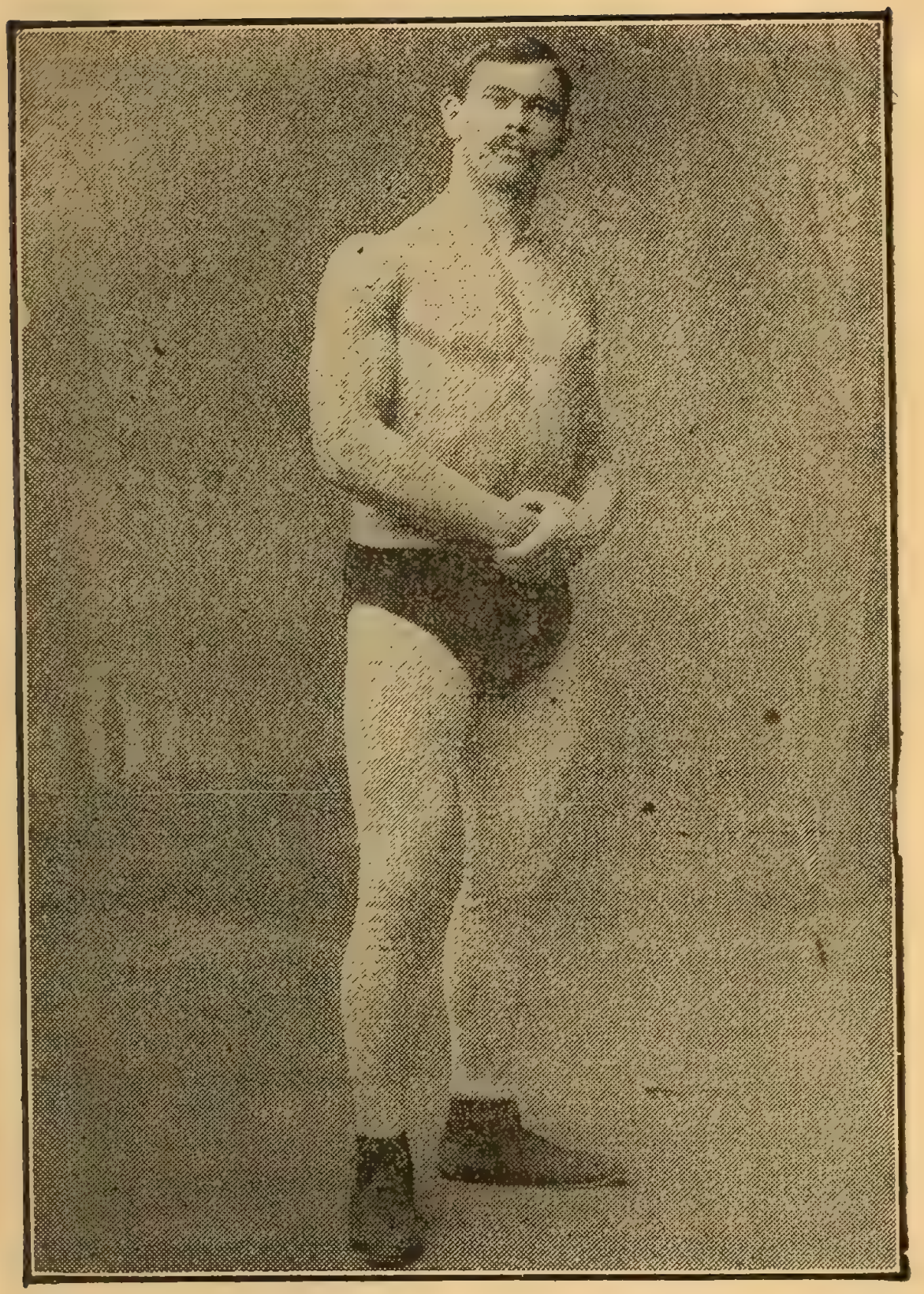

JOHN PIENING, Græco-Roman Wrestler.

1902	Kid Abel—continued.			Rds
Jan.	—Jack O'Grady.....	K	Chicago.....	1
Jan.	—Clarence Richie..	K	St. Louis	1
Feb.	—Kid Herman.....	D	Chicago.....	6
Feb.	—Tommy Cody.....	W	New York...	6
May 1	—Eddie Santry.....	D	Chicago.....	6
May 15	—Tommy Sullivan..	W	St. Louis	14
May 29	—Young Mahoney..	L	Phila.....	2
June 12	—Danny McMahon.	D	Chicago.....	6
Aug. 25	—Abe Attell.....	L	Chicago.....	6
Sept. 11	—Abe Attell.....	L	St Louis....	20
.....	—Patsy Haley.....	L	Davenport...	8
.....	—Jack Kelly	K by	Chicago.....	2

BUDDY RYAN.

Height, 5 ft. 5 in. Lightweight. Color, white.

Knockout—Young McCune, 1 rd. Al Fellows, 5 rds. Con Suffield, 4 rds. Mike Bartley, 2 rds. Jack O'Grady, 1 rd Young Barry, 3 rds. Jake Mauger, 3 rds. Kid Goulette, 5 rds. Young Brown, 2 rds. Mike Walsh, 2 rds. Young Mowatt, 1 rd. Won—Clarence Forbes, 1 rd. Young Mowatt, 6 rds. Andy Daly, 6 rds. Jack Ryan, 6 rds. Kid Herrick, 6 rds. Stockings Kelly, 6 rds. Freddy Green, 6 rds. Mike Munger, 6 rds. Willie Fitzgerald, 6 rds. Kid Herrick, 6 rds. Kid Broad, 6 rds. Draw—Kid McFadden, 6 rds. Morris Rauch, 6 rds. Clarence Forbes, 6 rds. Sig Hart, 6 rds. Walter Bloom, 6 rds Tommy Sullivan, 6 rds. Tommy Sullivan, 6 rds. Jack McCalland, 6 rds. Jack O'Keefe, 6 rds. Jack O'Keefe, 6 rds. Lost—Clarence Forbes, 6 rds. Harry Harris, 6 rds. Ole Oleson, 6 rds. Abe Attell, 6 rds.

WILLIE FITZGERALD.

1899: Knockout—Jack Lowery, 6 rds. Buck Farley, 6 rds. Chic O'Donnell, 5 rds. Pete Rogers, 2 rds. Danny McMahon, 3 rds. Jim McCaffrey, 1 rd. Harry Murphy, 1 rd. Won—Billy Smith, 10 rds. Draw—Tommy Moran, 10 rds. Joe Cain, 20 rds.

				Rds.
1900				
June	—Joe Cain	K		14
July 7	—Marty McCue	W	Brooklyn	20
July	—Tommy Moran	K		11
Aug.	—Harry Lyons	L		20
Aug.	—Harry Lyons	D		25
Sept.	—Billy Travers	K		2
Sept.	—Eddie Cain	W		12
Oct.	—Tommy Moran	K		16
Nov.	—Joe Allen	W		6
Nov.	—J. Farrell	K		3
Nov.	—Joe Cain	K		10
Nov.	—Kid Krauss	W		6
Dec.	—Joe Allen	W		6
Dec.	—Joe Allen	W		6
Dec.	—Joe Allen	W		6
Dec.	—Joe Allen	K		5
Dec.	—Harry Burke	W		6
1901				
Mar. 16	—Jack McClelland	L-F	Elwood	14
Apr. 25	—Jimmy Reeder	K		5
Apr. 29	—Barney Furey	D		10
June 22	—Ole Oleson	W		12
Sept. 16	—El McCloskey	D		15
Dec. 14	—Frank Bradley	W		6
Dec. 16	—Kid Thomas	W		6
Dec. 23	—El McCloskey	K		3
1902				
Jan. 10	—Marty McCue	K		3
Jan. 11	—Billy Whistler	W		6

1902	Willie Fitzgerald—continued.			Rds.
Jan. 13	—Eddie Daily.....	K	.....	2
Feb. 1	—Jack Hamilton...	W	.....	6
Feb. 19	—Harry Burke.....	W	.....	6
Mar. 3	—Martin Flaherty..	No dc	Phila.....	6
Mar.	—Eddie Cain.....	W	.....	6
Mar. 12	—Crockey Boyle....	W	.....	6
Apr. 2	—Willie Mack.....	W	.....	6
Apr. 14	—Joe Allen.....	No dc	Phila.....	6
Apr. 25	—Tim Callahan.....	No dc	Phila	6
May 23	—Buddy Ryan.....	L	Chicago.....	6
Oct. 23	—Artie Simms.....	D	New Britain.	20
Dec. 5	—Gus Gardner.....	No dc	Phila.....	6
Dec. 11	—Charley Sieger...	W	New Britain.	20

MARTIN DUFFY.

Born Feb. 10, 1877, Chicago, Ill. Height, 5 ft. 9 in.

1900: Knockout—Kid Manos, 1 rd. Paul Connors, 4 rds. Jack McKillopp, 4 rds. Young Reilly, 2 rds. Peter Leach, 1 rd. Harry Roddy, 4 rds. Kid Brown, 4 rds. Jack Kelly, 2 rds. Jack Ryan, 5 rds. Jack Kelly, 5 rds. Joe McCaffery, 2 rds. Won—Jack Kelly, 6 rds. Jack Kelly, 6 rds. Fred Reed, 6 rds. Geo. Washington, 6 rds. Adam Ryan, 6 rds. Adam Ryan, 6 rds. Jack Carrig, 6 rds. Jack Lewis, 6 rds. Dave Barry, 6 rds. Otto Sieloff, 6 rds. Draw—Larry Gleason, 6 rds. Mickey Reilly, 6 rds. Young Kenny, 6 rds.

1901				Rds.
Jan. 16	—Perry Queenan...	W	Appleton....	8
Apr. 16	—Perry Queenan...	W	Appleton....	12
Apr. 23	—Otto Sieloff.....	L	Oshkosk	8
May 4	—Danny Duane....	K	Toronto	9

1901	Martin Duffy—continued.			Rds.
June 25	—Jack Simms	K	Kansas City.	5
Sept. 5	—Tim Kearns.....	W	Toronto	11
Oct. 7	—Joe Curtin.....	K.	Chicago.....	1
Oct. 21	—Dave Barry.....	K	St. Louis	4
Oct. 30	—Artie Simms.....	W	Detroit.....	10
Dec. 5	—Otto Sieloff.....	W	Oshkosh	8
Dec. 16	—Martin Judge.....	W	Chicago.....	6
1902				
Jan. 22	—Artie Simms.....	W	Detroit.....	15
Mar. 10	—Matty Matthews..	W	Chicago.....	6
Apr. 21	—Tom Couhig.....	L	Chicago.....	6
May 24	—Tom Couhig.....	L	Toronto	10
Sept. 5	—Otto Sieloff.....	L	Chicago.....	6
Nov. 27	—Eugene Bezenah.	W	Chicago.....	6
Dec. 9	—Henry Fagin.....	W	Chicago.....	6

KID ASHE.

Knockout—John Jenkins, 10 rds. Kid Johnson, 7 rds. Sammy Phillips, 9 rds. Beach Rubel, 3 rds. John Kramer, 14 rds. Kid Myers, 6 rds. Kid Potter, 2 rds. Chick Mitchell, 1 rd. Ben Knox, 3 rds. Joe Montgomery, 3 rds. Danny Rewan, 3 rds. Jim Jackson, 3 rds. Buck Stelzer, 4 rds. Tommy Burke, 12 rds. Kid Blue, 5 rds Won—Kid Murphy, 15 rds. Young Walcott, 20 rds. Bob Dwyer, 6 rds. John Van Heest, 10 rds. Mike Shreck, 6 rds. Buck Stelzer, 15 rds. Draw—Eddie Burns, 15 rds. Eddie Gardner, 15 rds. Emil Sanchez, 20 rds Buck Stelzer, 20 rds. Tommy White, 15 rds. Black Griffo, 6 rds. Bobby Dobbs, 20 rds. Joe Hopkins, 10 rds. Jimmy Murray, 10 rds. John Van Heest, 10 rds. Mike Shreck, 10 rds. John Jenkins, 10 rds.

Kid Ashe—continued.

Lost—Emil Sanchez, 20 rds. Joe Gans, 15 rds. Young Griffo 10 rds. Eddie Gardner, 10 rds. Mike Shreck, 10 rds.

1902			Rds.
Apr. 21—Joe Handler.....	W	Chicago.....	6
June 27—Fred Blackburn..	L-F	Cleveland....	7

KID HERMAN.

(HERMAN LANDFIELD.)

Born, 1883. Height, 5 ft. 2 in. Featherweight.

1899: Knockout—Indiana Kid, 2 rds. Won—Kid Andrews, 6 rds. Kid Andrews, 10 rds.

1900			Rds.
May 4—Al Fellows.....	D	.....	6
May 26—Young McKillip..	K	.....	3
June 8—Gene McGovern..	L	.....	5
June 11—Kid Rose.....	K	.....	3
June 3—Jim Ritter.....	W	.....	6
Sept. 11—Jim Ritter.....	K	.....	3
Oct. 13—Young Brown.....	K	.....	2
Oct. 18—Jim Kane.....	D	.....	6
Oct. 23—Young Finucane.	D	.....	6
Nov. 13—Jim Kane.....	K	.....	4
Dec. 4—Frank Dexter....	K	.....	4
Dec. 13—Young Finucane..	D	.....	6
Dec. 15—Jack Burke.....	K	.....	4
Dec. 18—Young Johnson...	K	.....	4
1901			
Jan. 19—Geo. Dixon, Jr....	K	.....	2
Jan. 25—Young Finucane..	D	.....	6
Feb. 13—Teddy Evans.....	K	.....	2
June 15—Maurice Rauch...	No dc	.....	6
Sept. 30—Jack O'Keefe.....	L	.....	6
Oct. 12—Young Herzog....	W	.....	6

JIMMY MICHAEL.

1901	Kid Herman—continued.		Rds
Nov. 1	—Mike Munger.....	D	6
Nov. 7	—Young Garfield...	W	6
Nov. 15	—Jack O'Keefe.....	D	6
Dec. 2	—Jack Gill.....	W	6
Dec. 5	—Kid McFadden....	K	5
Dec. 7	—Clarence Forbes..	L	6
Dec. 23	—Kid Fink.....	K	5
1902			
Jan. 3	—Johnny Stone.....	K	4
Jan. 4	—Kid Black	K	6
Jan. 6	—Mike Bartley.....	W-F	1
Jan. 27	—Jack O'Keefe.....	D	6
Jan. 30	—Joe Bernstein.....	D	6
Feb. 7	—Jack Dougherty..	K	2
Feb. 25	—Kid Abel.....	D	6
June 13	—Haitch Smith.....	K	14
July 3	—Danny McMahon.	W-F	6
Nov. 27	—Benny Yanger....	L	6

MIKE DONOVAN.

1897: Knockout—Squeak O'Hare, 3 rds. Won—Mert Scanlon, 3 rds. Wally Ward, 4 rds. Jake Schauman, 3 rds. Al Parks, 3 rds.

1898: Knockout—Kid Lavette, 9 rds. Morris Collins, 8 rds. Kid Williams, 4 rds. Kid Smith, 5 rds. Kid Wilson, 5 rds. Eddie Dailey, 4 rds. Won—Al Parks, 1 rds. Denny Mahoney, 12 rds. Lon Palmater, 10 rds. John Becker, 4 rds. Joe Doyle, 4 rds. Frank Burke, 4 rds. Draw—Emil Sanchez, 6 rds. Emil Sanchez, 15 rds.

1899: Knockout—Kid Smith, 2 rds. Jack Williams, 9 rds. Jack Barrett, 5 rds. Ed Hickey, 1 rd. Roxey Kanell, 8 rds. Jack Vance, 20 rds. Ed Shephard, 5 rds. Ed Shephard, 3 rds. Steve Morrissey, 14 rds. Harry Lemons, 20 rds.

Harry Lemons, 1 rd. Won—Denny Mahoney, 15 rds. Kid Lavette, 4 rds. Joe Merkel, 4 rds. Kid McCarthy, 4 rds. Draw—Midge Patterson, 15 rds. Tommy McCarthy, 20 rds. Bud Montgomery, 15 rds. Eugene Reardon, 20 rds. Ginger Gallagher, 4 rds. Steve Judge, 12 rds. Lost—Steve Morrissey, 10 rds.

			Rds.
1900			
Jan. 28—Tommy Kearns...	D	Ithaca.....	8
Feb. 10—Dick Vance.....	K	Little Falls..	2
Feb. 24—Chas. Johnston...	D	Toronto.....	20
Mar. 9—Frank Bartley.....	D	Susquehanna	12
May 10—Chas. Johnston...	D	Rochester...	25
May 22—Phil. Tom Ryan..	W	Grand Rpds.	20
July 10—Bobby Dobbs.....	D	Rochester...	25
Aug. 31—Bobby Dobbs.....	D	Rochester...	15
Sept. 14—Jim Ferns.....	L	Buffalo.....	20
Sept. 28—Phil. Tom Ryan..	W	Youngstown.	20
Oct. 10—Jim Judge.....	L	Buffalo.....	20
Oct. 15—Bobby Dobbs.....	D	Beaver Falls.	10
Nov. 2—Mys. Billy Smith..	D	Wheeling....	20
Dec. 19—Billy Edwards....	W	Wheeling....	16
1901			
Jan. 10—Mike Lewis.....	W	Pittsburg....	14
Feb. 28—Billy Edwards....	W	Bradford....	20
Apr. 13—Billy Edwards....	W	Wheeling....	6
Aug. 9—Frank Moulden...	W	Rochester...	6
Aug. 25—Mull Bowser.....	D	Kittanning..	20
Oct. 29—Al Neill.....	L	Oakland.....	15
1902			
Jan. 10—Al Neill.....	L	Los Angeles.	20
Feb. 7—Al Neill.....	D	Los Angeles.	20
Mar. 27—Chas. Thurston...	D	Portland.....	20
June 21—Tim Murphy.....	K	Oakland.....	15
July 22—Young P. Jackson	L	Los Angeles.	20
Oct. 24—Larry Temple....	No dc	Phila.....	6

CHARLEY O'ROURKE.

Born May 1, 1880, Southbridge, Mass. **Height,** 5 ft. 8 in.

1899: Knockout—Lew Pippen, 4 rds. Ted Parker, 2 rds. Billie Thrower, 3 rds. Tom Patten, 2 rds. Jimmie Baker, 4 rds. Jerry Callahan, 3 rds. Won—Jack Frazer, 3 rds. Draw—Ed Beaty, 6 rds. Pat Troaden, 8 rds. Lost—Harry McGowan, 6 rds.

1900			Rds.
Feb. 19—Harry McGowan.	D	East Boston.	6
Apr. 23—Jack Sweeney....	W	Revere.....	6
Apr. 24—Ben DeBarry.....	D	Boston	8
May 17—Frank Booth.....	K	Boston	2
June 14—Chick Monahan..	K	Brockton.....	6
July 29—Shine Marrow....	K	Nantasket....	2
Aug. 9—Patsy Hennessey.	K	Lawrence ...	4
Aug. 30—Martin Riley.....	K	Lynn.....	10
Sept. 25—Tom Wilson.....	D	Bar Harbor.	15
Oct. 30—Pocahontas.....	K	Cambridge..	1
Nov. 27—Twin Sullivan.....	D	Pawtucket...	15
Dec. 3—Sandy Ferguson..	K	Cambridge..	4
Dec. 4—Joe Robinson.....	W	Cambridge..	8
Dec. 20—Andy Watson ...	D	Lawrence....	15
1901			
Feb. 11—Joe Reed.....	K	Cambridge..	1
Mar. 4—Billie Jordan.....	K	Boston.....	2
Mar. 10—Lew Pippen.....	K	Somerville...	1
Apr. 17—Twin Sullivan.....	K	Fall River...	8
May 15—John E. Butler....	K	Thornton....	2
May 27—Tom Broderick...	K	Cambridge..	3
June 12—Jim Ryan.....	K	Boston	2
June 15—Mart. Clougherty	K	Boston	2
June 17—Henry Carrington	W	Boston	3
Nov. 12—Andy Watson....	D	Manchester.	15
Dec. 20—Yg. Peter Jackson	L	Baltimore ...	4

1902	Charley O'Rourke—continued.			Rds.
Feb. 21	Bob Montgomery.	No dc	East Boston.	4
Apr. 7	Hugh McWinters.	W	Boston	6
May 12	Andy Watson....	D	Boston	15
May 20	Twin Sullivan....	D	Cambridge..	8
June 19	Chick Monahan..	D	Cambridge..	6
Oct. 13	Jimmy Handler...	D	Cambridge..	8
Nov. 7	Andy Watson....	D	Providence..	10
Nov. 17	Tim Leonard.....	K	Salem	1

DUMMY ROWAN.

1898: Knockout—Bob Long, 3 rds. Jim Pendergast, 3 rds. Lost on foul—Bob Long, 7 rds.

1899: Knockout—Jim Francis, 7 rds. Jack Breen, 3 rds. Tom Daly, 4 rds. Jack Conley, 1 rd. Won—Hank Griffin, 4 rds. Dummy Mills, 4 rds. Won on foul—Joe Cotton, 5 rds. Draw—Ben Lewis, 10 rds. Ben Trimble, 15 rds. Joe Cotton, 20 rds. Lost—Phil Green, 15 rds. Lost on foul—Joe Reay, 9 rds.

1900				Rds.
Jan. 15	Tommy Reilly....	K	Mercur.....	3
Mar. 5	Bert McDonald...	K	Salt Lake....	2
Apr. 3	Jim Francis.....	K	Park City....	3
May 30	Jack La Fontise...	D	Butte.....	20
June 12	Jack La Fontise...	D	Butte.....	20
June 18	Kid Rolly.....	K	Park City....	3
Aug. 4	Jack Stelzner.....	L	Rock Springs	15
Aug. 18	Jack Stelzner.....	L	Rock Springs	14
Sept. 4	Kid Frazer.....	K	Kemmerer..	3
Sept. 24	Jim McCormick..	W-F	Leadville.....	5
Sept. 24	Bob Watkins.....	L	Leadville.....	5
Oct. 22	Pete Everett.....	L	Cripple Crk.	20
Dec. 23	Bob Watkins.....	D	Denver.....	6
1901				
June 25	Ike Hayes.....	W	Anaconda...	20
July 14	Frank Purcell.....	D	Anaconda...	20

1901	Dummy Rowan—continued.			Rds.
Aug. 13	—Jack La Fontise..	L	Anaconda ...	20
Nov. 15	—Jim Burns.....	D	Salt Lake....	20
Dec. 8	—Jack Ryan.....	D	Anaconda ...	6
1902				
Mar. 5	—Jim Burns.....	L	Ogden.....	10
Apr. 16	—Kid Rolly.....	K	Park City....	3
May 15	—Jim Burns.....	D	Park City....	15
May 30	—Deaf Thompson..	K	Park City....	10
June 15	—Jim Flynn.....	D	Park City....	20
July 4	—Jack Graham.....	L	Douglas.....	17
Aug. 1	—Sam Mitchell.....	K	Deadwood ..	4

WILLIE LEWIS.

Born May 21, 1884. Height, 5 ft. 8 in.

1900: Knockout—Tom Lockwood, 2 rds. Jack Coster, 4 rds. Young Kelly, 1 rd. Young Thomas, 9 rds. Ned Falvey, 2 rds. Kid Kramer, 4 rds. Harry Heffner, 4 rds. Larry Reilly, 7 rds. Won—Jack Coster, 10 rds. Joe Clark, 4 rds. Jim Lynch, 3 rds. Joe Sheppard, 10 rds. Draw—Joe Hirsch, 12 rds. Lost—Alf Levy, 9 rds.

1901: Knockout—Tommy Hogan, 1 rd. Danny Mack, 2 rds. Young Bock, 2 rds. Andy Costello, 9 rds. Billy Fairburn, 1 rd. Al Carey, 2 rds. Won—Billy Berger, 6 rds. Draw—Alf Levy, 12 rds. Lost—Hugh McPadden, 9 rds.

1902			Rds.
.....—Kid Tuths.....	K	New York....	1
.....—Belfield Walcott...	W	Connecticut.	5
.....—Mosey King.....	W	Connecticut.	20
.....—Jimmy Kelly.....	D	Connecticut..	15
.....—Jim Heywood.....	K	Connecticut.	4
.....—Rufe Turner.....	K by	California...	8
.....—Mosey King.....	K	Connecticut.	20
.....—Denny Hall.....	K	Phila.....	1

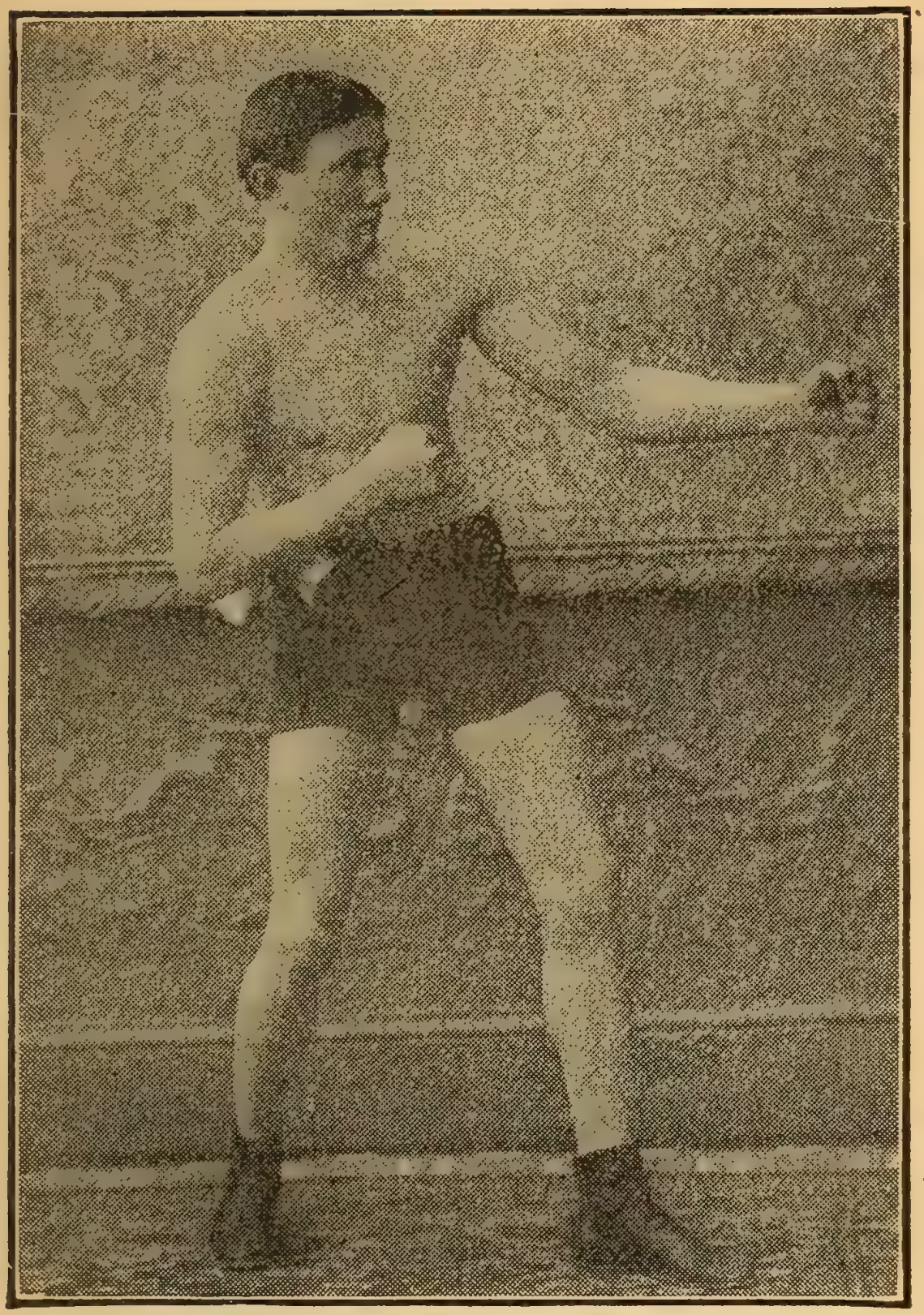

GUS GARDNER of Philadelphia, Pa.

FRANK NEIL.

Born July 25, 1883, San Francisco. Featherweight.

1900: Knockout—Chas. Anderson, 1 rd. John Scott, 1 rd. George Gibbs, 2 rds. Iry Powell, 2 rds.' Lost—Eddie Hanlon, 5 rds.

1901			
Jan. 12—Kid Goldie.....	K	San Fran....	2
Jan. 17—Kid Goldie.....	K	San Fran....	2
Jan. 26—Kid Malone.....	K	San Fran....	2
Feb. 2—Jack Kane	D	San Fran....	4
Feb. 15—Geo. Dougherty..	K	San Fran....	4
Mar. 15—Jack Kan	K	San Fran....	1
Apr. 19—Dave Gilmore....	K	San Fran....	1
May 3—John Margerine..	K	San Fran....	3
May 28—Harry Baker.....	K	San Fran....	1
June 6—H. McLaughton..	K	San Fran....	2
June 20—Tommy Dixon....	K	San Fran....	1
July 31—Eddie Hanlon....	L	San Fran....	4
1902			
Mar. 12—Robbie Johnson .	K	San Fran....	2
Apr. 11—Eddie Hanlon....	D	San Fran....	15

EDDIE TOY.

Featherweight. Color, white.

Knockout—Dick O'Mera, 4 rds. Jim O'Toole, 3 rds. Joe Bell, 5 rds. Kid Johnson, 5 rds. Gene Mulligan, 8 rds. Tom Richards, 3 rds. Jack Jenette, 2 rds. Shorty Richards, 10 rds. Silent Rowan, 4 rds Won—Jim Higgins, 10 rds. Chas. Vickers, 8 rds. Jack Deane, 8 rds. Frank Ely, 10 rds. John Deckers, 10 rds. Young Forbes, 20 rds. Kid Bennett, 20 rds. Rube Smith, 10 rds. Jack Byron, 14 rds. Jack McCelland, 20 rds. Draw—Jack McMahon, 8 rds. Toby Irwin, 10 rds. Kid Parker, 6 rds. Paddy Maloney, 6 rds.

BILLY ROTCHFORD.

Won—Al Baldwin, 1 rd. Jno. McNicholas, 4 rds. Joe Hartnett, 4 rds. Driesbach, 3 rds. A. Shaunessy, 3 rds. Don Rewan, 3 rds. Clarence Ritchie, 2 rds. Crawfoot, 3 rds. Eddie Dwyer, 3 rds. Wm. Pierson, 2 rds. Net Frazier, 3 rds. Al Alberts, 8 rds. Jack Foley, 2 rds. Jack Sullivan, 6 rds Jimmy Rose, 8 rds. Al Allen, 10 rds. Patsy Broderick, 10 rds. Benny Leon, 10 rds. Frank Zimpher, 10 rds. Aus. Bill Murphy, 3 rds. Frank Smith, 4 rds. Tom Cooney, 6 rds. Oscar Gardner, 20 rds. Jack Ritchie, 6 rds. Maxey Haugh, 6 rds. Young Corbett, 20 rds. Sammy Harris, 6 rds. Hugh McPadden, 6 rds. Morris Rauch, 6 rds. Morris Rauch, 6 rds. Paddy Maguire, 2 rds. Patsy Haley, 6 rds. Geo. Munroe, 6 rds. Geo. Munroe, 6 rds. Draw—Patsy Broderick, 15 rds Mike Sears, 15 rds. Jimmy Barry, 6 rds. Turkey Point Billy Smith, 6 rds. Geo. Munroe, 10 rds. Lost—Harry Forbes, 6 rds. Terry McGovern, 1 rds. Geo. Munroe, 10 rds. Clarence Forbes, 10. Lost on foul—Pedlar Palmer, 3 rds. Harry Forbes, 1 rd. Knocked out by—Harry Forbes, 1 rd.

HUGO KELLY.

Born Feb. 10, 1883. Height, 5 ft. 8 in. Welterweight.

1899: Knockout—Jack Parrott, 1 rd. Won—Jack Falvey, 6 rds. Draw - Jack Sullivan, 6 rds.

1900: Knockout—Jack Brennan, 1 rd. Draw—Chappy Jones, 6 rds.

1901			Rds.
Aug. 25—Charlie Miller....	K	Bluff Lake...	2
Sept. 7—Charley Burns....	D	Chicago.....	6
Oct. 12—Charley Burns....	D	Chicago.....	6
Oct. 12—Charlie Miller....	K	Chicago.....	5

1901	Hugo Kelly—continued.			Rds.
Nov. 15	—Hughy McMahon	K	Milwaukee..	5
Dec. 12	—Buck Montgomery	W	Chicago.....	6
1902				
Jan. 27	—Chic. Jack Daily..	D	Chicago.....	6
Feb. 7	--Buck Montgomery	W	Chicago.....	6
Feb. 17	—Mike Schreck	D	Chicago.....	6
Feb. 26	—Chic. Jack Daily..	W	Chicago.....	6
Apr. 22	—Owen Ziegler	W	Chicago.....	6
.....	—Harry Peppers...	D	Chicago.....	6
Oct. 3	—Jack Roe.....	K	Chicago.....	3
Oct. 6	—Johnnie Hogan...	D	Chicago.....	6
Nov. 10	—Tom Wallace.....	W	Chicago.....	6
Nov. 27	—Rube Ferns	W	Kansas City.	10
.....	—Buck Montgomery	K by	Chicago.....	2
.....	—Lew Mansfield....	L	Chicago.....	6
.....	—Lew Mansfield....	L	Chicago.....	6
.....	—Mike Schreck.....	L	Chicago.....	6

KID FARMER.

Born July 27, 1884, Chicago, Ill. Height, 5 ft. 6 in. Lightweight.

1901: Knockout—Young Fisher, 5 rd. Lee Grant, 4 rds. Won—Kid Rose, 6 rds. Young Sims, 6 rds. Jack Rowan, 6 rds. Draw—Leyden, 6 rds.

1902: Knockout—Al Fellows, 3 rds. Lee Grant, 6 rds. Willie McNamara, 3 rds. Young Jessie, 5 rds. Jimmie Ritter, 3 rds. Lee Grant, 3 rds. Billy Ryan, 1 rd. Won—Al Fellows, 6 rds. Kid Rose, 6 rds. Harry Johnston, 6 rds. Joe Galligan, 6 rds. Patsy Hogan, 6 rds. George Memsic, 6 rds. Tommy Sullivan, 8 rds. Joe Galligan, 6 rds. Jack Galligan, 6 rds. Clarence Forbes, 6 rds. Tommy Sullivan, 8 rds. Jack Galligan, 6 rds. Draw—Jack Dorman, 6 rds. Kid Abel, 6 rds. Lost—Joe Sherlock, 6 rds. Billy Finucane, 4 rds.

MIKE SHRECK.

Born, Redding, O. Height, 5 ft. 5½ in. Welterweight. Color, white.

Knockout—Andy Wagner, 5 rds. Red McFodde, 7 rds. Barney Smith, 15 rds. Ed Myers, 4 rds. Kid Lofeber, 4 rds. Tom Burke, 9 rds. Mike Padden, 5 rds. John Sincoe, 1 rd. Harry Shippe, 1 rd. Red Conely, 5 rds. Charlie Burns, 8 rds. Kid Dawson, 7 rds. Dan Healy, 3 rds. Aus. Billie Edwards, 11 rds. Charlie Burns, 3 rds. John Cramer, 6 rds. Buck Montgomery, 5 rds. Gloony Spencer, 5 rds. Won—Frank Talbert, 10 rds. Gene Bezenah, 15 rds. Kid Dawson, 15 rds. Buck Stelinson, 15 rds. Kid Ashe, 10 rds. Harry Walsh, 6 rds. John Doucer, 15 rds. Hugo Kelly, 6 rds. Jim Driscoll, 6 rds. Sammy Phelps, 6 rds. Hugo Kelly, 6 rds. Harry Peppers, 6 rds. Draw—Fred Hencoche, 10 rds. Joe Cramer, 15 rds. Kid Ashe, 15 rds. Harry Lyons, 10 rds. Gene Bezenah 15 rds. Kid Ashe, 6 rds. Eddie Burns, 20 rds. Hugo Kelly, 6 rds. Jim Driscoll, 6 rds. Twin Sullivan, 6 rds. Lost—Gene Bezenah, 15 rds. Barney Furey, 15 rds.

KID BLACK.

Born, Chicago. Lightweight. Color, white.

1902: Knockout—Kid Miller, 1 rd. Young Nunzie, 4 rds. Jack Simes, 3 rds. Won—Harry Griffen, 6 rds. Dave Rollo, 6 rds. Shorty Ryan, 6 rds. Young Ryan, 6 rds. Jack Gill, 6 rds. Dave Rollo, 6 rds. Draw—Young Scotty, 6 rds. Dick Fitzpatrick, 6 rds. Eddie Santry, 6 rds. Tim Kearns, 6 rds. Dick Fitzpatrick, 6 rds. Lost—Kid Herman, 6 rds. Knocked out by—Young Scotty, 1 rd.

Champions from 1719 to the Present Time.

1719—Figg. 1730—Pipes and Greeting.
1734—George Taylor. 1740—Jack Broughton.
1750—Jack Slack. 1760—Bill Stevens.
1761—George Meggs. 1765—Bill Darts.
1769—Lyons. 1777—Harry Sellers.
1780—Harris. 1785—Jackling Tom (*alias* Johnson).
1790—Ryan (Big Ben). 1792—Mendoza.
1795—Jackson (retired). 1803—Jem Belcher.
1805—Pearce (Game Chicken).
1808—Gully (dec. title).
1809—Tom Cribb received a belt, not transferable, and cup.
1824—Tom Spring received four cups and resigned title
1825—Jem Ward received a belt, not transferable.
1838—Deaf Burke claimed the title.
1839—Bendigo (W. Thompson) beat Deaf Burke, claimed championship, and received a belt from Jem Ward.
1841—Nick Ward (brother to Jem) beat Caunt, Feb. 2. Caunt beat Nick Ward, and received a belt by subscription. It was transf rable.
1845—Bendigo beat Caunt, and got the belt.
1849—Tass Parker beat Con Parker for £100 a side and the championship.
1850—Perry (the Tipton Slasher), after his fight with Paddock, claimed the title.
1851—Harry Broome beat Perry, and won the title.
1853—Perry again claimed the title, Harry Broome having forfeited £200 to him in a match, and retired from the ring on Aug. 13.
1857—Tom Sayers beat Perry for £200 a side and the new belt.
1860—Tom Sayers retired after his fight with Heenan, leaving the belt for competition.

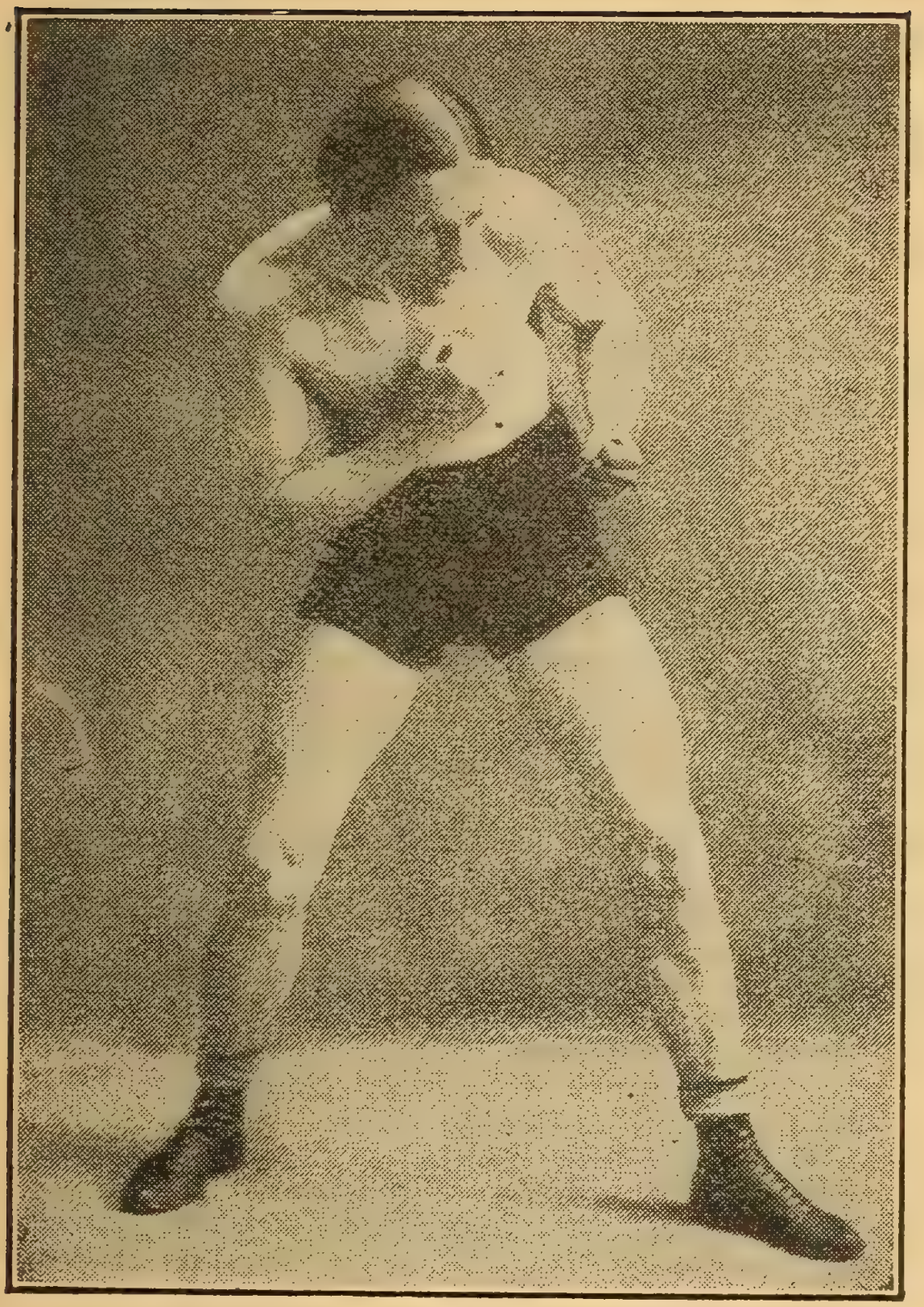

JIMMY BRITT.

Champions from 1719 to the Present—continued.

1860—Sam Hurst (the Stalybridge Infant) beat Paddock. Both claimed the title of champion. The belt handed to Hurst.

1861—Jem Mace beat Hurst.

1862—Jem Mace beat Tom King (January) for £200 and the belt.

1863—Tom King beat Mace (November) and claimed the belt, which he subsequently gave up, declining again to meet Mace. Mace again claimed the belt.

1865—Joe Wormald beat Marsden, £200 a side and the belt, both having claimed the championship. Belt handed to Wormald. Forfeited £120 to Mace, who again claimed.

1866—Jem Mace and Joe Goss a draw, £200 a side and the belt.

1867—Joe Wormald received forfeit from E. Baldwin, £200 and the championship. Baldwin absent. Wormald claimed the belt.

1867—Jem Mace and E. Baldwin, a draw, £200 a side and the championship. The belt in abeyance.

1868—J. Wormald and E. Baldwin, a draw, £200 a side and the title, in America.

1869—M'Coole beat T. Allen, in America, for championship of the world.

1870—Jem Mace beat T. Allen, in America, for championship of the world.

1872—Jem Mace and J. Coburn fought a draw for £500 a side and the championship.

1882—John L. Sullivan defeated Paddy Ryan, championship of America, Mississippi City, Miss., L. P. R., 9 rounds.

1885—Jem Smith beat Jack Davis for £100 a side and the championship of England.

1887—Jake Kilrain and Jem Smith, a draw, £2,000 and the Police Gazette Championship of the World Belt.

Champions from 1719 to the Present—continued.

1889—John L. Sullivan beat Jake Kilrain for $10,000 a side and the POLICE GAZETTE Belt, at Richburg, Miss., July 8.

1889—Jem Smith and Frank P. Slavin fought to a draw for £500 a side and championship of England, Bruges, December 23.

1891—Bob Fitzsimmons defeated Jack Dempsey, middleweight championship of the world, 13 rounds, New Orleans, Jan. 14.

1891—James J. Corbett and Peter Jackson fought their memorable draw, 61 rounds, San Francisco, Cal., May 21. Declared "No contest" by referee.

1892—James J. Corbett beat John L. Sullivan, championship of America, 21 rounds, New Orleans, La., Sept. 7.

1894—James J. Corbett beat Charles Mitchell of England, 3 rounds, Jacksonville, Fla., Jan. 25.

1896—Robert Fitzsimmons beat Peter Maher in one round, in one minute, thirty-five seconds, in Mexico, opposite Langtry, Tex., Feb 21.

1897—Robert Fitzsimmons won undisputed title from James J. Corbett, at Carson, Nev., in fourteen rounds, March 17.

1899—Jas. J. Jeffries won title from Robt. Fitzsimmons, at Coney Island, N. Y., in 11 rounds.

1899—Jas. J. Jeffries defeated Thos J. Sharkey, challenger for the title, at Coney Island, N. Y., 25 rounds (decision), Nov. 3.

1902—Jas. J. Jeffries knocked out Robert Fitzsimmons, challenger for the title, at San Francisco, eight rounds, July 25.

THE POLICE GAZETTE for 13 weeks for $1.00 and the Barber's Book of Recipes FREE, Mailed direct to your address.

MARQUIS OF QUEENSBURY RULES.

1. To be a fair stand-up boxing match in a twenty-four-foot ring, or as near that size as practicable.

2. No wrestling or hugging allowed.

3. The rounds to be of three minutes' duration, and one minute time between rounds.

4. If either man fall, through weakness or otherwise, he must get up unassisted, ten seconds to be allowed him to do so, the other man meanwhile to return to his corner, and when the fallen man is on his legs the round is to be resumed and continued until the three minutes have expired. If one man fails to come to the scratch in the ten seconds allowed, it shall be in the power of the referee to give his award in favor of the other man.

5. A man hanging on the ropes in a helpless state, with his toes off the ground, shall be considered down.

6. No seconds or any other person to be allowed in the ring during the rounds.

7. Should the contest be stopped by any unavoidable interference, the referee to name time and place, as soon as possible, for finishing the contest; so that the match must be won and lost, unless the backers of both men agree to draw the stakes.

8. The gloves to be fair-sized boxing-gloves of the best quality, and new.

9. Should a glove burst or come off, it must be replaced to the referee's satisfaction.

10. A man on one knee is considered down, and if struck is entitled to the stakes.

11. No shoes or boots with springs allowed.

12. The contest in all other respects to be governed by revised rules of the London Prize Ring.

BEST BICYCLE RECORDS

PROFESSIONAL, PACED.

¼-mile, 0.20, Major Taylor, Garfield Park, Chicago, Ill., Nov. 9, 1899.

⅓-mile, 0.27 4-5, J. S. Johnson, Nashville, Tenn., Oct. 29, 1896.

½-mile, 0.41, Major Taylor, Garfield Park, Chicago, Nov. 10, 1899.

⅔-mile, 0.58 3-5, W. W. Hamilton, Coronado, Cal., March 2, 1896.

1 mile, 1.18 3-5, Joseph Nelson, Pittsburg, Pa., Aug. 19, 1902.

2 miles, 2.39, Joseph Nelson, Pittsburg, Pa., Aug. 19, 1902.

3 miles, 3.58; 4 miles, 5.17; 5 miles, 6.37; 6 miles, 7.59; 7 miles, 9.20, Joseph Nelson, Pittsburg, Pa., Aug. 2, 1902.

8 miles, 10.34½, Joseph Nelson, Pittsburg, Pa., Aug. 19, 1902.

9 miles, 12.07; 10 miles, 13.27½; 11 miles, 14 53½; 12 miles, 16.17½, 13 miles, 17.41½; 14 miles, 19.06½; 15 miles, 20.28½; 16 miles, 21.52, 17 miles, 23.14; 18 miles, 24.36½; 19 miles, 25.57; 20 miles, 27.18, Joseph Nelson, Pittsburg, Pa., Aug. 18, 1902.

21 miles, 28.58 4-5; 22 miles, 30.22 3-5; 23 miles, 31.46 1-5; 24 miles, 33.09 3-5; 25 miles, 34.33, Albert Champion, Providence, Sept. 3, 1902.

26 miles, 37.24; 27 miles, 38 56; 28 miles, 40.19; 29 miles, 41.48 3-5; 30 miles, 43.16; 31 miles, 44.45 3-5; 32 miles, 46.14 2-5; 33 miles, 47.42 2-5; 34 miles, 49.11; 35 miles, 50.38 3-5; 36 miles, 52.05 2-5; 37 miles, 53.34 3-5; 38 miles, 55.02 2-5; 39 miles, 56.30 3-5; 40 miles, 57.56 4-5; 41 miles, 59.42 2-5; 41 miles, 250 yards, in one hour, H. D. Elkes, Charles River Park, Cambridge, Mass., June 12, 1902.

45 miles, 1.11.05 1-5, W. C. Stinson, Cambridge, Mass., July 12, 1901.

50 miles, 1.19.17 3-5; 55 miles, 1.27.22 2-5; 60 miles, 1.35.44 2-5, James Moran, Cambridge, Mass., July 12, 1901.

65 miles, 1.43.56 4-5, W. C. Stinson, Cambridge, Mass., July 12, 1901.

70 miles, 1 52.13 4-5, James Moran, Cambridge, Mass., July 12, 1901.

75 miles, 2.29.13 1-5, B. W. Pierce, Manhattan Beach, N. Y., July 29, 1889.

100 miles, 3.24.42 2-5, B. W. Pierce, Waltham, Mass., July 3 and 4, 1899.

ONE HOUR BICYCLE RECORDS.

The best American record for one hour is 41 miles 250 yards, by Harry D. Elkes, Cambridge, Mass., June 12, 1902.

The best European record for one hour is 48 miles 695 yards, by W. Contenet, Paris, France, Oct. 30, 1902.

AMATEUR BICYCLE RECORDS.

The best amateur records up to and including 50 miles in competition, motor-paced, are:

1 mile, 1.30 4-5; 2 miles, 2.59 1-5; 3 miles, 4.26; 4 miles, 5.53 2-5; 5 miles, 7.24 2-5, Samuel Sulkin, Providence, R. I., Aug. 13, 1902.

6 miles. 9.47 4-5; 7 miles, 11 29 1-5, Joseph Nelson, Vailsburg, N. J., Oct. 20, 1901.

8 miles, 13.01 4-5; 9 miles, 14.35 1-5; 10 miles, 16.18 4-5, Joseph Nelson, Atlantic City, N. J., May 30, 1902.

11 miles, 18.14; 12 miles, 19 55; 13 miles, 21.36 3-5; 14 miles, 23.18 4-5; 15 miles. 24.55 2-5, Joseph Nelson, Vailsburg, N. J., Oct. 20, 1901.

16 miles, 27.02 4-5, E. Ryan, Berkeley Oval, N. Y., Sept. 9, 1899.

17 miles, 28.48 4-5; 18 miles, 30.01 4-5; 19 **miles,** 32.17 4-5; 20 miles, 34.02 4-5, Ray Duer, Berkeley Oval, N. Y., Sept. 9, 1899.

21 miles, 39.51; 22 miles, 41.49 4-5; 23 miles, 43.48; 24 miles, 45.50; 25 miles, 47.37; 26 miles, 49.32; 27 miles, 51.28; 28 miles, 53.23; 29 miles, 55.28 3-5; 30 miles, 57.28 2-5; 31 miles, 59.30; 31 miles, 460 yards, one hour; 35 miles, 1.07.16 1-5; 40 miles, 1.17.31 1-5; 45 miles, 1.28.14 2-5; 50 miles, 1.38.26 2-5; 60 miles, 1.59.35 4-5; 62 miles, 2.03.57 1-5, John Nelson, Montreal, Canada, Aug. 10, 1899.

SWIMMING.

20 yards, bath, straightaway—10s. J. Scott Leary, Chicago, Ill., Feb. 15, 1902.

50 yards--28 1-5s. H. A. Widemann, San Francisco, Cal , July 9, 1898. Lurline Baths..... England, with one turn, still water—26 2-5s. J. H. Derbyshire, Aug. 20, 1898. Exeter Baths.

100 yards (England)—58 3-5s. Richard Covill, Australia (professional), September 25, 1902. (America), Straightaway, —1 min. 5 3-5 sec. E. C. Schaeffer, Travers Island, Sept. 29, 1900.....Bath, with four turns, still water—1m. 6s. H. A. Widemann, San Francisco, Cal., July 6, 1898, Lurline Baths.....England, straightaway, still water—1m. 12s. Joey Nuttall, Hollingsworth Lake, Aug. 1, 1887. Bath—with two turns. still water—60 4-5s. J. H. Derbyshire, Nottingham, July 9, 1898. Victoria Baths.....99 yards 4 inches (Australia), with seven turns, still water—1m. T. Meadham, Sydney, New South Wales, Dec. 1, 1892.

150 yards. (America.) Bath, five turns—1 min. 51 3-5 sec. E. C. Schaeffer, N. Y. City, Mar. 9, 1900.

200 yards (America), bath, 9 turns—2 min. 30 2-5 sec. E. C. Schaeffer, Boston, Mass., Mar. 3, 1900.

250 yards, 11 turns—3m. 33s. Otto Wahle, New York City, March 15, 1902.

300 yards—4m. 2-5s. E. C. Schaeffer, Philadelphia, Dec. 10, 1901.

350 yards, bath, 13 turns—5m. 7 3-5s. Otto Wahle, New York City, March 15, 1902.

500 yards (England), bath, 19 turns—6m. 34s. J. A. Jarvis, Halifax, Aug. 30, 1900. America, bath, 21 turns—7m. 2 1-5s Howard F. Brewer, San Francisco, Jan. 17, 1902.

600 yards, bath, 29 turns—8m. 25s. Howard F. Brewer, Chicago, Ill., Feb. 22, 1902.

700 yards, bath, 34 turns—10m. 2 3-5s. Howard F. Brewer, Chicago, Ill., Feb. 20, 1902.

880 yards, bath, 43 turns—12m. 39 1-5s Howard F. Brewer, Chicago, Ill., Feb. 20, 1902; across tidal salt water, 7 turns—13m. 27 2-5s. E. Carroll Schaeffer, Travers Island, N. Y., July 12, 1902; bath, 33 turns—12m. 45s. J. Scott Leary, San Francisco, Cal. June 11, 1902.

1,000 yards, bath, 49 turns—15m. 23 1-5s. Howard F. Brewer, Chicago, Ill., Feb. 21, 1902.

1 mile, across tidal salt water, 15 turns—28m. 14 3-5s. E. Carroll Schaeffer, Travers Island, N. Y., Aug. 23, 1902.

2 miles (England), bath (480 yards), 99 turns—1h. 16m. 49s. F. W. Cook, Camberwell, Sept. 17, 1900.

33 miles (about), 21h. 45m. Captain Matthew Webb, across the English Channel, Dover, Eng,, to Calais, France, Aug. 24 and 25, 1875.

MISCELLANEOUS SPORTING RECORDS.

AMATEUR.

Using both hands and feet, C. E. Raynor climbed up 35ft. 8in. of rope in 14 4-5s.

Using both hands and feet, L. Strange climbed up and down 60ft. of rope in 4m.

Using the hands alone, E. E. Allen climbed 38ft. of rope in 20⅞s.

E. Kunath climbed 25ft. of rope in 6 2-5s. at New York City, Sept. 1. 1901.

Sack racing—35 yds, 5 3-5s., R. Mercer, Rochester, Mar. 15, 1901.....50 yards, 7s , R. Mercer, Buffalo, April 20, 1901.....75 yards, 10 4-5s., R. Mercer, April 20, 1901.

Throwing the discus—120ft. 7¾in., M. J. Sheridan, Paterson, Sept. 14, 1901.

Throwing the Weights—56-lb. Weight, Unlimited Run and Follow—38 ft. 4½ in., R. J. Sheridan, Celtic Park, L. I., Oct. 26, 1902.

56-lb. Weight, Stand, No Follow—28 ft. 5 in., John Flanagan, New York, Feb. 3, 1902.

Potato Races—Eight potatoes, 2 yds. apart, 31s, Charles P. Lucas, Medford, Aug. 27, 1902. Ten potatoes, 2 yds. apart, 47 2-5s, Charles P. Lucas, Medford, Aug. 27, 1902.

Rope Climbing—18 ft , 3 3-5s, Edward Kunath, Anchor A. C., Jersey City, March 25, 1902.

Vaulting for Distance—26 ft. 7¼ in., William Baird, Philadelphia, Dec. 19, 1901.

J. F. Powers, of the N. Y. A. C., won the individual athletic championship of the A. A. U. at Bergen Point, July 4, 1899.

C. Fulforth holds the record for running the bases, 15¾s.

E. D. Irwin holds the running high jump record on skates, 3 ft. 3⅛ in.

F. McDaniells holds the running broad jump record on skates, 21 ft. 7 in.

B. Quinn holds the record for throwing the lacrosse ball, 497 ft. 7½ in.

R. C. Campbell holds the record for throwing the baseball, 381 ft. 2½ in.

C. R. Partridge holds the record for batting the baseball, 354 ft. 10 in.

W. H. Game holds the record for throwing the cricket ball, 382 ft. 3 in.

RING EVENTS.

First ring fight in America—Jacob Hyer and Thomas Beasley, in 1816.

Longest bare knuckle battle in England—6h. 3m., Mike Madden and Bill Hayes, Edenbridge, July 17, 1849.

Longest bare knuckle battle in America—4h. 20m., J. Fitzpatrick and James O'Neil, Berwick, Maine, Dec. 4, 1860.

Longest Glove Fight—7h. 19m., 110 rounds, A. Bowen vs. J. Burke, draw, New Orleans, La., April 6, 1893. Shortest—America—4s., Dal Hawkins knocked out Martin Flaherty, Carson City, Nev., March 17, 1897. England—6s., Harry Pigeon knocked out Billy Lambert. Johannesburg—Bill Doherty knocked out G. Croper, 5s., 1896.

Shortest bantamweight championship of the world fight—Terry McGovern defeated Pedlar Palmer (England), in less than one round, at Tuckahoe, N. Y., Sept. 12, 1899.

Greatest number of rounds in a prize fight—276 rounds, 4h. 30m., Jack Jones beat Patsy Tunney, Cheshire, England, 1825.

BASEBALL.

LEAGUE PENNANT WINNERS.

The winners of the National League pennant and their records from 1876 to 1902, inclusive:

YEAR.	CHAMPION CLUBS.	WON.	LOST.	PR. CT.
1876	Chicago	52	14	.788
1877	Boston	31	17	.648
1878	Boston	41	19	.707
1879	Providence	55	23	.705
1880	Chicago	67	17	.798
1881	Chicago	56	28	.667
1882	Chicago	55	29	.655
1883	Boston	63	35	.643
1884	Providence	84	28	.750
1885	Chicago	87	25	.776
1886	Chicago	90	34	.725
1887	Detroit	79	45	.637
1888	New York	84	47	.641
1889	New York	83	43	.659
1890	Brooklyn	86	43	.667
1891	Boston	87	51	.630
1892	Boston (first half)	55	22	.703
1892	Cleveland (second half)	53	23	.697
1892*	Boston (whole season)	102	48	.680
1893	Boston	86	44	.662
1894	Baltimore	89	39	.695
1895	Baltimore	87	43	.669
1896	Baltimore	90	39	.698
1897	Boston	93	39	.705
1898	Boston	102	47	.685
1899	Brooklyn	101	47	.682
1900	Brooklyn	82	54	.603
1901	Pittsburg	89	49	.645
1902	Pittsburg	103	36	.741

* In the final championship series Boston beat Cleveland five straight games.

STANDING OF THE CLUBS.

NATIONAL LEAGUE, 1902.

CLUBS.	Pittsburg....	Brooklyn ...	Boston	Cincinnati...	Chicago.....	St. Louis....	Philadelphia	New York ..	Won.....	Per Cent....
Pittsburg.	..	14	14	15	13	16	18	13	103	.741
Brooklyn.	6	..	12	12	12	10	13	10	75	.543
Boston ...	6	8	..	11	11	10	11	16	73	.533
Cincinnati	5	8	9	..	8	13	13	14	70	.500
Chicago..	7	8	9	12	..	12	10	10	68	.496
St. Louis.	4	9	8	7	5	..	10	13	56	.418
Phila.....	2	6	9	7	10	10	..	12	56	.409
New York	6	10	3	6	10	7	6	..	48	.358
G'm's lost	36	63	64	70	69	78	81	88	..	....

AMERICAN LEAGUE, 1902.

CLUBS.	Athletic.....	St. Louis....	Boston	Chicago.....	Cleveland...	Washington.	Detroit.....	Baltimore...	Won.....	Per Cent....
Athletic..	..	9	11	10	12	12	16	13	83	.61[illegible]
St. Louis.	10	..	5	9	10	11	15	18	78	.574
Boston ...	9	15	..	12	6	8	11	16	77	.562
Chicago..	10	9	8	..	12	12	12	11	74	.552
Cleveland	8	9	14	7	..	12	8	11	69	.507
Wash'g'n.	6	9	11	7	8	..	11	9	61	.449
Detroit ...	4	5	7	7	10	9	..	10	52	.385
Baltimore	6	2	4	8	9	11	10	..	50	.362
G'm's lost.	53	58	60	60	67	75	83	88	..	....

1904

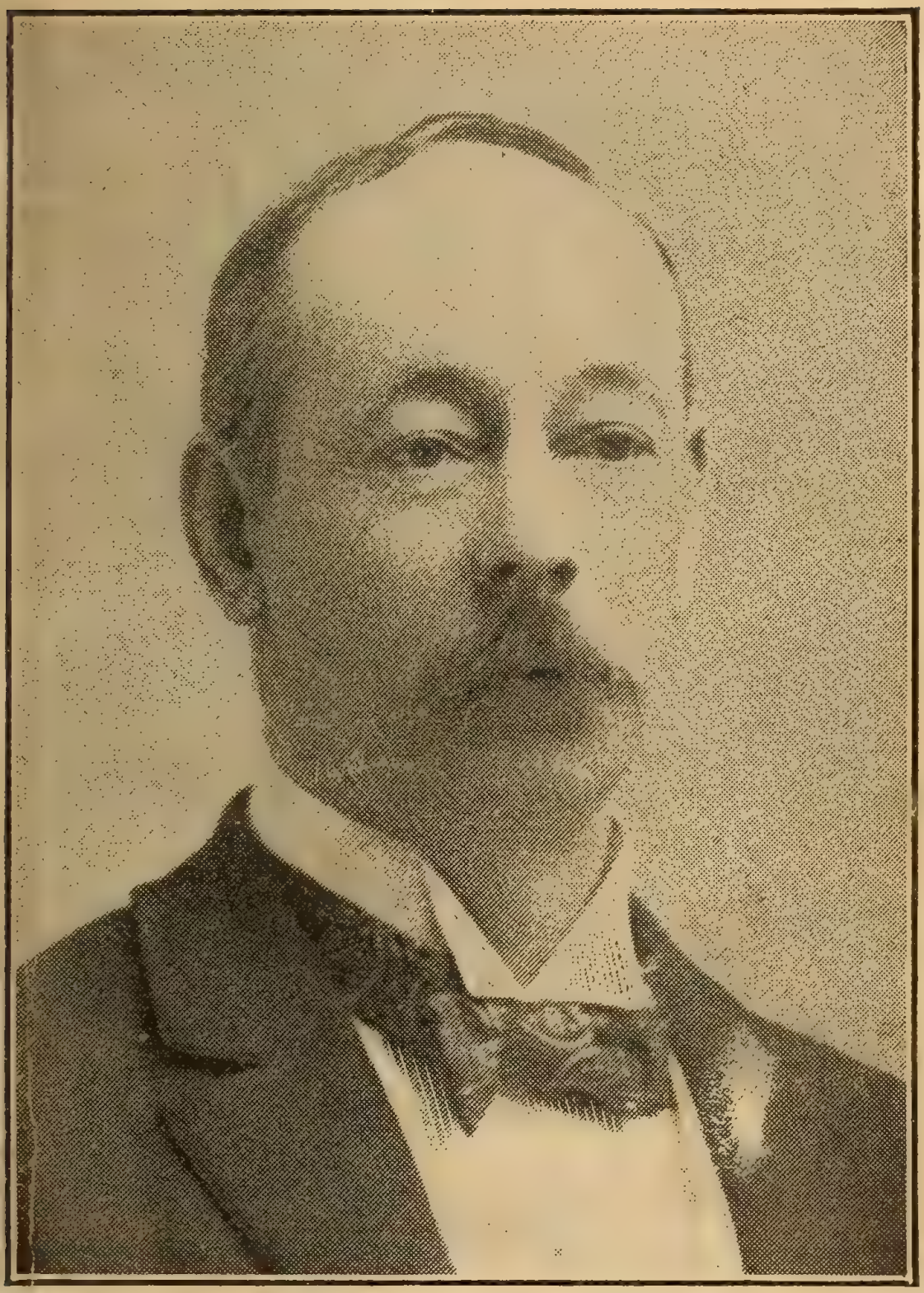

RICHARD K. FOX,
Proprietor of Police Gazette Publishing House.

Entered according to Act of Congress, in the year 1903, by

RICHARD K. FOX,

In the Office of the Librarian of Congress, at Washington, D. C.

RECORDS

STATISTICS AND BEST PERFORMANCES IN

PUGILISM,

ATHLETICS, BICYCLING, ROWING,
BASEBALL, TROTTING, RACING.
AMERICA'S CUP RACES.

POLICE GAZETTE SPORTING ANNUAL 1904

COMPILED BY

SAM C. AUSTIN,

SPORTING EDITOR OF THE POLICE GAZETTE.

RICHARD K. FOX, PUBLISHER,

THE FOX BUILDING, FRANKLIN SQUARE,

NEW YORK CITY.

TABLE OF CONTENTS.

ATHLETIC.

PAGE.

Professional Walking, British and American.. 6
Professional Running, British and American. 7
Amateur Walking, British and American..... 9
Amateur Running, British and American..... 10
Professional Jumping Records..... 13
Amateur Jumping, Hopping, Vaulting..... 14
Amateur Hurdle Record..... 15
Putting the Shot 16
Hammer Throwing.. 17
Amateur Athletic Champions for 1903... 17
Field Events 18
Intercollegiate Football Champions..... 24
Miscellaneous Sporting Records 27

AQUATIC.

Rowing Records..... 19
Amateur Oarsmen of America..... 21
Harvard-Yale Annual Race..... 22
Henley Regatta 23
Oxford-Cambridge Boat Races..... 23
International Sculling..... 24
Best Swimming Records..... 36
America's Cup Races..... 25

BASEBALL.

League Pennant Winners..... 37
Standing of Nat'l and American Leagues, 1903 38

BICYCLING.

Best Bicycle Records..... 34

TURF.

Trotting and Pacing Records..... 28
Trotting Records Lowered..... 29
Thoroughbred Racing Records..... ... 31
Distance Jumping..... 33
High Jumping..... 33
English Derby Winners..... 34

PUGILISM.

Abel, Kid..... 132
Attell, Abe..... 129

Bonner, John..... 54
Broad, Kid..... 95

Callahan, Tim..... 92
Carter, Kid..... 107
Canole, Martin.... 94
Corbett, James J.. 42
Corbett, Young.... 103
Creedon, Dan..... 51
Curley, Will..... 72

Dixon, George.... 76
Donovan, Mike.... 138
Duffy, Martin..... 136

Evans, Pinkey..... 147

Ferguson, Sandy.. 109
Feltz, Tommy 124

Ferns, Jim 126
Fitzgerald, Willie . 134
Fitzsimmons, Robt. 41
Fredericks, Kid... 119
Forbes, Harry 88

Gans, Joe..... 121
Gardiner, Billy.... 112
Gardiner, George.. 115
Goodman, Kid.... 99

Hanlon, Eddie 81
Hanlon, Jimmy.... 148
Hart, Marvin..... 120

Jackson, Young P. 96
Johnson, Jack 61
Jordan, Ben..... 79
Jeffries, Jim..... 40

Kelly, Hugo..... 144

PUGILISM—CONTINUED.

Lewis, Willie..... 140

Maher, Peter..... 43
Matthews, Matty.. 82
McCoy, C. ("Kid") 44
McFadden, George 73
McGovern, Terry.. 69
McKeever, Charles 64
McPartland, Kid.. 79
Mowatt, Tom..... 131

Neill, Al 118
Neil, Frank..... 143

O'Keefe, Jack..... 75
O'Rourke, Charley 141
O'Brien, J. (Phila). 58

Palmer, Pedlar.... 68

Rauch, Morris.... 105
Rice, Austin..... 84
Root, John..... 86
Rowan, Dummy.. 139
Ruhlin, Gus..... 47

Ryan, Adam..... 149
Ryan, Billy..... 116
Ryan, Buddy..... 137
Ryan, Tommy..... 49

Sharkey, Thomas.. 46
Shreck, Mike..... 145
Smith, Mys. Billy.. 66
Stone, Jimmy..... 151
Sullivan, Dave..... 71
Sullivan, John L... 48
Sullivan, Spike.... 56
Sweeney, Patsy.... 110

Tucker, Chick..... 90
Tipman, Joe. 128

Walcott, Joe. 62
Walsh, Jimmy.... 146
Ward, Mike..... 114
West, Tommy..... 52
Williams, Morgan. 150

Yanger, Benny.... 101

Champions from 1719..... 152
Marquis of Queensberry Rules 39
Boxing and How to Train.....See Last Pages.
Scientific Wrestling..... " " "
Standard Book of Rules..... " " "
The Dog Pit..... " " "
The Cocker's Guide..... " " "
Bartenders' Guide..... " " "
Barbers' Book of Recipes..... " " "
The Police Gazette Celebrities ... " " "

INDEX TO ILLUSTRATIONS.

Mr. Richard K. Fox.....Frontispiece.

OPPOSITE PAGE NO.

Sam C. Austin..... 6
Harry Klink..... 9
Richard K. Fox Rowing Cup..... 14
James J. Jeffries..... 19
Tim Harrington..... 24
Lou Dillon (Trotter)..... 29
McChesney (Racehorse)..... 34
Wm. H. Rothwell (Young Corbett)..... 39
Joe Gans..... 44
G. C. Fuller (Jockey)..... 55
Robt. Fitzsimmons..... 60
Keeley Brothers..... 65
Frankie Neil..... 70
Terry McGovern..... 75
Tommy Ryan..... 80
Tom Jenkins..... 85
James J. Corbett..... 90
Tommy Feltz..... 95
George Bothner..... 100
Jack Johnson..... 105
Arthur Duffy..... 110
George Gardiner..... 115
Joe Walcott..... 120
Dan Patch (Pacer)..... 125
Phila. Jack O'Brien..... 130
Frank Kramer (Bicyclist)..... 135
John McGraw..... 140
Jimmy Britt..... 145

WALKING AND RUNNING.

Professional and Amateur.

Revised and Corrected to Dec. 10, 1903.

PROFESSIONAL WALKING.

(BRITISH AND AMERICAN RECORDS.

1 mile—6m. 23s. W. Perkins, Lillie Bridge, June 1, 1874....6m. 36 3-5s. J. Meagher, New York, Nov. 29, 1882.

2 miles—13m. 14s. J. W. Raby, Lillie Bridge, Aug. 20, 1883....13m. 49 3-5s. J. Meagher, New York, Nov. 29, 1882.

3 miles—20m. 21½s. J. W. Raby, Lillie Bridge, Aug. 20, 1883....21m. 11½s. J. Meagher, New York, Nov. 29, 1882.

5 miles—35m. 10s. J. W. Raby, Lillie Bridge, Aug. 20, 1883....36m. 8s. J. Meagher, New York, Nov. 29, 1882.

10 miles—1h. 14m. 45s. J. W. Raby, Lillie Bridge, Dec. 3, 1883....1h. 17m. 53½s. D. A. Driscoll, New York, Feb. 1, 1881.

15 miles—1h. 55m. 56s. J. W. Raby, Lillie Bridge, Dec. 3, 1883....2h. 1m. 20s. D. A. Driscoll, New York, Feb. 1, 1881.

20 miles—2h. 39m. 57s. W. Perkins, Lillie Bridge, July 16, 1877....2h. 50m. 5s. D. A. Driscoll, Lynn, Mass., Apr. 6, 1882.

25 miles—3h. 35m. 14s. W. Franks, Lillie Bridge, Aug. 28, 1882.

50 miles—7h. 14m. 56s. J. Hibbard, London, May 14, 1888.

100 miles—18h. 53m. 40s. D. O'Leary, Chicago, Oct. 16, 1875.

200 miles—40h 46m. 30s. G. Littlewood, Sheffield, Mar. 8, 1882.

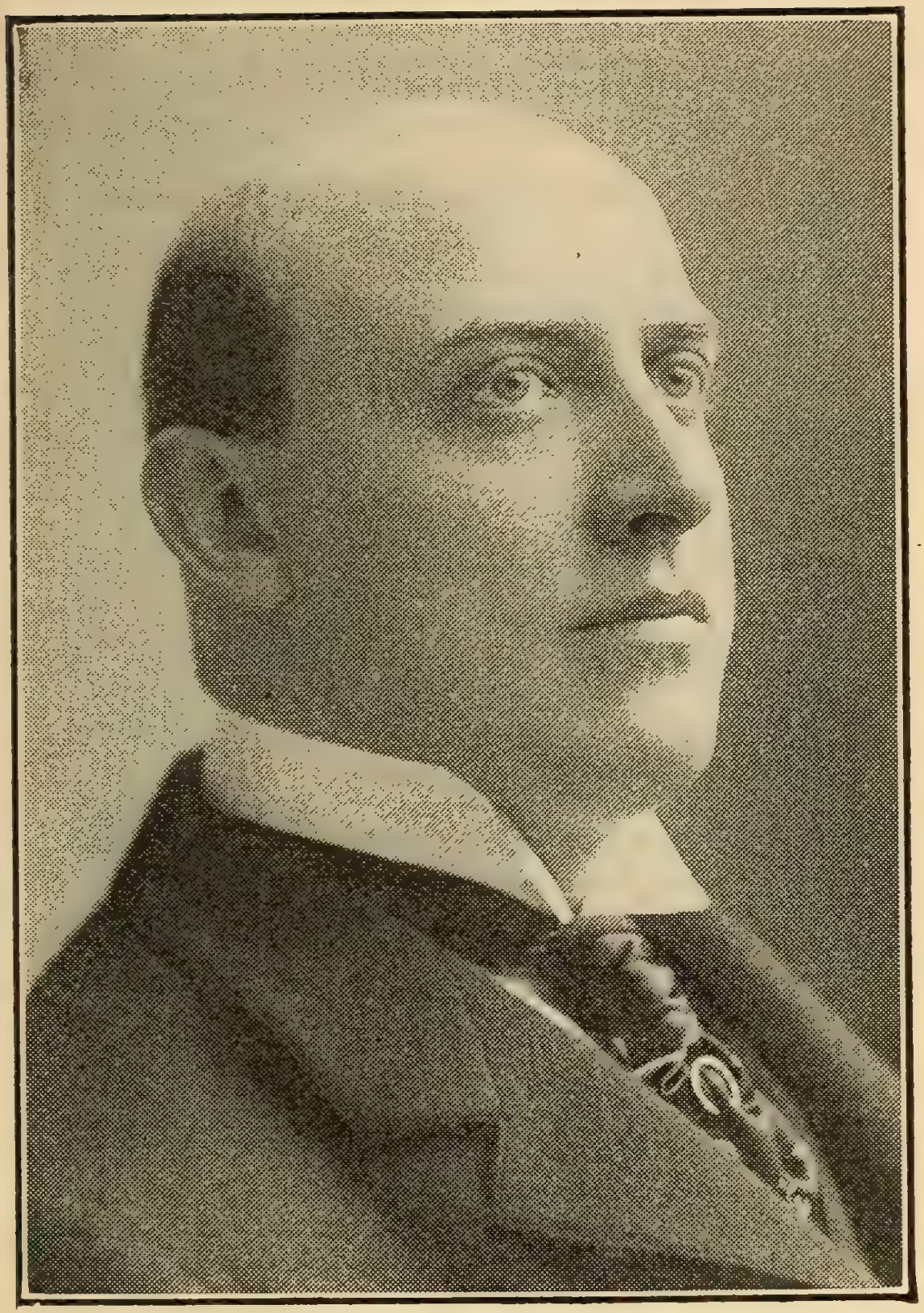

SAM C. AUSTIN
Sporting Editor of the Police Gazette.

Professional Walking—continued.

300 miles—66h. 30m. G. Littlewood, Sheffield, Mar. 9, 1882.

400 miles—96h. 51m. 3s. G. Littlewood, Sheffield, Mar. 10, 1882.

500 miles—130h. 33m. 45s. G. Littlewood, Sheffield, Mar. 11, 1882

PROFESSIONAL RUNNING.

(BRITISH AND AMERICAN RECORDS).

50 yards 5¼s. H. M. Johnson, New York, Nov. 22, 1884.

75 yards—7¼s. J. Quirk, Parkhill, Can., Oct. 30, 1888.

100 yards—9 3-5s. E. Donovan, Boston, Sept. 2, '05. H. M. Johnson, Cleveland, July 31, 1886. H. Bethune, Sioux Falls, Dak., Aug. 28, 1888 ..... 9¾s. F. S. Hewitt, Melbourne, (on grass), March 4, 1870.

120 yards—11½s. G. Seward, Faling, May 3, 1847. T. M. Malone of Ireland, Australia, Apr. 12, '88.

125 yards—12½s. M. K Kettleman, Pittsburg, Pa. Aug. 18, 1884.

130 yards—12½s. H. M. Johnson, Pittsburg, Pa., July 17, 1886. T. M. Malone of Ireland, Australia, April 17, 1884.

140 yards—13½s. H. Hutchens, Lillie Bridge, June 8, 1885.

150 yards—14½s. H. Hutchens, Sydney, Australia, March 2, 1887.....14 3-5s. G. Smith of Pittsburg, Youngstown, O., Aug. 7, 1886.

200 yards—19½s. J. Applett. Parkes, March 4, 1876.....19 4-5s. R. F. Watson, West Maitland, May 22, 1875.

220 vards—21 4-5s. H. Hutchens, Lillie Bridge, May 11, 1885.

Professional Running—continued.

250 yards—25¼s. H. Hutchens, Botany, Australia, Jan. 24, 1887.

300 yards—30s. H. Hutchens, Edinburgh, Jan. 2, 1884.

350 yards—38 3-5s. H. Hutchens, Sept. 19, 1885.

400 yards—45s. T. Brian, Doncaster Road, Feb. 18, 1841.

440 yards—48¼s. R. Buttery, Gateshead, Oct. 4, '73.

500 yards—59s. J. Powers, Boston, Mass., Sept. 5, 1881.....1m. ¾s. G. Walsh, Manchester, April 13, 1872.

600 yards—1m. 13s. J. Nuttall, Manchester, Feb. 20, 1864.

700 yards—1m. 29s. J. Pudney (on the road), Slough, April 7, 1856.

880 yards—1m. 53½s. F. Hewitt, Sydney, N. S. W., Sept. 21, 1871.....1m. 55¾s. E. C. Bredin, London, Eng., Aug. 9, 1897.

1000 yards—W. Cummings, Preston, April 30, 1881.

1 mile—4m. 12¾s. W. G. George, Lillie Bridge, Aug. 28, 1886.....4m. 15 1-5s. Geo. Tincler, Worcester, Mass., Aug. 24, 1897.

1¼ miles—5m. 30s. W. Lang, Manchester, July 18, 1863.

1½ miles—6m. 43½s. W. Cummings, Preston, April 17, 1880.

2 miles—9m. 11½s. W. Lang, Manchester, Aug. 1, 1868.

2½ miles—12m. 22 3-5s. T. Conneff, Franklin Falls, N. H., Aug. 7, 1897. (Am competition).

3 miles—14m. 19½s. P. Cannon of Stirling, Govan, May 14, 1888.

5 miles—24m. 40s. Jack White, Hackney Wick, May 1, 1863.....25m. 53½s. G. Hazael, New York, July 30, 1881.

Professional Running—continued.

10 miles—51m. 6 3-5s. W Cummings, Lillie Bridge, Sept. 28, 1885.....52m. 10 1-5s. W. Steele, New York, May 19 1883.

15 miles—1h. 22m. J. Howitt, Islington, March 22, 1 5 .

20 miles—1h. 54m. P. Byrnes, Halifax, N. S., Oct. 4, 1879.....1h. 56m. 38s. J. E. Warburton, Blackburn, May 29, 1880.

25 miles—2h. 36m. 34s. G. Mason, England, Mar. 14, 1881.

50 miles—5h. 55m. 4½s. G. Cartwright, England, Feb 21, 1887.

100 miles—13h. 26m. 30s. C. Rowell, New York, Feb. 27, 1882.

200 miles—25h. 9m. 28s. C. Rowell, New York, Feb. 28, 1882.

300 miles—38h. 17m. 6s. C. Rowell, New York, Feb. 29, 1882.

400 miles—84h. 20m. 18s. Jas. Albert (Cathcart), New York, Feb. 9, 1888.

500 miles—109h. 18m. 20s. P. Fitzgerald, New York, May 3, 1884.

AMATEUR WALKING.

(BRITISH AND AMERICAN RECORDS.)

1 mile—6m. 32 1-5s. H. Whyatt, Birmingham, May 3, 1884.....6m. 29 3-5s. F. P. Murray, New York, Oct. 27, 1883.....6m. 36 2-5s. W. J. Sturgess, Stamford Bridge July 25, 1896.

2 miles—13m. 24 1-5s. W. J. Sturgess, London, Eng., July 10, 1897.

3 miles—21m. 16 4-5s. W. J Sturgess, Wembley Park, Sept. 28. 1895.....21m. 25 3-5s. C. W. V. Clarke, Lillie Bridge, June 28, 1887..... 21m. 9 1-5s. F. P. Murray, New York, Nov. 6, 1883.

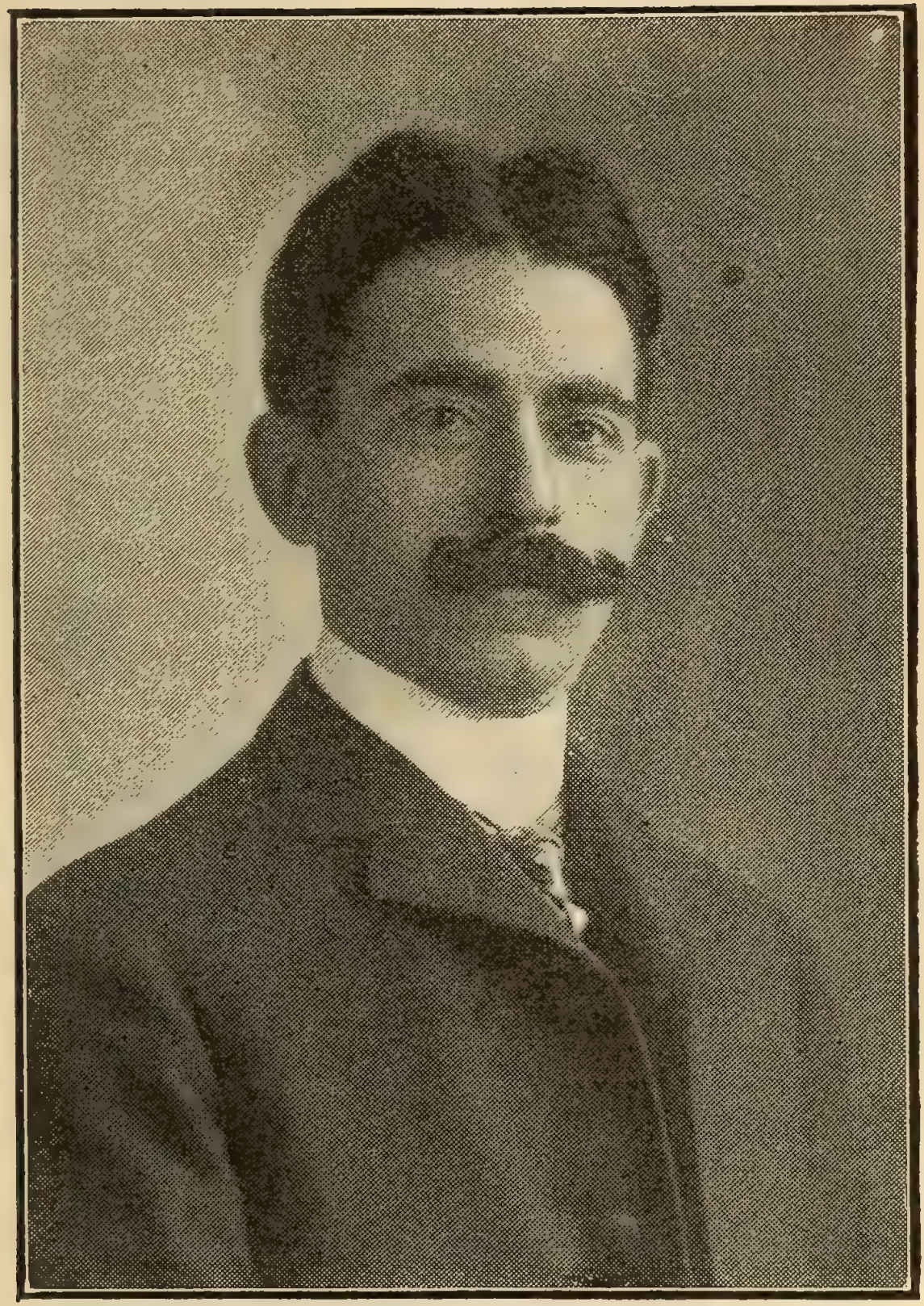

HARRY KLINK.
General Representative of the Police Gazette.

Amateur Walking—continued.

5 miles—37m. 17s. H. Curtis, Birmingham, July 12, 1890.....36m. 27s. W. J. Sturgess, Stamford Bridge, Oct. 19, 1895.

10 miles—1h. 17m. 38 4-5s. W. J. Sturgess, Stamford Bridge, Oct. 3, 1896.....1h. 17m. 40¾s. H. E. Merrill, Boston, Oct. 5, 1880.....1h. 19m. 27 4-5s. H. Curtis, Tufnell Park, Dec. 27, 1890.

AMATEUR RUNNING.

(BRITISH AND AMERICAN RECORDS.)

35 yards—4s. A. W. Grosvenor, Boston, Mass., March 14, 1896.

40 yards—4 3-5s. L. W. Redpath, Boston, Mass., Feb. 5, 1898. A. F. Duffey, Boston, Feb. 16, 1901. Arthur Kent, Celtic Park, L. I., Aug. 23, 1902.

50 yards—5 2-5s. L. C. Atherton, Danville, Ky., April 18, 1896.....5 3-5s. J. H. Rush, Chicago, Ill., May 13, 1897.

60 yards—6 2-5s. W. D. Eaton, Buffalo, N. Y., Sept. 6, 1901. W. Delgado, New York, Feb. 4, 1901. A. F. Duffy, New York, June 7, 1902.

70 yards—7 1-5s. W. A. Sheck, Jr., New York, Feb. 28, 1903.

75 yards—7 3-5s. B. J. Wefers, Boston, Mass., Jan. 26, 1896.

100 yards—9 3-5s. B. J. Wefers, Lowell, Mass., July 5, 1897.....9 4-5s. W. P M'Pherson, Auckland, Feb 7, 1891. J. H. Maybury, Chicago, Ill., June 5, 1897.....9 4-5s. A. F. Duffey, Louisville, Ky., Oct. 5, 1901. F. M. Sears, N. Y. A. C., Buffalo, June 16, 1901.....9 3-5s. A F. Duffy, New York, May 31, 1902.

110 yards—11 2-5s. W. D. Eaton, Buffalo, N. Y., Sept. 7, 1901.

Amateur Running—continued.

120 yards—11 4-5s. C. A. Bradley, Edinburgh, July 8, 1893. A. R. Downer, Stamford Bridge, May 11, 1893.....11 2-5s. (World's record). B. J. Wefers, Worcester, Mass., Aug. 20, 1897. .....15 3-5s. (Over hurdles). S. Chase, N. Y. A. C.....15 4-5s. (Over hurdles). G. B. Shaw, London A. C.

150 yards—14 4-5s. C H. Sherrill, New York, May 17, 1890. John Owen, Jr., Detroit, Mich., Sept. 14, 1890.....14 2-5s. (World's record). B. J. Wefers, Travers Island, N. Y., Oct 2, 1897.

200 yards—19 4-5s. E. H. Pelling, Stamford Bridge, Sept. 28, 1889. A. R. Downer, Stamford Bridge, May 11, 1895.

220 yards—21s. B. J. Wefers, Toronto, Can., Sept. 25, 1897.....21 3-5s. Harry Jewett, Montreal, Can., Sept. 24, 1892.....21 4-5s. C. G. Wood, Stamford Bridge, June 25, 1897.....Around turn. 21 3-5s. P. J. Walsh, Montreal, Sept. 21, 1902.

250 yards—24 3-5s. W. P. McPherson, Auckland, Feb. 7, 1891.....24 4-5s. E. H. Pelling, Stamford Bridge, Sept. 22, 1888

300 yards—30 2-5s. B. J. Wefers, Washington, Nov. 7, 1896.....30 3-5s. B. J. Wefers, Travers Island, N. Y., Sept. 26, 1896.....31 2-5s. L. E. Myers, New York, Oct. 22, 1881.

350 yards—36 2-5 sec. M. W. Long, Guttenburg, N. J., Oct. 4, 1900.....36 3-5 sec. C. Kraenzlein, Chicago, Ill., May 13, 1897.

400 yards—42 1-5 sec. M. W. Long, Guttenburg, N. J., Oct. 4, 1900.

440 yards—Straightaway course—47 sec. M. W. Long, Guttenburg, N. J., Oct. 4, 1900..... Circular course—47 4-5 sec. M. W. Long, Travers Island, N. Y., Sept. 29, 1900.

Amateur Running—continued.

500 yards—57 4-5s. (Competition record.) Tom Burke, Boston, Mass., June 17, 1897.....58¼s. E. C. Bredin, Stamford Bridge, May 30, 1895.

600 yards—1m. 11s. T. Burke, Williamsbridge, N. Y., Sept. 12, 1896.....1m. 11 3-5s. L. E. Myers, New York, July 1, 1882.

660 yards—1m. 22s. L. E. Myers, New York, July 17, 1880.

700 yards—1m. 31s. L. E. Myers, Williamsburg, N. Y., Sept. 16, 1882.

800 yards—1m. 44 3-5s. L. E. Myers, Williamsburg, Sept. 16, 1882.

900 yards—2m. 1 3-5s W. G. George, Stamford Bridge, Sept. 22, 1884.

1000 yards—2m. 13s. L E. Myers, New York, Oct. 8, 1881.

1500 yards—3m. 38 1-5s. W. Snook, Birmingham, June 16, 1884.

1 mile—4m. 15 3-5s. Tom Conneff, New York, Aug. 28, 1895.....4m. 17s. F. E. Bacon, Stamford Bridge, July 6, 1895.

2000 yards—5m. 10 3-5s. W. G. George, Stamford Bridge, July 29, 1882.

1¼ miles—5m. 44s. J. Kibblewhite, Paddington, June 1·, 1890.....5m. 38 4-5s. T. Conneff, New York, Sept. 2, 1895.

1½ miles—6m. 46 2-5s. T. Conneff, New York, Sept. 2, 1895.

3000 yards—7m. 58 1-5s. W. G. George, Stamford Bridge, July 29, 1882.

2 miles—9m. 28 4-5s. Alex. Grant, Travers Island, N. Y., Sept. 26, 1903.

3 miles—14m. 24s. Sid Thomas, Stamford Bridge, June 3, 1893.

5 miles—24m. 53 3-5s. Sid Thomas, Romford, Sep. 24, 1892.

Amateur Running—continued.

6 miles—30m. 57 4-5s. Sid Thomas, Herne Hill, Oct. 22, 1892.

7 miles—35m. 36¼s. Sid Thomas, Herne Hill, Oct. 22, 1892.

8 miles—40m. 57s. W. G. George, Stamford Bridge July 28, 1884.

10 miles—52m. 38s W. D. Day, New York, Nov. —, 1889.

RELAY RACING.

1 mile—3m. 21 2-5s. Harvard Team—Schick, Lightner, Willis and Rust—April 27, 1902, Philadelphia; equaling world's record.

2 miles—8m. 4 4-5s. Harvard Team—Boynton, Adams, DuBoise and Baer—April 27, 1902, Philadelphia.

PROFESSIONAL JUMPING RECORDS.

Standing High Jump—5 ft. 8½ in., with weights, T. F. Kearney, Oak Island, Mass , July 25, 1889. .....6 ft., with ankles bound together, Joseph Darby, England, June 13, 1892.

Standing High Jump (with weights)—6 ft. 3 in., at the third stand jump, by J. Darby, England, Nov. 6, 1891.

Standing Wide Jump (with weights)—14 ft. 9 in., by J. Darby, England, Sept. 19, 1890..... 14 ft. 5 in., by G. W. Hamilton, America..... 12 ft. 2½ in. (without weights), by J. Darby, England, Oct. 24, 1889.....14 ft. 5½ in., by G. W. Hamilton, at Romeo, Mich., Oct. 5, 1879 (used 22 lb. weights).....13 ft. 7 in., by J. Greaves, England. Sept. 18, 1875 (23 lb. weights).

Standing Back Jump—12 ft. 11 in., by J. Darby, England, Sept. 14, 1891.....12 ft., by P. J. Griffin, Hartford, Conn.

Professional Jumping—continued.

Three Standing Jumps (with weights)—41 ft. 7 in., by J. Darby, London, England, Oct. 14, 1888.

Running High Jump—6 ft. 5½ in., by J. Darby, England, Feb. 5, 1892.....6 ft. 5 in., by Michael Conroy, Australia, Dec. 26, 1891.

Running High Jump (from a wooden block)—6 ft., by F. Theobald, England, Sept. 1, 1851.

Running High Jump (with weights)—6 ft. ¾ in., T. F. Kearney, Brooklyn, N. Y., Sept. 5, 1886.

Running Wide Jump (with weights)—29 ft. 7 in., by J. Howard, England, May 8, 1854 (used 5 lb. dumbbells), taking off from a block of wood, 2 ft. long, 1 ft. wide, wedge shaped, 3 in. thick and raised 4 in.....25 ft. 7½ in. (without weights), by M. M. Roseingrave, N. S. W., Oct. 5, 1896.

Pole Jump—10 ft. 10½ in., by G. Musgrove, England, 1866.....10 ft. 9 in., by D. Anderson, England, Aug. 6, 1870.

Standing Hop, Step and Jump—32 ft. 6 in., by E. A. Johnson, Canada, July 1, 1881.

Standing Hop, Step and Jump (with weights)—40 ft. 2 in., by D. Anderson, England, 1865.

Running Hop, Step and Jump—49 ft. 8½ in., by J. B. Connelly, Williamsbridge, N. Y., Sept. 19, 1896.

AMATEUR JUMPING, HOPPING, VAULTING.

Standing High Jump—5ft. 5¼in., Ray C. Ewry, Buffalo, N. Y., Sept. 7, 1901.

Running High Jump—6 ft. 5⅝ in., by M. F. Sweeney, New York, Sept. 21, 1895.....6 ft. 5⅜ in., G. W. Rowden, England, Aug. 6, 1890.

Standing Broad Jump—11ft. 3in., Ray C. Ewry, Syracuse, N. Y., April 27, 1900.

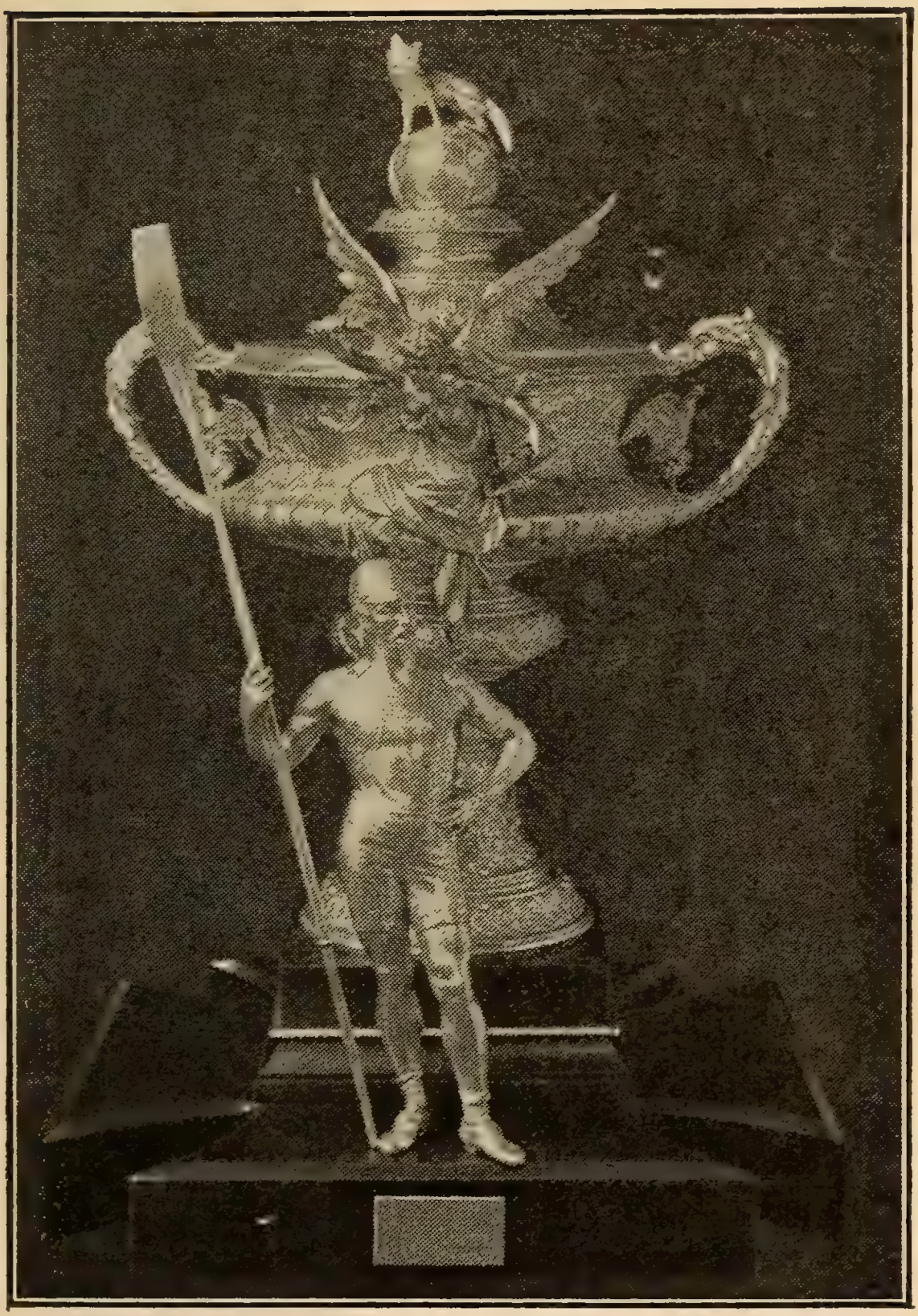

THE RICHARD K. FOX ROWING CUP.
Competed for Annually by the Amateur Oarsmen of America.

Amateur Jumping and Vaulting—continued.

Running Broad Jump—24 ft. 4½ in , A. C. Kraenzlein, New York City, May 26, 1899..... 23 ft. 8⅞ in., Myer Prinstein, N. Y., June 11, 1898.

Pole Long Jump—24 ft. 5 in., by A. F. Remsey, Brooklyn, Oct. 15, 1886.

Pole Jump—11 ft. 7 in., by E. L. Stones, England, June 2, 1888.....12 ft. 5 in., Otto Schoenfeld, Memphis, Tenn., May 29, 1897....11 ft. 10½ in., R. G. Clapp, Chicago, June 18, 1898.

Hitch and Kick—7 ft. 11½ in., by T. B. Fogg, Nashville, June 7, 1881.

Running High Kick—9 ft 8 in., C. C. Lee, New Haven, Mar. 19, 1887.

Standing Hop, Step and Jump—31 ft. 10 in., by M. W. Ford, Brooklyn, July 18, 1886.

Three Standing Jumps—35ft. 7¼in., Ray C. Ewry, Buffalo, N. Y., Sept. 6, 1901.

Double Kick—8 ft. 1¾ in., by F. C. Crane, Aurora, Ill., Dec. 30, 1901.

AMATEUR HURDLE RECORDS.

45 yards, 4 hurdles, 2 ft. 6 in. high—F. B. Scheuher, Boston, Feb. 16, 1901, 5 45s.....3 hurdles, 2 ft. 6 in. high, F. B. Scheuher, Boston, March 16, 1901, 5 3-5s.

60 yards, 5 hurdles, 3 ft. 6 in. high—A. A. Jordan, New York City, Oct. 9, 1887, 8 3-5s.....5 hurdles, 2 ft. 6 in. high—A. A. Jordan, New York City, Oct. 9, 1887, 8 1-5s.

70 yards, 5 hurdles, 2 ft. 6 in. high—L. G. Blackmer, New York, Feb. 28, 1903, 8 3-5s.

75 yards, 6 hurdles, 2 ft. 6 in. high—A. F. Copland, New York City, Oct. 20, 1888, 8 3-5s.

75 yards, 6 hurdles, 3 ft. 6 in. high, M. Brockman, Milwaukee, Wis., 10 s.

Amateur Hurdling—continued.

80 yards, 7 hurdles, 3 ft. 6 in. high—A. A. Jordan, New York City, Oct 9, 1887, 11¼s.....6 hurdles, 3 ft. high—A. F. Copland, New York City, Oct. 20, 1888, 10 2-5s.....7 hurdles, 2 ft. 6 in. high—A. A. Jordan, New York City, Oct. 9, 1887, 10 ½s.

100 yards, 8 hurdles, 3 ft. 6 in. high—H. L. Williams, New York City, Sept. 20, 1890, 13½s. .....8 hurdles, 2 ft. 6 in. high—A. F. Copland, New York City, Sept. 20, 1888, 12 4-5s.

120 yards, 10 hurdles, 3 ft. 6 in. high—A. C. Kraenzlein, Chicago, Ill., June 18, 1898, 15 1-5s. On grass—15 2-5 sec. A. C. Kraenzlein, London, Eng., July 7, 1900.

220 yards, 10 hurdles, 2 ft. 6 in. high—A. C. Kraenzlein, New York, May 28, 1898, 23 3-5s.

440 yards, 10 hurdles, 2 ft. 6 in. high, H. Arnold, Un. Setl't A. C., Buffalo, Sept. 7, 1901, 56 1-5s.

PUTTING THE SHOT.

12 lb. shot, 7 ft. run—55 ft. 2 in. G. R. Gray (amateur), Travers Island, N. Y., June 11, 1892..... 7 ft. 6 in. run—50 ft. ½ in. John McPherson, Brooklyn, N. Y., Aug. 20, 1887.

16 lb. shot, 7 ft. run—47 ft. G. R. Gray (amateur), Chicago, Ill., Sept. 16, 1893.....46 ft. ½ in. (Canadian record)—G. R. Gray, St. Catherines, Ont., Aug. 10, 1891.....Great Britain—45 ft. 3 in., D. Horgan (amateur), Dublin, Ireland, June 30, 1894.....America—42 ft. 6½ in., D. C. Ross, New York City, Nov. 4, 1882.

42lb. shot, 26 ft. 8½ in., John Mitchell, Celtic Park, Long Island, N. Y., Sept. 7, 1903.

56 lb. weight (throwing)—38 ft. 5 in., John Mitchell, Celtic Park, N. Y., Sept. 7, 1903.

HAMMER THROWING.

12 lb. hammer, handle included, one hand—164 ft. 2 in. W L. Coudon (amateur), Elkton, Md., Nov. 5, 1892.

16 lb. hammer, handle included (7 ft. circle)—167 ft. 8 in. J. Flanagan (amateur), New York City, Sept. 23, 1899.....171 ft. 9 in., John Flanagan, Celtic Park, L. I, Sept. 3, 1901.

21 lb. hammer, seven foot circle, 3 ft. 10 in. handle—129 ft. 10 in. Thomas Carroll (professional), San Francisco, Cal., July 22, 1897.....90 ft. 3 in., C. A. J. Queckberner (amateur), Staten Island, Nov. 17, 1888.

AMATEUR ATHLETIC CHAMPIONS FOR 1903.

100 YARDS.

America—A. Hahn, Milwaukee A. C., 10 1-5s.
Canada—A. Hahn, Milwaukee A. C., 10 1-5s.

220 YARDS.

America—A. Hahn, Milwaukee A. C., 23 1-5s.
Canada—A. Hahn, Milwaukee A. C., 22 4-5s.

440 YARDS.

America—W. L. Hillman, N. Y. A. C., 52s.
Canada—J. D Morrow, Montreal A A. A., 49 3-5s.

880 YARDS.

America—H. B Valentine, N. Y. A. C., 2m. 0 4-5s.
Canada—H. B. Valentine, N. Y. A C., 2m. 5 3-5s.

1 MILE

America—Alex. Grant, N. Y. A. C., 4m. 52s.
Canada—Alex. Grant, N. Y. A. C., 4m. 50 2-5s.

2 MILES.

America—Alex. Grant, N. Y. A. C., 10m. 39 1-5s.

Amateur Athletic Champions—continued.

120-YARD HURDLE.

America—F. W. Schule, Milwaukee A. C , 16 3-5s.
Canada—F. W. Schule, Milwaukee A. C., 16 2-5s.

220 YARD HURDLE.

America—M. Bockman, Milwaukee A. C , 26s.

FIELD EVENTS.

POLE VAULT.

America—C. D'Vorak, 1st Regt. A. A., 11ft

THROWING THE DISCUS.

America—J. H. Maddock, 1st Regt. A A., 113ft.
Canada—J. S. Mitchell, N. Y. A. C., 105ft. 9½in.

RUNNING HIGH JUMP.

America—S. S. Jones, N. Y. A. C., 5ft. 11in.
Canada—F. W. Schule, Milwaukee A. C., 5ft. 5in.

PUTTING 16-LB. SHOT.

America—E. J. Fembach, N. Y. A. C., 42ft. 11 5-8in.
Canada—E J. Fembach, N.Y. A. C., 42ft. 11½in.

THROWING 16-LB. HAMMER.

America—J S. Mitchell, N. Y A. C., 140ft. 1in.
Canada—J. S. Mitchell, N. Y. A. C., 135ft. 10in.

RUNNING BROAD JUMP.

America—P. Molsen, Montreal A. C., 22ft. 2½in.
Canada—Myer Prinstein, Greater N. Y. A. C., 22ft. 2½in.

THROWING 56-LB. WEIGHT.

America—J. S. Mitchell, N. Y. A. C., 38ft. 2¾in.
Canada—E. Desmarteaux, Montreal Police A. A., 35ft. 5¼in.

ROWING. PROFESSIONAL AND AMATEUR.

SINGLE SCULLS.

¼ mile straightaway—57s. Edwin Hedley (amateur), Newark, N. J., July 11, 1891.

1 mile straightaway with tide—4m. 45s. Geo. Bubear, Thames River, Eng., April 23, 1894.

1½ miles straight—8m. 36s. Jos. Laing (amateur), Lachine, Can., Aug. 19, 1882.....9m. 16 4-5s. Edwin Hedley (amateur), Toronto Bay, Toronto, Ont., July 21, 1892.

2 miles turn—13m. 21½s. James H. Riley (amateur), Saratoga, Aug. 9, 1876.

3 miles turn—19m. 30s. J. Gaudaur, in race with Ed. Hanlan, Calumet Lake, Pullman, Ill., May 30, 1887.....19m. 6s. J. G. Gaudaur, Austin, Tex., June 8, 1893.

3 miles 330 yards straightaway—17m. 26½s. James Stansbury, Paramatta River, Sydney, N. S. W., May 2, 1892.

4 miles turn—27m. 2s. James H. Riley and Edward Hanlan, dead heat, Barrie, Ontario 1879. .....27m. 57½s. Edward Hanlan, Ogdensburg, N. Y., July 18, 1883.

5 miles turn—33m. 56¼s. Edward Hanlan, row over, Chautauqua Lake, N. Y., Oct. 16, 1879.

10 miles turn—1h. 23m. Joshua Ward, Poughkeepsie, N. Y., Nov. 5, 1860.

12 miles—1h. 45m. 30s. C. A. Barnard, near Chicago, Ill., May 12, 1877.

50 miles—8h. 55m. 20s. C. A. Barnard, near Chicago, Ill., May 12, 1877.

DOUBLE SCULLS.

1½ miles straightaway—7m. 59s. J. Buckley and W. O'Connell (amateurs), Lachine, Can., Aug. 21, 1882.

JAMES J. JEFFRIES.
Champion Heavyweight Boxer of the World.

Rowing, Double Sculls—continued.

2 miles turn—12m. 16s. Charles E. Courtney and F. E. Yates, Saratoga, N. Y., Aug. 8, 1876.

3 miles turn—17m. 40s. George Bubear and W. T. Barry, Austin, Tex., Nov. 6, 1895.

PAIR OARS.

1½ miles straight—8m. 41s. J. H. Clegg and F. D. D. Standish (amateurs), Lachine, Can., Aug. 19, 1882.

2 miles straight—12m. 20¾s. J. H. Reilly and J. A. Kennedy (amateurs), Greenwood Lake, N. Y., Oct. 9, 1876.

3 miles turn—20m. 28s. G. Faulkner and P. Reagan (professionals), Philadelphia, Sept. 5, 1876.

5 miles turn—32m. 1s. John and Barney Biglin (professionals), Philadelphia, May 20, 1872.

FOUR OARS.

1½ miles straight—7m. 46¾s. Watkins, N Y., crew, at Detroit, Mich., Aug. 15, 1877..... 8m. 33s. Iona crew, best time over the National Course, Schuylkill River, Philadelphia, June 25, 1887.

3 miles straight—15m. 37¼s. Argonauta Rowing Association (amateur), Kill von Kull, N. J.

3 miles turn—17m 20½s. Geo. Bubear, W. T. Barry, W. Haines and J. Wingate, Austin, Tex., Nov. 7, 1895.

4 miles turn—24m. 40s. Ward Brothers, Saratoga, N. Y., Sept. 11, 1871.

5 miles turn—30m. 44¾s. John, James and Bernard Biglin and Denny Leary, Harlem River, N. Y., Sept. 10, 1860.

SIX OARS.

3 miles straight—16m. 32 4-5s. Amherst University crew (amateurs), Springfield, Mass., July 24, 1872.....17m. 40½s. Ward Brothers, Lake Quinsigamond, Mass., July 22, 1868.

Rowing—continued.

EIGHT OARS.

1 mile (with strong tide)—4m. 30½s. Malta Boat Club crew, Harlem River, New York, Sept. 2, 1901.

1½ miles straightaway (still water)—7m 33½s. Wachusett Boat Club crew, Saratoga Lake, July 17, 1895.....Best time over National Course, Schuylkill River, Philadelphia—6m. 40s. Cornell University, 1889.

2 miles straightaway—9m. 41s. Columbia College (Freshmen) crew, New London, Conn., June 24, 1891.

3 miles straight—15m. 25s. Yale University crew. New London, Ct., June 29, 1888.

4 miles straight—20m. 20s. Harvard University (amateurs), New London, Ct., June 27, 1887. .....19m. 20s. Cornell University (amateurs), Poughkeepsie, N. Y., June 26, 1896.

AMATEUR OARSMEN OF AMERICA.

National Regatta, Worcester, Mass., August 15 and 16, 1903.

Intermediate Single Sculls—W H. Hodgkins, East Boston A. A. B. C., 10m. 31s.

Senior Single Sculls—L. F. Scholes, Toronto R. C., 9m. 56¼s.

Champion Single Sculls—Frank B. Greer, East Boston A. A. B. C., 9m. 38¾s.

Intermediate Pair Oared Shell—Nonpareil B. C., New York, 10m. 21¼s.

Senior Pair Oared Shell—Harlem R. C., 11m. 9½s.

Intermediate Double Sculls—Potomac B. C., Washington, D. C., 9m. 31s.

Senior Double Sculls—Toronto R. C., 9m 14s.

Intermediate Four Oared Shell—Jeffreys Point R. A., East Boston, 9m. 21s.

Amateur Oarsmen of America—continued.

Senior Four Oared shell—Winnipeg R. C., 9m. 4s.
Intermediate Eight Oared Shell—Jeffreys Point R. A., East Boston, 8m. 4¼s.
Senior Eight Oared Shell—Winnipeg R. C., 7m. 57 2-5s.
All races one mile and a half with turn except the International four oared shell and eight oared shell races, they are one mile and a half straightaway.

HARVARD-YALE ANNUAL RACE.

Date.	Winner.	Time.
1882, June 30	Harvard	20.47½
1883, June 28	Harvard	25.46¾
1884, June 26	Yale	20.31
1885, June 26	Harvard	25.15½
1886, July 2	Yale	20.41¼
1887, July 1	Yale	22.56
1888, June 29	Yale	20.10
1889, June 28	Yale	21.30
1890, June 27	Yale	21.29
1891, June 26	Harvard	21.23
1892, July 1	Yale	20.48
1893, June 30	Yale	25.01½
1894, June 28	Yale	23.47
1895, June 28	Yale	21.30
1896, Yale 'Varsity crew went to England.		
1899, June 29	Harvard	20.52½
1900, June 28	Yale	21.12 4-5
1901, June 27	Yale	23.37
1902, June 26	Yale	20.20
1903, June 25	Yale	20.19 4-5

SEND $1.00 for a Trial 13 weeks Subscription to the POLICE GAZETTE. The Peer of all Sporting Weeklies.

HENLEY REGATTA.

Winners Diamond Sculls since 1890.

YEAR.	WINNER.		M. S.
1890	Guy Nickalls...	Oxford.....	8 57½
1891	V. Nickalls.....	Oxford.....	——
1892	J. J. K. Ooms..	N.R.C.,Amsterd'm	10 09½
1893	Guy Nickalls...	Oxford.....	9 12
1894	Guy Nickalls...	Oxford.....	9 32
1895	R. Guinness....	Leander R. C.....	9 11
1896	R. Guinness....	Leander R. C.....	9 36
1897	E. H. Ten Eyck	Wachusett B. C .	8 35
1898	B. H. Howell...	Cambridge.....	8 29
1899	B. H. Howell...	Cambridge	8 06
1900	E.G.Hemmerde	Oxford.....	8 42
1901	C. V. Fox.....	Brigade Guards..	8 52
1902	F. S. Kelly.....	Oxford.....	8 59
1903	F. S. Kelly.....	Oxford.....	8 41

OXFORD-CAMBRIDGE BOAT RACES.

Winners since 1890.

YEAR	DATE	WINNER	TIME
1890	Mar. 26	Oxford.....	22.03
1891	Mar. 21	Oxford.....	21.48
1892	Apr. 9	Oxford.....	19.21
1893	Mar. 22	Oxford.....	18.47
1894	Mar. 17	Oxford.....	21.39
1895	Mar. 30	Oxford.....	20.50
1896	Mar. 28	Oxford.....	20.01
1897	Apr. 3	Oxford.....	19.12
1898	Mar. 26	Oxford.....	22.15
1899	Mar. 25	Cambridge.....	21.04
1900	Mar. 31	Cambridge.....	18.47
1901	Mar. 30	Oxford.....	22.31
1902	Mar. 22	Cambridge.....	19.09
1903	April 1.....	Cambridge.....	19.35

INTERNATIONAL SCULLING MATCHES.

Winners of the Professional Championship since 1890.

YEAR.	WINNER.	LOSER.	DIST. m. y.	TIME. m. s.
1890.	Peter Kemp...	N. Matterson...	3 330..	21 13
1890.	J. Stansbury..	W. O'Connor†..	3 330..	22 59
1893.	T. Sullivan....	G. Bubear.....	4 440..	——
1895.	C.W.Harding..	T. Sullivan.....	3 713..	21 15
1895.	C.W.Harding..	T. Sullivan.....	4 440..	22 59
1896.	J. Stansbury...	C. W. Harding.	4 440..	21 15
1896.	J. Gaudaur....	J. Stansbury....	4 440..	23 01
1897.	G. Towns.....	W. Barry.....	4 440..	22 34
1898.	W. Barry.....	G. Towns.....	4 440..	23 23
1898.	J. Gaudaur....	B. Johnson.....	3 ..	20 05 4-5
1900.	G. Towns.....	J. Wray...	4 440..	22 31 3-5
1901.	G. Towns.....	J. Gaudaur†....	3 ..	20 32
1902.	Geo. Bubear ..	Wag Harding..	3 ..	20 31

† Championship of the world.

INTERCOLLEGIATE FOOTBALL CHAMPIONS.

1878	Princeton
1879	Princeton
1880	Princeton
1881	Yale
1882	Yale
1883	Yale
1884	Yale
1885	Princeton
1886	Princeton
1887	Yale
1888	Yale
1889	Princeton
1890	Yale
1891	Yale
1892	Yale
1893	Princeton
1894	Yale
1895	Yale
1896	Princeton
1897	Yale
1898	Princeton
1899	Princeton
1900	Yale
1901	Harvard
1902	Yale
1903	Princeton

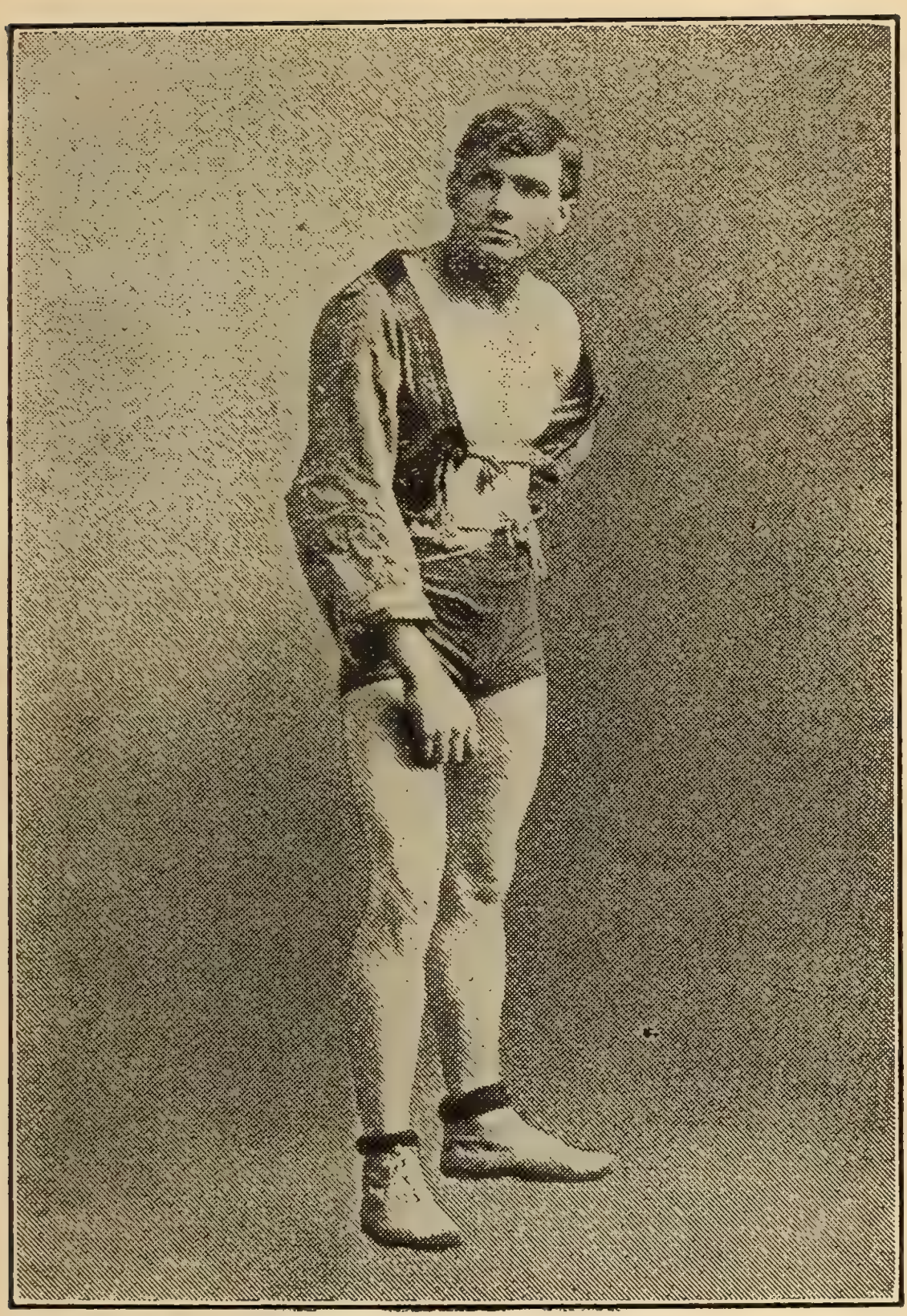

TIM HARRINGTON.

Champion Wrestler—Cornwall Style.

AMERICA'S CUP RACES.

A RECORD OF ALL RACES SAILED IN ITS DEFENSE.

Date.	*Yacht and Owner.*	*Beaten by Corrected Time. M. S.*
Aug 22, 1851	America, G. L Schuyler.....	
	Aurora, T. Le Merchant.....	10.37
Aug 8, 1870	Magic, Franklin Osgood.....	
	Cambria, J. Ashbury.....	39.19
Aug.16, 1871	Columbia, Franklin Osgood...	
	Livonia, J. Ashbury.....	27.04
Oct. 18, 1871	Columbia, Franklin Osgood...	
	Livonia, J. Ashbury.....	10.34
Oct. 19, 1871	Livonia, J. Ashbury.....	
	Columbia, Franklin Osgood....	15.10
Oct. 21, 1871	Sappho, W. P. Douglass	
	Livonia, J. Ashbury.....	30.21
Oct. 23, 1871	Sappho, W. P. Douglass.....	
	Livonia, J. Ashbury.....	55.38
Aug.11, 1876	Madeleine, J. S. Dickerson....	
	Countess of Dufferin C. Gifford	10.59
Aug 12, 1876	Madeleine, J. S. Dickerson....	
	Countess of Dufferin, C. Gifford	27.14
Nov. 9, 1881	Mischief, J. R. Busk.....	
	Atalanta, Alex. Cuthbert.....	28.39
Nov.10, 1881	Mischief, J. R. Busk.....	
	Atalanta, Alex. Cuthbert.....	——
Sept 14, 1885	Puritan, J. Malcolm Forbes....	
	Genesta, Sir Richard Sutton...	16.19
Sept.16, 1885	Puritan, J. Malcolm Forbes ...	
	Genesta, Sir Richard Sutton...	1.38

America's Cup Races—continued.

Date.	*Yacht and Owner.*	*Beaten by Corrected Time.* *M. S.*
Sept. 9, 1886	Mayflower, Gen. C. J. Paine... Galatea, Lieut. Henn, R. N....	12.02
Sept. 11, 1886	Mayflower, Gen. J. C. Paine... Galatea, Lieut. Henn, R. N....	28.59
Sept. 27, 1887	Volunteer, Gen. C. J. Paine.... Thistle, James Bell.....	19.23
Sept. 30, 1887	Volunteer, Gen. C. J. Paine.... Thistle, James Bell.....	11.49
Oct. 7, 1893	Vigilant, Iselin-Morgan..... Valkyrie II., Earl of Dunraven.	5.48
Oct. 9, 1893	Vigilant, Iselin-Morgan..... Valkyrie II., Earl of Dunraven.	10.35
Oct. 13, 1893	Vigilant, Iselin-Morgan..... Valkyrie II., Earl of Dunraven.	.40
Sept. 7, 1895	Defender, Iselin-Morgan..... Valkyrie III., Earl of Dunraven	8.49
Sept. 10, 1895	Valkyrie III., Earl of Dunraven Defender, Iselin-Morgan.....	.47
	Equilateral triangle, 10 miles each leg.	
Oct. 16, 1899	Columbia, O. Iselin..... Shamrock, Sir Thomas Lipton.	10.08
	15 miles to windward and return.	
Oct. 17, 1899	Columbia, Iselin-Morgan..... Shamrock, Sir Thomas Lipton.	
	Shamrock carried away topmast. Equilateral triangle, 10 miles to each leg.	
Oct. 20, 1899	Columbia, O. Iselin..... Shamrock, Sir Thomas Lipton.	6.34
	15 miles to windward and return.	

America's Cup Races—continued.

Date.	*Yacht and Owner.*	*Beaten by Corrected Time.* *M. S.*
Sept. 28, 1901	Columbia, J. P. Morgan..... Shamrock, Sir Thos. Lipton...	1.20
	15 miles to windward and return.	
Oct. 3, 1901	Columbia, J. P. Morgan..... Shamrock, Sir Thos. Lipton...	3.25
	30 miles—Equilateral triangle, 10 miles to each leg.	
Oct. 4, 1901	Columbia, J. P. Morgan..... Shamrock, Sir Thos. Lipton...	.41
	15 miles to windward and return.	
Aug. 22, 1903	Reliance, O. Iselin..... Shamrock III., Sir Thos. Lipton	7.03
Aug. 25, 1903	Reliance, O. Iselin..... Shamrock III., Sir Thos. Lipton	1.19
Sept. 4, 1903	Reliance, O. Iselin..... Shamrock III., Sir Thos. Lipton	Won
		Did not finish.

MISCELLANEOUS SPORTING RECORDS.

AMATEUR.

Throwing the discus—120ft. 7¾in., M. J. Sheridan, Paterson, Sept. 14, 1901.

Throwing the Weights—56-lb. Weight, Unlimited Run and Follow—38 ft. 4½ in., R. J. Sheridan, Celtic Park, L. I., Oct. 26, 1902.

56-lb. Weight, Stand, No Follow—28 ft. 5 in., John Flanagan, New York, Feb. 3, 1902.

Potato Races—Eight potatoes, 2 yds. apart, 31s, Charles P. Lucas, Medford, Aug. 27, 1902. Ten potatoes, 2 yds. apart, 47 2-5s, Charles P. Lucas, Medford, Aug. 27, 1902.

THE TURF.

TROTTING AND PACING RECORDS.

TROTTING IN HARNESS.

½ mile—Major Delmar, by Delmar; Memphis, Tenn., October 23, 1902 1:01.

1 mile against time—Lou Dillon, Memphis, Tenn., Oct. 24, 1903, 1:58½.

1 mile in a race—Cresceus, by Robert McGregor, 2:03¼. Beating The Abbot, $12,000 match race, Brighton Beach, N. Y., Aug. 15, 1901.

1 mile over half-mile track—Cresceus, by Robert McGregor, 2:09¼; Kansas City, Mo., Oct. 24, 1901.

1⅛ miles—Major Delmar, by Delmar; Memphis, Tenn., October 23, 1902. 2:22½.

1¼ miles—Lilly Young, by Young Fullerton: Memphis, Tenn., October 30, 1902. 2:45.

2 miles against time—Caid, by Highwood, 4:27 3-10; Vienna, Austria, Sept. 27, 1900.

2 miles—Cresceus, by Robert McGregor; Memphis, Tenn., October 31, 1902. 4:17.

2 miles in a race—Nightingale, by Mambrino King; Buffalo, N. Y., Aug. 9, 1894. 4:36½.

3 miles—Nightingale, by Mambrino King; Nashville, Tenn., Oct. 20, 1893. 6:55½.

3 miles in a race—Bishop Hero, by Bishop; Oakland, Cal., Oct. 7, 1893. 7:19½.

4 miles—Polly G., by Wilkomount, 9:58; Blackpool, England, Sept. 7, 1899.

4 miles in a race—Lady Dooley, by McCracken's Black Hawk; San Francisco, Cal., July 1, 1869. 11:05

5 miles—Zambra, by McKinney; Los Angeles, Cal., Nov. 1, 1902. 12:24.

Trotting in Harness—continued.

10 miles—Pascal, by Pascarel; New York City, Nov. 2, 1893. 26:15.

10 miles in a race—Controller, by General Taylor; San Francisco, Cal., Nov. 23, 1878. 27:23¼.

20 miles—Captain Macgowan; Boston, Mass., Oct. 2, 1875. 58:25.

50 miles—Ariel; Albany, N. Y., May 5, 1846. 3:55:40½.

100 miles—Conqueror, by La Tourett's Bellfounder, Long Island, Nov. 12, 1853. 8:55:33.

PACING TO HARNESS.

1 mile against time—Dan Patch, Memphis, Tenn., Oct. 22, 1903, 1:56¼.

1 mile in a race—John R. Gentry, by Ashland Wilkes; Portland, Me., Sept 24, 1896. 2:00½. Star Pointer, by Brown Hal, 2:00½; Springfield, Ill., Oct. 1, 1897.

3 miles—Joe Jefferson, by Thomas Jefferson; Knoxville, Iowa, Nov. 6, 1891. 7:33¼.

TEAM PACING.

Direct Hal and Prince Direct, by Direct; Memphis, Tenn., October 30, 1902. 2:05½.

HOW THE TROTTING RECORDS HAVE BEEN LOWERED.

1856—Flora Temple, b. m. (saddle), East New York, Sept. 2, 2.24½.

1859—Flora Temple, b. m., Centreville, N. Y., Aug. 9, 2.22½.

1859—Flora Temple, b. m., Centreville, N. Y., Aug. 9, 2.22.

1859—Flora Temple, b. m., Cincinnati, O., Oct. 7, 2.21½.

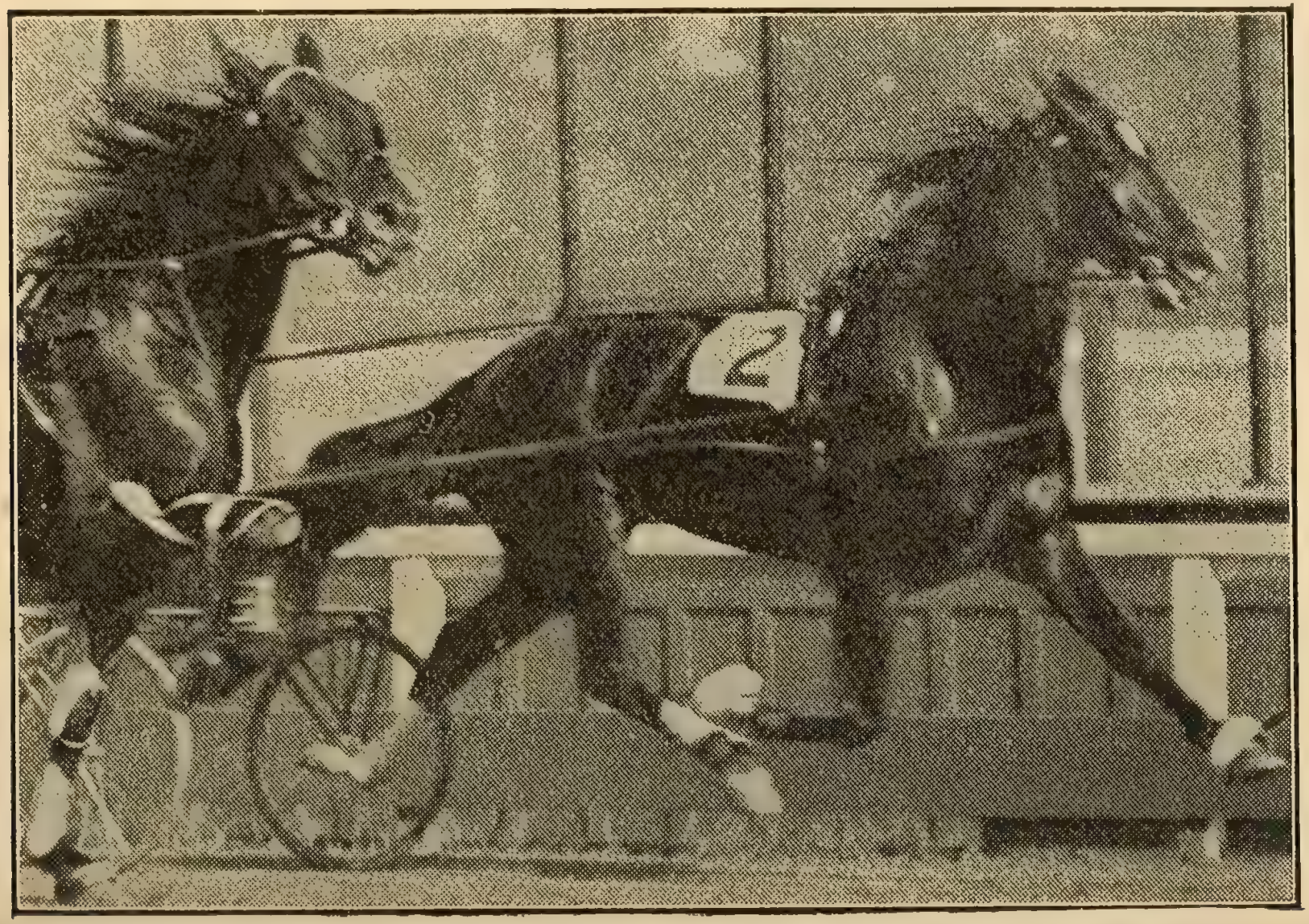

LOU DILLON Beating Major Delmar at Memphis, Tenn.

Trotting Records Lowered—continued.

1859—Flora Temple, b. m., Kalamazoo, Mich., Oct. 15, 2.19¼.
1867—Dexter, br. g., Boston, July 30, 2.19.
1867—Dexter, br. g., Buffalo, Aug. 14, 2.17¼.
1871—Goldsmith Maid, b. m., Milwaukee, Sept. 6, 2.17.
1872—Goldsmith Maid, b. m., Boston, June 9, 2.16¾.
1873—Occident, Sacramento, Cal., Sept. 17, 2.16¾.
1874—Goldsmith Maid, b. m., East Saginaw, Mich., July 16, 2.16.
1874—Goldsmith Maid, b. m., Buffalo, Aug. 7, 2.15½.
1874—Goldsmith Maid, b. m., Rochester, Aug. 12, 2.14¾.
1874—Goldsmith Maid, b. m., Boston, Sept. 2, 2.14.
1878—Rarus, b. g., Buffalo, Aug. 3, 2.13¾.
1879—St. Julien, b. g., Oakland, Cal., Oct. 25, 2.12¾.
1880—Maud S., ch. m., Rochester, Aug. 12, 2.11¾.
1880—St. Julien, Rochester, Aug. 12, 2.11¾.
1880—St. Julien, Hartford, Conn., Aug. 27, 2.11¼.
1880—Maud S., ch. m., Chicago, Sept 11, 2.10¾.
1881—Maud S., ch. m., Pittsburg, July 13, 2.10½.
1881—Maud S , ch. m., Rochester, Aug. 11, 2.10¼.
1884—Jay-Eye-See, blk. g., Providence, Aug. 1, 2.10.
1884—Maud S., ch. m., Lexington, Nov. 11, 2.09¼.
1884—Maud S., ch. m., Cleveland, Aug. 2, 2.09.
1885—Maud S., ch. m., Cleveland, July 30, 2.08¾.
1891—Sunol, b. m., Stockton, Cal. (kite track), Oct. 20, 2.08¼.

PNEUMATIC TIRED SULKIES.

1892—Nancy Hanks, b.m., Chicago, Aug. 17, 2.07¼.
1892—Nancy Hanks, b. m., Independence, Ia., Aug. 31, 2.05¼.
1892—Nancy Hanks, b. m., Terre Haute, Ind., Sept. 28, 2.04.
1894—Alix, b. m., Galesburg, Ill., Sept. 19, 2.03¾.

Trotting Records—continued.

1900—The Abbot, b. g., Terre Haute, Ind., Sept. 16, 2.03¼.
1901—Cresceus, ch. s., Cleveland, July 50, 2.02¾.
1901—Cresceus, ch. s., Columbus, Aug. 2, 2.02¼.
1903—Lou Dillon, Memphis, Oct. 24, 1903, 1.58½.

THOROUGHBRED RACING RECORDS.

¼ mile—Bob Wade, 4; Butte, Mon., Aug. 20, 1890. 21¼.
2½ furlongs—Best Boy, 2, 105 lbs.; Clifton, N. J., March 12, 1890. 31½.
3 furlongs—Fashion, 4; Lampas, Tex., Aug. 15, 1891. 34.
½ mile—Bessie Macklin, 2, 100 lbs.; Dallas, Tex., Oct. 3, 1899. 46½. Geraldine, 4, 122 lbs.; Morris Park, Aug. 30, 1889 (straight course). 46.
4½ furlongs—Meadows, 5, 103 lbs.; Alexander Island, March 28, 1895. 53. Hand Press, 2, 100 lbs.; Morris Park, May 26, 1897 (straight course). 52.
5 furlongs—Maid Marian, 4, 111 lbs.; Morris Park, Oct. 9, 1894. 56¾.
5½ furlongs—Plater, 2; straightaway course, Morris Park, Oct. 21, 1902. 1:02½.
¾ mile—Kingston, aged, 139 lbs.; Sheepshead Bay, June 22, 1891 (Futurity course, 170 feet short). 1:08. Dominio, 128 lbs.; Morris Park, Sept. 29, 1893. 1:09. Diggs, 2, 83 lbs.; Harlem, Chicago, Sept. 29, 1894. 1:12¾. Flora Louise, by Florist; Chicago, Ill., Sept. 30, 1897. Mary Black, 3, 93 lbs.; Chicago, July 7, 1898. 1:12¼. Bummer, 4, 80 lbs.; Kinloch Park, Oct. 17, 1900. 1:12. Firearm, 4, 120 lbs; Morris Park, Oct. 3, 1899 (straight course). 1:08¾.

Thoroughbred Racing—continued.

6½ furlongs—Wernberg, 4, 113 lbs.; Sheepshead Bay, Aug. 28, 1895. 1:19 2-5. McChesney, 2, 105 lbs.; Chicago (Harlem), Ill., Oct. 2, 1901. 1:18 4-5. Irish Reel, 3, 108 lbs.; Sheepshead Bay, Aug. 31, 1895. 1:19 2-5.

7 furlongs—Clifford, 4, 127 lbs.; Sheepshead Bay, Aug. 29, 1894. 1:25 2-5. Bella B, 5, 103 lbs.; Monmouth Park, July 8, 1890 (straight course). 1:23½

7½ furlongs—Dunois, 5, 105 lbs.; Oakland, Cal., Feb. 21, 1899. 1:32¼.

1 mile—Harrow, 3, — England, July 7, 1899. 1:35 2-5. Salvator, 4, 110 lbs.; Monmouth Park, Aug. 28, 1890 (against time, straight course). 1:35½. Voter, 6, 122 lbs.; Brighton Beach, July 17, 1900. 1:38. Kildeer, 4, 91 lbs.; Monmouth Park, Aug. 13, 1892 (straight course). 1:37¼. Brigadier, 4, 112 lbs.; Sheepshead Bay, June 22, 1901. 1:37 4-5. Dick Wells, 3, 112 lbs.; Chicago (Harlem), Ill., Aug. 14, 1903. 1:37 2-5.

1 mile and 20 yds.—Maid Marian, 4, 101 lbs.; Washington Park, Chicago, July 19, 1893. Macy, 4, 107 lbs.; Chicago, July 2, 1898. 1.40.

1 mile and 70 yds—Jiminez, 3, 101 lbs.; Chicago (Harlem), Sept. 5, 1901. 1:42 3-5.

1 1-16 miles—Carnero, 5, 107 lbs.; Chicago (Hawthorne), Sept. 5, 1899. 1:45. Glenful, 3, 101 lbs.; Washington Park, Chicago, Ill., July 2, 1903. 1:44 3-5.

1⅛ miles—Watercure, 3, 100 lbs.; Brighton Beach, July 18, 1900. 1:51 1-5. Roehampton, 3, 104 lbs.; Brighton Beach, July 26, 1901. 1:51 1-5.

1 3-16 miles—Boanerges, 4, 110 lbs.; Chicago, July 7, 1898 1:58¼.

1¼ miles—Banquet, 3, 108 lbs.; Monmouth Park, July 17, 1890 (straight course). 2:03¾. Charen-

Thoroughbred Racing—continued.

tus, 106, Empire City track, Oct. 22, 1900. 2:04. Waterboy, 4, 124 lbs.; Brighton Beach, July 8, 1903. 2:03 1-5.

1⅜ miles—Sabine, 4, 109 lbs.; Washington Park, Chicago, July 5, 1894. 2:18¾.

1½ miles—Goodrich, 3, 102 lbs.; Chicago, July 16, 1898. 2:30¼.

1⅝ miles—Africander, 3, 126 lbs.; Sheepshead Bay, N. Y., July 7, 1903. 2:45 1-5.

1¾ miles—Ethelbert, 4, 126 lbs.; Morris Park, Oct. 13, 1900. 2:58½.

2 miles—Ten Broeck, 5, 110 lbs.; Louisville, Ky., against time, May 29, 1877. 3:27½. Judge Denny, 5, 105 lbs.; California J. C., Feb. 12, 1898. 3:27½.

2¼ miles—Ethelbert, 4, 124 lbs.; Brighton Beach, Aug. 4, 1900. 3:49 1-5

3 miles—Drake Carter, 4, 115 lbs.; Sheepshead Bay, Sept. 6, 1884. 5:24.

10 miles—Mr. Brown, 6, 160 lbs.; Rancocas, N. J., March 2, 1880. 26:18.

DISTANCE JUMPING.

For distance—37 ft. over water: Chandler, ridden by Capt. Broadley, Leamington, Eng., March 22, 1847; 34 ft. over hurdles: Calver Thorpe, Eng.; 33 ft. over wall: Lottery, Liverpool, Eng.

HIGH JUMPING.

For height—7 ft. 3½ in. (over bars): Filemaker, ridden by Madame Marantette, Chicago, Ill., Nov. 20, 1891; over a pole held by hands only, 7 ft. 3½ in., Roseberry, Elmira, N. Y., Sept. 9, 1891. 7 ft. 9 in. (over bars): Heatherbloom, ridden by Dick Donnelly, Philadelphia, Sept. 25, 1903.

WINNERS OF THE ENGLISH DERBY SINCE 1875.

1876. Kisber (Maidment.
1877. Silvio (Archer).
1878 Sefton (Constable).
1879. Sir Bevis (Fordham).
1880. Ben d'Or (Archer).
1881. Iroquois (Archer).
1882. Shotover (T. Can'on).
1883. St. Blaise (Wood).
* 84. St. Gatien (Wood.
* 84. Harvester (S. Lo'tes).
1885. Melton (Archer).
1886. Ormond (Archer).
1887. M. Hampton (Watts).
1888. Ayrshire (F. Barrett).
1889. Donovan (T. Loates).
1890. Sainfoin (Watts).
1891. Common (G. Barrett).
1892. Sir Hugo (Allsopp).
1893. Isinglass (T. Loates).
1894. Ladas (Watts).
1895. Sir Visto (S. Loates).
1896. Persimmon (Watts).
1897. GalteeMore (Wood).
1898. Jeddah (Madden).
1899. Flying Fox (M. Ca'n).
1900. Diamond Jubilee (H. Jones).
1901. Volodyovski (L. R'ff).
1902. Ard. Patrick, (J. H. Martin).
1903. Rocksand (Maher).

* Dead heat.

BICYCLING.

PACED.

Dis.	Holder.	H. M. S.
¼ m.	Major Taylor	.20
⅓ m.	J. S. Johnson	.27 4-5
½ m.	Major Taylor	.41
⅔ m.	W. W. Hamilton	.58 3-5
1 m.	Robert Walthour.	1.07
2 m.	Joe Nelson	2.20 1-3
3 m.	Joe Nelson	3.30 1-5
4 m.	Joe Nelson	4.41 1-5
5 m.	Joe Nelson	5.51
6 m.	Joe Nelson	9.51 2-5
7 m.	Joe Nelson	11.28 4.5
8 m.	Joe Nelson	13.05 3-5
9 m.	Joe Nelson	14.43 2-5

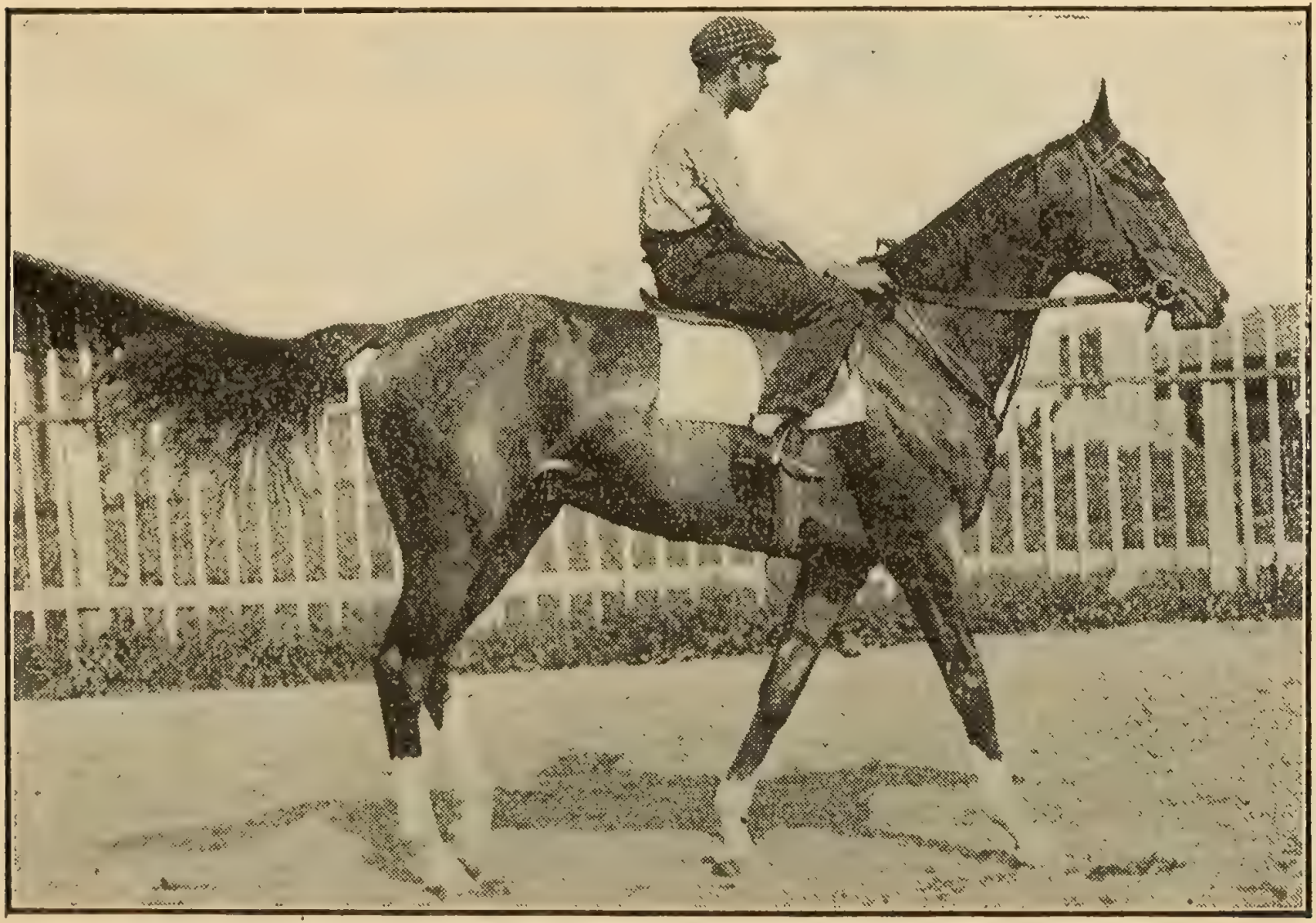

E. H. Smathers' Fine Thoroughbred—McCHESNEY.

Dis	Bicycle Records—continued.	H. M. S.
10 m	Joe Nelson	16.21
12 m	Joe Nelson	19.34 4-5
15 m	Joe Nelson	24.26 4-5
20 m	Joe Nelson	33 05 1-5
25 m	Joe Nelson	41.27
30 m	Joe Nelson	50.23 3-5
	IN COMPETITION.	
40 m	Harry Caldwell	47.00
50 m	Harry Caldwell	52.50 4-5
60 m	Harry Caldwell	59.59
100 m	Pierce	3.24.42 2-5
	UNPACED.	
¼ m	Calvin Snow	.25
⅛ m	W. W. Hamilton	34 1-5
½ m	W. E. Samuelson	52 3-5
⅔ m	W. C Sanger	1.14 1-5
¾ m	F. B Stowe	1.37
1 m	W. E. Samuelson	1.53 2-5
2 m	F. L. Kramer	3.59 4-5
3 m	F. J. Titus	6.32 4-5
4 m	F. J. Titus	8.50
5 m	W. S. Fenn	10.15
6 m	W. W. Hamilton	13 50 1-5
7 m	W. W. Hamilton	16.10
8 m	W. W. Hamilton	18.31 2-5
9 m	W. W. Hamilton	20.50
10 m	J. P. Linlea	21.23
15 m	F. L. Kramer	33 44
20 m	C. L. Hausman	46.06 1-5
25 m	F. L. Kramer	57.52 4-5
30 m	J. P. Jacobson	1.13 36
40 m	J. P. Jacobson	1.39.56 3-5
50 m	J. P. Jacobson	2.05.00 1-5
75 m	W. Torrence	3.30 36 1-5
100 m	W. Torrence	4.57.24 2-5

SWIMMING RECORDS.

BEST PERFORMANCES—MADE IN BATHS.

Dis.	Holder.	H. M. S.
20 yards	J. Scott Leary	.10
25 yards	H. A. Widemann	.12 4-5
40 yards	W. Evans	.22 1-5
50 yards	J. Haggerty	.24
60 yards	E. C. Schaefer	.37
75 yards	H. A. Widemann	.42
80 yards	J. Haggerty	.51
100 yards	J. H. Derbyshire	1.00
120 yards	J. H. Derbyshire	1.16 2-5
125 yards	Charles Ruberl	1.27
150 yards	J. H. Derbyshire	1 38 4-5
175 yards	Charles Ruberl	2.08
200 yards	J. H. Tyers	2.20
225 yards	J. W. Spencer	2.54 3-5
250 yards	J. W. Spencer	3.16
300 yards	J. H. Derbyshire	3 37 2-5
325 yards	J. W. Spencer	4.23
350 yards	J. W. Spencer	4.45
400 yards	J. A. Jarvis	5 13 1-5
440 yards	R. Cavill	5.37½
450 yards	J. W. Spencer	6.16 1-5
500 yards	J. A. Jarvis	6.34
550 yards	Charles Ruberl	8.15 1-5
600 yards	J. A. Jarvis	8.03
700 yards	H. F. Brewer	10.02 3-5
880 yards	R. Cavill	11.08
1000 yards	J. A. Jarvis	13 48
1 mile	R. Cavill	21.11 2-5
2 miles	P. Neuman	1.08.07½
3 miles	P. Neuman	1.45 49
4 miles	P. Neuman	2.22.29 3-5
5 miles	P. Neuman	2.58.00½

LONG DISTANCE SEA SWIMMING.

Mercardier, 20 miles, with current, 4h. 59m. 46s.
Webb, 40 miles, with the tide, 9h. 57m.
Miss Beckwith, 20 miles, with current, 6h. 25m.
Webb, 20 miles (made 35 by tides), crossing the English Channel, 21h. 45m.

SWIMMING ON THE BACK.

40 yards in bath	H. H. Reeder (A)	.29 3-5
50 yards in bath	E. C. Schaefer (A)	.36 1-5
100 yards in bath	C. Martin (E)	1.13

BY WOMEN SWIMMERS.

150 yards	Miss M. Howarth	2.40
1 mile open water)	Miss T. Johnson	35.34½
2 miles	Miss L. Sergeman	1.21.27
3 miles	Miss L. Sergeman	2.09.47 1-2
20 miles	Miss A Beckwith	6.25.00

BASEBALL.

LEAGUE PENNANT WINNERS.

The winners of the National League pennant and their records from 1892 to 1903, inclusive:

YEAR.	CHAMPION CLUBS.	WON.	LOST.	PR. CT.
1892	Boston (first half)	55	22	.703
1892	Cleveland second half)	53	23	.697
1892	Boston (whole season)	102	48	.680
1893	Boston	86	44	.662
1894	Baltimore	89	39	.695
1895	Baltimore	87	43	.669
1896	Baltimore	90	39	.698
1897	Boston	93	39	.705
1898	Boston	102	47	.685
1899	Brooklyn	101	47	.682
1900	Brooklyn	82	54	.603

League Pennant Winners—continued.

1901	Pittsburg	89	49	.645
1902	Pittsburg	103	36	.741
1903	Pittsburg	91	49	.650

STANDING OF THE CLUBS.

NATIONAL LEAGUE, 1903.

CLUBS.	Pittsburg	New York	Chicago	Cincinnati	Brooklyn	Boston	Philadelphia	St. Louis	Won	Per Cent.
Pittsburg	..	10	8	16	11	15	16	15	91	.650
New York	10	..	12	8	12	12	15	15	84	.604
Chicago	12	8	..	9	12	13	12	16	82	.594
Cincinnati	4	12	11	..	10	13	2	12	74	.533
Brooklyn	9	7	8	10	..	11	11	14	70	.515
Boston	5	8	7	7	9	..	10	12	58	.422
Phila	4	5	6	8	8	8	..	10	49	.363
St. Louis	5	5	4	7	4	8	10	..	43	.314
G'm's lost	49	55	56	65	66	80	86	94	..	....

AMERICAN LEAGUE, 1903.

CLUBS.	WON.	LOST.	PR. CT.
Boston	91	47	660
Philadelphia	75	60	556
Cleveland	77	63	550
New York	72	62	537
Detroit	65	71	478
St. Louis	65	74	467
Chicago	60	77	438
Washington	43	94	314

MARQUIS OF QUEENSBURY RULES.

1. To be a fair stand-up boxing match in a twenty-four-foot ring, or as near that size as practicable.

2. No wrestling or hugging allowed.

3. The rounds to be of three minutes' duration, and one minute time between rounds.

4. If either man fall, through weakness or otherwise, he must get up unassisted, ten seconds to be allowed him to do so, the other man meanwhile to return to his corner, and when the fallen man is on his legs the round is to be resumed and continued until the three minutes have expired. If one man fails to come to the scratch in the ten seconds allowed, it shall be in the power of the referee to give his award in favor of the other man.

5. A man hanging on the ropes in a helpless state, with his toes off the ground, shall be considered down.

6. No seconds or any other person to be allowed in the ring during the rounds.

7. Should the contest be stopped by any unavoidable interference, the referee to name time and place, as soon as possible, for finishing the contest; so that the match must be won and lost, unless the backers of both men agree to draw the stakes.

8. The gloves to be fair-sized boxing-gloves of the best quality, and new.

9. Should a glove burst or come off, it must be replaced to the referee's satisfaction.

10. A man on one knee is considered down, and if struck is entitled to the stakes.

11. No shoes or boots with springs allowed.

12. The contest in all other respects to be governed by revised rules of the London Prize Ring.

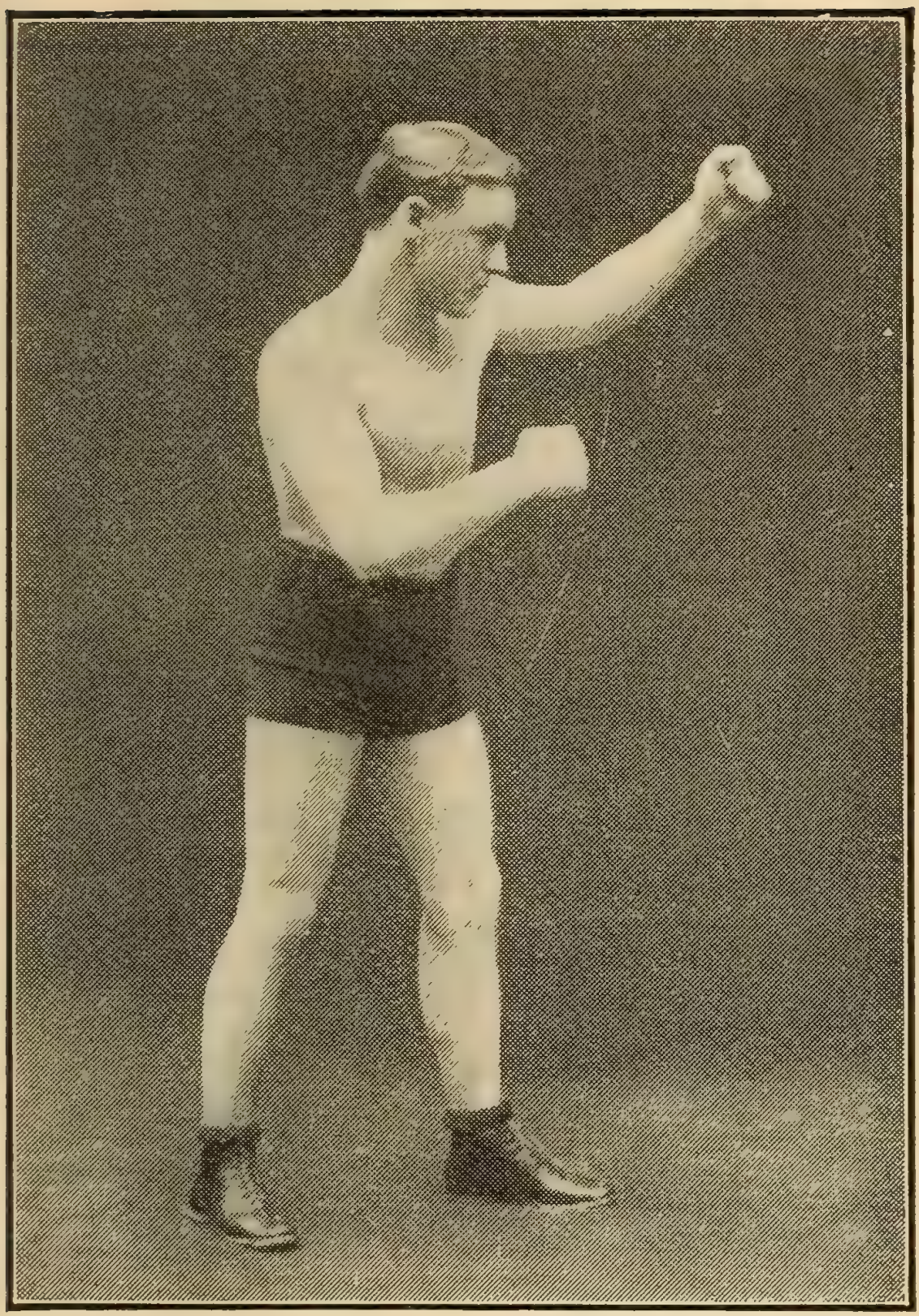

W. H. ROTHWELL (Young Corbett).

PUGILISTIC RECORDS.

Corrected and Revised up to December 10, 1903.

KEY TO ABBREVIATIONS.

K—Knocked out opponent. **K by**—Knocked out by opponent. **W**—Won. **L**—Lost. **W-F**—Won on foul. **L-F**—Lost on foul. **No dc**—No decision given. **D**—Draw. **Exb**—Exhibition.

JIM JEFFRIES.

Born 1875, Carroll, O. Height, 6 ft. 1½ in. Heavyweight. Color, white.

1897: Knockout—T. Van Buskirk, 2 rds. Dick Baker, 9 rds. Draw—Gus Ruhlin, 20 rds. Joe Choynski, 20 rds.

1898: Joe Goddard, 4 rds. Peter Jackson, 3 rds. Pete Everett, 3 rds. Tom Sharkey, 20 rds. Bob Armstrong, 10 rds.

			Rds.
1899			
June 9—Bob Fitzsimmons	K	Coney Island	11
Nov. 3—Tom Sharkey....	W	Coney Island	25
1900			
Apr. 6—Jack Finnegan...	K	Detroit.....	1
May 11—Jim Corbett.....	K	Coney Island	23
1901			
Sept 17—Hank Griffin.....	W	Los Angeles.	4
Sept. 24—Joe Kennedy.....	K	Los Angeles.	2
Nov. 15—Gus Ruhlin.....	W	San Fran.....	5
1902			
July 25—Bob Fitzsimmons	K	San Fran.....	8
1903			
Aug. 14—Jim Corbett.....	K	San Fran.....	10

ROBERT FITZSIMMONS.

Born June 4, 1862, Elston, Cornwall, Eng. Height, 5 ft. 11¾ in. Heavyweight. Color, white.

1889: Won—Dick Ellis, 3 rds.
1890: Won—Billy McCarthy, 9 rds. Knockout—Arthur Upham, 5 rds. Lost—Jim Hall, 4 rds.
1891: Won—Black Pearl, 4 rds. Knockout—Jack Dempsey, 13 rds. Abe Congle, 2 rds.
1892: Won—Peter Maher, 12 rds. Knockout—James Farrell, 2 rds. Joe Godfrey, 1 rd. Jerry Slattery, 2 rds. Millard Zender, 1 rd.
1893: Won—Jack Hickey, 3 rds. Knockout—Jim Hall, 4 rds. Phil Mayo, 2 rds. Warner, 1 rd.
1894: Knockout—Frank Kellar, 2 rds. Dan Creedon, 2 rds. Draw—Joe Choynski, 5 rds.
1895: Knockout—Al Allish, 3 rds.
1896: Knockout—Peter Maher, 1 rd. No decision—Peter Maher, 3 rds. Lost-Foul—Tom Sharkey, 8 rds.

			Rds.
1897.			
Mar. 17—James J. Corbett..	W	Carson.....	14
1899			
June 9—Jim Jeffries.....	K by	Coney Island	11
Oct 28—Jeff Thorne.....	K	Chicago.....	1
1900			
Mar. 27—Jim Daly.....	W	Philadelphia	1
Apr. 30—Ed. Dunkhorst....	K	Brooklyn....	2
Aug. 10—Gus Ruhlin	K	New York ..	6
Aug. 24—Tom Sharkey	K	Coney Island	2
1902			
July 25—Jim Jeffries.....	K by	San Fran....	8
1903			
Sept. 30—Con Coughlin.....	K	Philadelphia	1
Oct. 14—Joe Grim.....	No dc	Philadelphia	6
Nov. 25—George Gardiner.	W	San Fran....	20

JAMES J. CORBETT.

Born Sept. 1, 1866, San Francisco, Cal. Height, 6 ft. 1 in. Heavyweight. Color, white.

1886: Knockout—Billy Welch, 1 rd. Lost—Billy Welch, 4 rds.

1887: Draw—Jack Burke, 8 rds.

1888: Draw—Frank Glover, 3 rds.

1889: Won—Joe Choynski, 4 rds. Knockout—Joe Choynski, 27 rds. Draw—Dave Campbell, 10 rds. Police interfered——Joe Choynski, 4 rds.

1890: Won—Jake Kilrain, 6 rds. Dom. McCaffrey, 4 rds. Exhibition—Mike Donovan, 3 rds.

1891: Won—Ed. Kinney, 4 rds. Draw—Peter Jackson, 61 rds. Exhibition—John L. Sullivan, 4 rds. Jim Hall, 4 rds.

1892: Won—Bill Spillings, 1 rd. Bob Caffrey, 1 rd. John L. Sullivan, 21 rds. No decision—Joe Lannon.

1894: Knockout—Charlie Mitchell, 3 rds. Peter Courtney, 6 rds.

1896: Draw—Thomas Sharkey, 4 rds. Exhibition—Jim McVey, 3 rds.

			Rds.
1897.			
Mar. 17—Bob Fitzsimmons.	L	Carson	14
1898			
Nov. 22—Tom Sharkey....	L-F	New York....	9
1900			
May 11—Jim Jeffries	K by	Coney Island	23
Aug. 30—Kid McCoy.....	K	New York...	5
1903			
Aug. 14—Jim Jeffries.....	K by	San Fran....	10

SET OF BOXING GLOVES *FREE*. Send $5.00 to this office for a year's subscription to the **POLICE GAZETTE** and they're yours.

PETER MAHER.

Born March 16, 1869, Galway, Ireland. Height, 5 ft. 11¾ in. Heavyweight. Color, white.

1888: Won—Tim O'Doherty, 3 rds. Knockout—Martin O'Hara, 2 rds. John Seenan, 5 rds. Draw—Robert Hair, 4 rds.

1890: Knockout—Alf. Bowman, 6 rds.

1891: Won- Bubbles Davis, 4 rds. Jim Daly, 1 rd. Jack Fallon, 2 rds. Jack Smith, 1 rd. Sailor Brown, 1 rd. Knockout—Gus Lambert, 1 rd.

1892: Knockout—Joe Godfrey, 1 rd. Mike Monahan, 1 rd. Lost—Bob Fitzsimmons, 12 rds. Joe Goddard, 3 rds.

1893: Knockout—Val Flood, 4 rds. Ike Hayes, 1 rd. Tom Johnson, 1 rd. Nick Burley, 1 rd. Draw—Joe McAuliffe, 4 rds.

1894: Won—Peter Courtney, 3 rds. Knockout—George Godfrey, 6 rds. Frank Craig, 2 rds.

1895: Won—Jerry Slattery, 1 rd. Knockout—Bob Marshall, 1 rd. Steve O'Donnell, 1 rd. Draw—Jim Hall, 6 rds. No decision—Dom. McCaffrey, 3 rds. Exhibition—Billy Smith, 3 rds.

1896. Won—Frank Slavin, 4 rds. Knockout—Joe Choynski, 6 rds. Steve O'Donnell, 1 rd. No decision—Bob Fitzsimmons, 3 rds. Knockout by—Bob Fitzsimmons, 1 rd.

1897: Won—C. C. Smith, 6 rds. Draw—Tom Sharkey, 7 rds. No decision—Steve O'Donnell, 6 rds.

1898: Knockout—Yank Kenny, 1 rd. Won—Smith, 3 rds. Steve O'Donnell, 2 rds. Joe Goddard, 8 rds. Knockout by—Joe Goddard, 1 rd.

1899: Knockout—Joe Kennedy, 2 rds. Won—Tom Conroy, 7 rds. Chas. Stevenson, 2 rds. Mike Morrissey, 1 rd. Won on foul—Ed. Dunkhorst, 7 rds. Draw—Gus Ruhlin, 20 rds.

1900	Peter Maher—continued.			Rds.
Jan. 1	—Kid McCoy.....	K by	Coney Island	5
Feb. 16	—Joe Choynski.....	L	Chicago.....	6
Mar. 9	—Tom Conroy.....	W-F	Youngstown	5
July 6	—Steve O'Donnell..	K	New York...	1
Aug. 20	—George Haines...	W-F	Trenton.	5
Sep. 14	—Jim Jeffords.....	W	Philadelphia	2
Dec. 17	—Gus Ruhlin.....	No dc	Philadelphia	6
1901				
Oct. 3	—Jim Jeffords.....	No dc	Lancaster....	6
Nov. 8	—Jim Jeffords.....	K	Baltimore...	2
1902				
Jan. 17	—Tom Sharkey....	No dc	Philadelphia.	3
Mar. 21	—Gus Ruhlin.....	K by	Philadelphia.	2
June 10	—Fred Russell.....	No dc	Philadelphia.	6
Sept. 11	—Jim Jeffords.....	K	Philadelphia.	1
Oct. 3	—Phil. Jack O'Brien.	No dc	Philadelphia.	6
Oct. 30	—Phil Jack O'Brien	No dc	Philadelphia	6
Dec. 3	—Kid Carter.....	K by	Philadelphia.	2
1903				
Jan. 26	—Joe Choynski....	K by	Philadelphia.	2
April 6	—George Gardiner.	K by	Boston.....	1
July 15	—Joe Grim.....	W-F	Philadelphia.	3
Nov. 7	—Jack Munroe.....	K by	Philadelphia.	4

CHARLES (KID) McCOY.

Born Oct. 17, 1873, Rush County, Ind. Height, 5 ft. 11 in. Middleweight. Color, white.

1895: Won—Jack Wilkes, 2 rds. Shadow Maber, 10 rds. Charles Smith, 3 rds. Joe Sheers. 3 rds. Charles Siefert, 3 rds. Knockout—Dick Moore, 6 rds. Abe Ullman, 13 rds. Al Roberts, 5 rds. Draw—Dick O'Brien, 25 rds. Lost--Ted White, 10 rds. No decision—Arthur Walker, 3 rds.

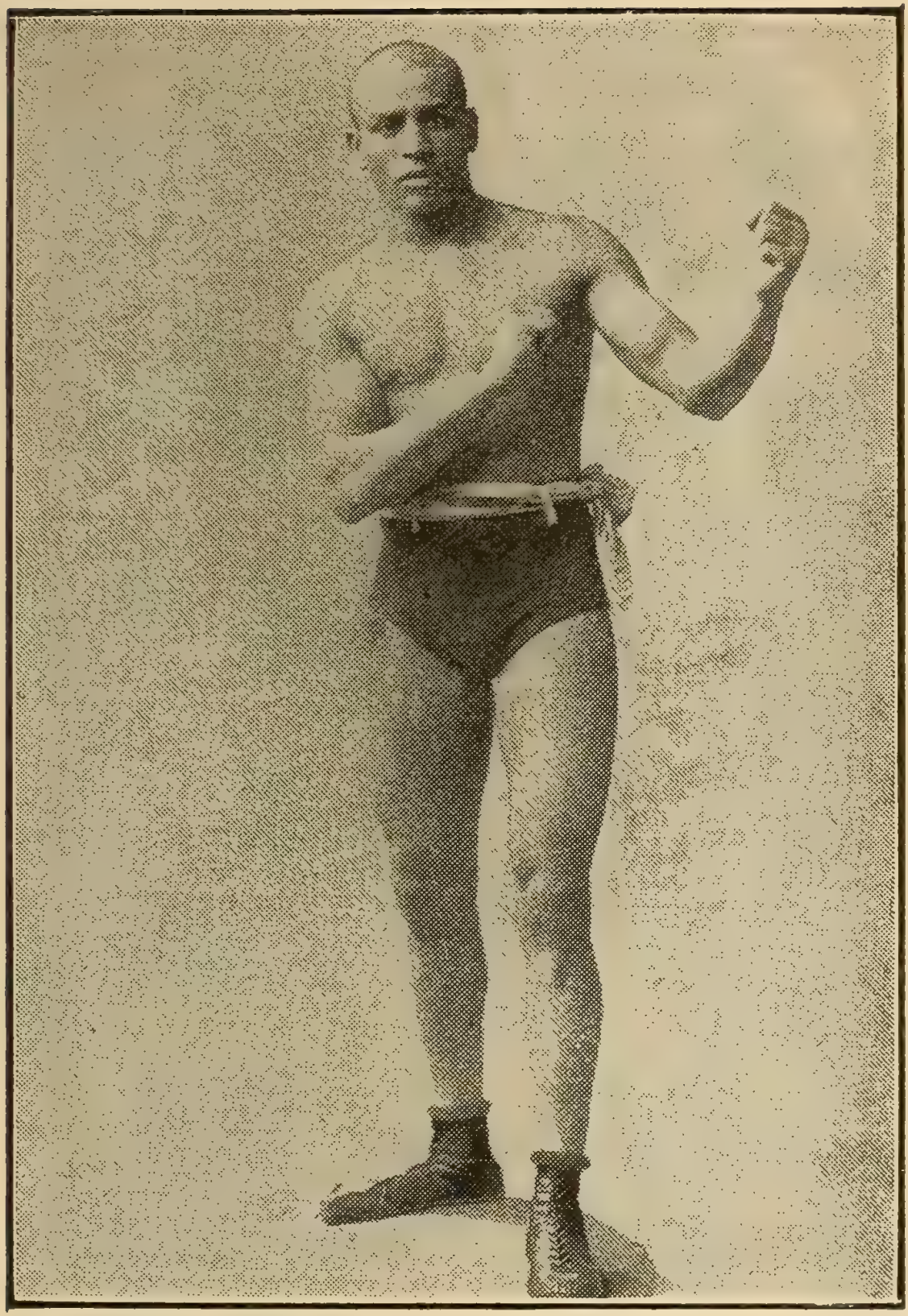

JOE GANS. Champion Lightweight.

Charles (Kid) McCoy—continued.

1896: Won—Jim Daly, 3 rds. Billy Smith, 6 rds. Dick Moore, 10 rds. Knockout—Billy Doherty, 9 rds. Tommy West, 2 rds. Tommy Ryan, 15 rds. Frank Bosworth, 2 rds. No decision—Joe Choynski, 4 rds.

1897: Won—Dick O'Brien, 10 rds. Jack Bonner, 6 rds. Beach Ruble, 1 rd. Billy Smith of Texas, 2 rds. Dan Creedon, 15 rds. Knockout—Dick Moore, 2 rds. Geo. La Blanche, 1 rd. Draw—Tommy Ryan, 5 rds. No decision—Jim Hall, 6 rds.

1898: Knockout—Doc Payne, 4 rds. Nick Burley, 2 rds. James Blackwell, 2 rds. John Tiernev, 3 rds. Jim Bates, 1 rd. A. Bolby, 1 rd. Won—Gus Ruhlin, 20 rds. Won-foul—Joe Goddard, 5 rds.

1899; Knockout—Jim Carter, 5 rds. Geoffrey Thorne, 3 rds. Steve O'Donnell, 6 rds. Billy Stifft, 13 rds. Jack McDonough. 13 rds. Won—Joe Choynski, 20 rds. Tom Dugan, 1 rd. Jack Graham, 4 rds. Jack McCormick, 6 rds. Draw—Joe Choynski, 8 rds. Knockout by—Tom Sharkey, 10 rds. Jack McCormick, 1 rd.

1900. Knockout—Peter Maher, 5 rds. Joe Choynski, 4 rds. Won—Dan Creedon, 6 rds. Tommy Ryan, 6 rds. Jack Bonner, 13 rds. Knockout by—Jim Corbett, 5 rds.

				Rds.
1901				
Dec. 2	Dave Barry.....	K	England.....	2
Dec. 2	Jack Scales.....	K	England.....	1
Dec. 2	Jack Madden.....	K	England.....	4
1902				
May 2	Fred Russell.....	No dc	Philadelphia.	6
May 19	Kid Carter	No dc	Philadelphia.	6
1903				
Feb. 23	Jack McCormick.	No dc	Philadelphia.	6
Apr. 22	Jack Root.....	L	Detroit.....	10

THOMAS SHARKEY.

Born Nov. 26, 1873, Dundalk, Ireland. Height, 5 ft. 8½ in. Heavyweight. Color, white.

1894: Knockout—Jack Langley, 8 rds. Rough Thomps n, 3 rds. Rough Thompson, 1 rd. Nick Burley, 8 rds. Geo. Washington, 2 rds. Billy Tate, 4 rds. Sailor Brown, 2 rds.

1896: Won –Joe Choynski, 8 rds. Jim Williams. Draw—James J. Corbett, 4 rds. No decision—John L. Sullivan, 3 rds. Won-Foul—Bob Fitzsimmons, 8 rds.

1897: Won—Joe Goddard, 6 rds. Draw—Peter Maher, 7 rds.

1898: Knockout—Gus Ruhlin, 1 rd. Won on foul—Jim Corbett, 9 rds. Draw—Joe Choynski, 8 rds. Lost—Jim Jeffries, 20 rds.

1899: Knockout—Kid McCoy, 10 rds. Jack McCormick, 2 rds. Lost—Jim Jeffries, 25 rds.

1900			Rds.
Feb. 13—Joe Goddard.....	W	Phila.....	4
Feb. 19—Jim Jeffords.....	K	Detroit.....	2
Mar. 15—Jim McCormick..	K	Hartford	1
Mar. 29—Tom Conroy.....	K	Baltimore ...	3
May 8—Joe Choynski	K	Chicago.....	2
June 8—Yank Kenny.....	K	New York...	1
June 26—Gus Ruhlin	K by	Coney Island	15
Aug. 24—Bob Fitzsimmons.	K by	Coney Island	2
1901			
May 3—Fred Russell.....	K	Denver.....	4
May 7—Pete Everett.....	L-F	Cripple Cr'k.	1
1902			
Jan. 17—Peter Maher.....	No dc	Phila	3
June 25—Gus Ruhlin	L	England.....	11

FINE LEATHER PUNCHING BAG FREE.
Send $5.00 for year's subscription to Police Gazette.

GUS RUHLIN.

Born Jan. 8, 1872, Canton, O. Height, 6 ft. 2 in. Heavyweight. Color, white.

Won—Jim Wood, 4 rds. Con Tobin, 5 rds. Dominick Kane, 4 rds. Steve O'Donnell, 20 rds. Lost—Yank Kenny, 16 rds.

1897: Won—Tut Ryan, 10 rds. Bill Smith (Tex.), 2 rds. Draw—Jim Jeffries, 20 rds.

1898: Knockout—Woolf Bendoff, 2 rds. Tom McCormick, 8 rds. Won—Ed Dunkhorst, 22 rds. No decision—Joe Goddard, 6 rds. Joe Choynski, 6 rds. Lost—Kid McCoy, 20 rds. Knocked out by—Tom Sharkey, 1 rd.

1899: Knockout—George Lawlor, 9 rds. Won—Joe Goddard, 5 rds. Jack Stelzner, 7 rds. Jim Jeffords, 5 rds. Jack McCormack, 6 rds. Tom Conroy, 7 rds. Draw—Peter Maher, 20 rds. Lost—Joe Kennedy, 20 rds.

1900			Rds.
Jan. 23—Fred Kapps.....	K	Troy.....	1
Jan. 31—Jack Finnegan....	K	Utica.....	4
Mar. 30—Yank Kenny.....	W	Hartford. ...	6
June 26—Tom Sharkey.....	K	Coney Island	15
Aug. 10—Bob Fitzsimmons.	K by	New York...	6
Dec. 17—Peter Maher.....	No dc	Philadelphia	6
1901			
Nov. 15—Jim Jeffries.....	L	San Fran....	5
1902			
Mar. 21—Peter Maher.....	K	Philadelphia.	2
June 25—Tom Sharkey.....	W	England.....	11
1903			
Mar. 9—Pete Everett.....	W	Philadelphia.	2
Sept. 7—Kid Carter.....	No dc	Philadelphia.	6
Sept. 28—Kid Carter.....	No dc	Philadelphia.	6

JOHN L. SULLIVAN.

Born Oct. 15, 1858, Boston, Mass. Height 5 ft. 10½ in. Heavyweight. Color, white.

1880: Knockout—George Rooke, 2 rds. J. Donaldson, 10 rds. Exhibition—Joe Goss, 3 rds.

1881: Won—Steve Taylor, 2 rds. John Flood, 8 rds. Knockout—Fred Crossley, 1 rd. James Dalton, 4 rds. Jack Burns, 2 rds.

1882: Won—Paddy Ryan, 9 rds. John McDermott, 3 rds. Knockout—Jimmy Elliott, 3 rds. Exhibition—Tug Collins, 4 rds. Joe Coburn.

1883: Won—Charlie Mitchell, 3 rds. Herbert A. Slade, 3 rds.

1884: Won—Fred Robinson, 3 rds. Geo. M. Robinson, 4 rds. Enos Phillips, 4 rds. John M Laflin, 3 rds. Alf Greenfield, 2 rds. Knockout—Al Marx, 1 rd. Dan Henry, 1 rd. William Fleming, 1 rd.

1885: Won—Alf Greenfield, 4 rds. Jack Burke, 5 rds. Dom. McCaffrey, 6 rds. Police Interfered—Paddy Ryan.

			Rds.
1886			
Sept. 18—Frank Herald.....	W	Alleghany...	2
Nov. 13—Paddy Ryan.....	K	San Fran .	3
Dec. 28—Duncan M'Donald	D	Denver, Col..	4
1887			
Jan. 18—Patsy Cardiff.....	D	Minneapolis.	6
1888			
Mar. 10—Charley Mitchell.	D	Chantilly, Fr..	39
1889			
July 8—Jake Kilrain	W	Richburg....	75
1892			
Sept. 7—Jim Corbett.....	L	New Orleans.	21
1896			
Aug. 31—Tom Sharkey....	No dc	New York...	3

TOMMY RYAN.

(JOSEPH YOUNGS)

Born Mar. 20, 1870, Redwood, N. Y. Height, 5 ft. 7¾ in. Welterweight. Color, white.

1888: Won—Dick England, 33 rds.

1889: Won—Mike Dunn, 9 rds. Knockout—M. Shaughnessy, 23 rds. M. Shaughnessy, 46 rds.

1890: Won—Con Doyle, 28 rds. Knockout—Ed. Bartlett, 3 rds.

1891: Knockout—Danny Needham, 76 rds. Billy McMillan, 3 rds. Frank Howson, 14 rds. Exhibition—Jim Hall, 5 rds.

1892: Won—Con Doyle, 8 rds. Reddy Brennan, 10 rds. Draw—Jack Wilkes, 17 rds. Jack Collins, 8 rds.

1893: Knockout—Harry Jamieson, 2 rds. Draw—Billy Smith, 6 rds. No decision—George Dawson, 6 rds. Police—Dick Guthrie, 3 rds.

1894: Won—Morris Lane, 3 rds. Billy Smith, 20 rds. Knockout—Jack Falvey, 3 rds. Billy Layton, 4 rds. Draw—Billy Smith, 6 rds. No decision—Jack Wilkes, 6 rds.

1895: Won—Jack Dempsey, 3 rds. Draw—Billy Smith, 18 rds. No decision—Shorty Ahearn, 4 rds. Tom Tracey, 8 rds.

1896: Won—Shadow Maber, 9 rds. Dick Moore, 20 rds. Billy Smith, 4 rds. Billy McCarthy, 7 rds. Knockout—Joe Dunfee, 6 rds. No decision—Kid Lavigne, 4 rds. Billy Smith, 6 rds. Knocked out by—Kid McCoy, 15 rds.

1897: Won—Billy Stifft, 6 rds. Bill Hefferman, 3 rds. Knockout—Tom Tracey, 9 rds. Paddy Gorman, 3 rds. Patsy Raedy, 6 rds. Tom Williams, 2 rds. Jim Ryan, 5 rds. Draw—Kid McCoy, 5 rds.

Tommy Ryan—continued.

1898: Won—George Green, 18 rds. Tommy West, 14 rds. Jack Bonner, 20 rds. Johnny Gorman, 8 rds. Dick O'Brien, 14 rds. No decision—Jack Bonner, 6 rds. Tommy West, 6 rds.

1899: Knockout—Charley Johnson, 8 rds. Won—Tom McCarthy, 12 rds. Paddy Purtell, 4 rds. Dutch Neal, 6 rds. Billy Stift, 20 rds. Jack Moffatt, 20 rds. Frank Craig, 10 rds

			Rds.
1900			
Feb. 2—George Lawler....	W	Hot Springs.	13
May 29—Kid McCoy.....	L	Chicago.....	6
June 29—Young Mahoney..	W	Chicago.....	6
July 24—Jack Root.....	D	Chicago.....	6
Nov. 10—Jeff. Thorne.....	K	Chicago.....	3
Nov. 27—Kid Carter	W	Chicago.....	6
1901			
Jan. 17—Jack Beauscholte.	K	Springfield..	3
Jan 31—Martin Judge	K	Minneapolis.	4
Mar. 4—Tommy West.....	W	Louisville....	17
Aug. 22—Bob Douglass....	W	Kansas City.	7
Oct. 10—George Green....	L-F	Kansas City.	6
1902			
Jan. 30—George Green....	K	Kansas City.	7
Feb. 16—Jack Beauscholte.	W	Chicago.....	6
Feb. 25—Tim Murphy.....	K	Kansas City.	9
Mar. 14—Mys. Billy Smith..	K	Kansas City.	4
Apr. 3—Billy Stifft.....	W	Kansas City.	10
May 26—Jimmy Handler..	W	Kansas City.	4
June 24—Johnny Gorman..	K	England	3
Sept. 15—Kid Carter.....	K	Fort Erie....	6
Oct. 3—Barney Walsh....	K	Kansas City.	2
Oct. 3—Jack Beauscholte.	K	Kansas City.	3
1903			
Jan. 15—Billy Stift.....	K	Kansas City.	4
Feb. 3—Cyclone Kelly....	W	Hot Springs.	7
June 1—James Walker....	K	Battle Creek.	5
June 30—John Wille.....	K	Butte.....	4

DAN CREEDON.

Bo· n June, 1868, Invercargill, New Zealand. Midleweight. Height, 5 ft. 8½ in. Color, white.

1891: Won—Jim Ryan, 2 rds. Buffalo Costello, 8 rds. Knockout—Starlight, 7 rds.

1892: Won—Charley Dunne, 3 rds. Knockout—Jim Ryan 6 rds. Mick Dunn, 2 rds. Draw—Buffalo Costello, 23 rds.

1893: Knockout—Alec Greggains, 15 rds Jerry Slattery, 2 rds.

1894: Won—Frank Childs, 3 rds. Knockout—Prof. Desverney, 2 rds. Dick Moore, 10 rds. Dick Moore, 9 rds. Knockout by—Bob Fitzsimmons, 2 rds.

1895: Won—Frank Craig, 20 rds. Knockout—H. Bernau, 2 rds. Chas. McCarthy, 1 rd. Joe Dunfee, 2 rds. Billy Hennessey, 6 rds. Draw—Joe Choynski, 6 rds. Henry Baker, 8 rds.

1896: Won—Henry Baker, 20 rds. Dick O'Brien, 9 rds. Knockout—Jem Smith, 2 rds.

1897: Won—Nick Burley, 1 rd. Knockout—Charley Strong, 4 rds. Lost—Kid McCoy, 15 rds.

1898: Draw—Billy Stift, 6 rds. Lost—Jack Bonner, 2 rds. George Green, 20 rds.

1899: Knockout—Pat Raedy, 8 rds. Won—Fred Morris, 6 rds. Draw—Tommy West, 20 rds. Lost—Joe Walcott, 20 rds. Joe Walcott, 6 rds. Joe Walcott, 20 rds. Knocked out by—Joe Walcott, 1 rd.

1900			Rds.
Mar. 5—Al. Weinig.....	K	Buffalo.....	10
May 18—Kid McCoy.....	L	New York...	6
Sept. 21—Billy Peyton.....	K	Baltimore...	7
Oct. 4—Jack Root.....	K by	Kansas City.	1
Dec. 14—Jimmy Scanlon...	L-F	Memphis....	1

1901	Dan Creedon—continued.			Rds.
Mar. 1	—Jim Scanlon.....	K	Hot Springs.	4
Mar. 22	—Billy Stift.....	K	Hot Springs.	5
Apr. 15	—Jimmy Handler..	K	Memphis....	1
May 24	—Marvin Hart.....	K by	Louisville...	6
Oct. 7	—Al Weinig.....	L-F	Fort Erie....	6
1902				
Jan. 22	—Al Weinig.....	L	Hot Springs.	9
Apr. 18	—Yg. Peter Jackson	L	Baltimore ...	5
May 8	—Dick O'Brien.....	L	Lewiston	2
1903				
Jan.	—Bill Doherty.....	K	Australia....	5

TOMMY WEST.

Born May 29, 1870, Cardiff, Wales. Height, 5 ft. 5½ in. Weight, 150 lbs. Color, white.

1895: Knockout—Chas. Johnson, 1 rd. Mike Harris, 7 rds Ted Burke, 2 rds. Alfred Hanlon, 3 rds. Draw—George Fitzgerald, 15 rds. Frank O'Neil, 6 rds. Frank Barnett, 6 rds.

1896: Won—J. Van Houten, 3 rds. Maxy Kane, 2 rds. Knockout—Jack Collier, 3 rds. Mike Padden, 2 rds. Texas Bill Smith, 2 rds. Billy Stift, 7 rds. Draw—Shadow Maber, 10 rds. Joe Walcott, 19 rds. Lost—Bill Quinn, 10 rds. Knocked out by—Kid McCoy, 2 rds.

1897: Won—Joe Walcott, 20 rds. Jim Ryan, 8 rds. Paddy Purtell, 5 rds. Knockout—Charles Johnson, 5 rds. Jim Watts, 4 rds. George Ryan. 15 rds.

1898: Won—Dan Murphy, 17 rds. Draw—Dan Murphy, 20 rds. Mys. Billy Smith, 20 rds. No decision—Jack Bonner, 6 rds. Joe Walcott, 6 rds. Tommy Ryan, 6 rds. Lost—Tommy Ryan, 14 rds.

Tommy West—continued.

1899: Knockout—Pat Raedy, 5 rds. George Byers, 7 rds. Charles Stevenson, 13 rds. Won Abe Ullman, 20 rds. Frank Craig, 14 rds. Doc Payne, 2 rds. Won on foul—Jack Bonner, 8 rds. Draw—Dan Creedon, 20 rds.

				Rds.
1900				
Jan. 9	Jack Root	L	Chicago	6
Feb. 16	Dick Moore	W-F	Baltimore	4
Mar. 23	Patsy Corrigan	K	Baltimore	3
Apr. 6	Jack Bonner	W	New York	16
June 19	Bill Hanrahan	K	Coney Island	17
Aug. 27	Joe Walcott	W	New York	11
Oct. 15	Phil. Jack O'Brien	No dc	Philadelphia.	6
Nov. 26	Jack Bonner	No dc	Philadelphia	6
1901				
Mar. 4	Tommy Ryan	L	Louisville	17
Mar. 29	Marvin Hart	K by	Louisville	16
1902				
Feb. 24	Young Jackson	L	Phila.	2
June 23	Joe Walcott	L	England	15

Send for Premium.

The POLICE GAZETTE has issued a handsomely illustrated Premium Book, write for it at once and get Something for Nothing with your Subscription.

RICHARD K. FOX, Prop., New York City.

JOHN BONNER.

Born July 14, 1874, Summit Hill, Pa. Height, 5 ft. 9¾ in. Middleweight. Color, white.

1894: Won—Bill Leiser, 6 rds. Knockout—Jack Frye, 2 rds. Billy Kelly, 27 rds. Billy Kelly, 6 rds. Billy Martin, 2 rds.

1895: Knockout—Ray. Badgeley, 5 rds. Draw—Ray. Badgeley, 25 rds. Bill Quinn, 37 rds.

1896: Won—Dan Wilhere, 6 rds. Fred Morris, 4 rds. Mike Dempsey, 4 rds. Pepper Griffin, 4 rds. Bill Quinn, 4 rds. Abe Ullman, 6 rds. Knockout—Pepper Griffin, 11 rds. Pepper Griffin, 10 rds. William Smith, 2 rds. Draw—Dick Moore 6 rds. Bill Quinn, 4 rds. No decision—Fred Morris, 4 rds.

1897: Won—Ed. Warner, 4 rds. Nick Burley, 4 rds. Billy Leedom, 3 rds. Joe Butler, 2 rds. Knockout—Ed. Warner, 1 rd. Henry Miller, 2 rds. William Clark, 1 rd. Billy Hennessy, 2 rds. Bill Smith, 5 rds. Prof. Ed. Smith, 2 rds. Charley Lynch, 4 rds. Draw—Dick Moore, 6 rds. Dick Moore, 15 rds. Won-Foul—Joe Butler, 2 rds. No decision—Kid McCoy, 6 rds. Harry Peppers, 6 rds. Mys. Billy Smith, 6 rds.

1898: Knockout—Billy Smith. 3 rds. Abe Ullman, 3 rds. Charley Goff, 18 rds. Dan Creedon, 2 rds. Won—Nick Burley, 13 rds. Draw—Tom McCarthy, 19 rds. Dick O'Brien, 15 rds. George Byers, 20 rds. No decision—Tommy Ryan, 6 rds. Tom Lansing, 6 rds. Tommy Ryan, 6 rds. Lost—Tommy Ryan, 25 rds.

1899: Knockout—Chas. Stevenson, 6 rds. Won—Dick O'Brien, 19 rds. Yank Kenny, 25 rds. Draw—Frank Childs, 6 rds. John Finnegan, 20 rds. Lost on foul—Tommy West, 8 rds.

1900	John Bonner—continued.			Rds.
Mar. 2	—Frank Childs.....	L	Chicago.....	6
Mar. 17	—Frank Childs.....	D	Chicago.....	6
Apr. 6	—Tommy West.....	L	New York...	16
Apr. 27	—Chas. McKeever.	No dc	Philadelphia.	6
May 7	—Bill Quinn.....	No dc	Philadelphia	6
May 11	—Joe Walcott.....	No dc	Philadelphia	6
June 1	—Kid McCoy.....	L	New York...	13
July 13	—Billy Hanrahan...	K by	New York...	21
Oct. 1	—Phil. Jack O Brien	No dc	Philadelphia	6
Nov. 26	—Tommy West.....	No dc	Philadelphia	6
1901				
Feb. 15	—Billy Hanrahan	W	Youngstown	20
Mar. 25	—Kid Carter.....	D	Louisville...	20
Apr. 15	—Lon Beckwith.....	W	Shamokin...	5
May 6	—Kid Carter	L	Louisville...	20
June 17	—Bill Quinn	D	Freeland	15
July 26	—Joe Walcott.....	L	Bridgeport .	15
Sept. 16	—Dick Moore.....	K	Trenton.....	2
Oct. 14	- Al Weinig.....	D	St. John.....	5
1902				
Jan. 20	—Jack McCormick.	No dc	Phila.....	6
Jan. 27	—Young Jackson...	No dc	Phila.....	6
May 23	- Phil Jack O'Brien.	No dc	Phila.....	6
June 16	—Phil Jack O'Brien.	D	Paterson	6
June 23	—George Cole.. ...	No dc	Phila.....	6
Oct. 15	—Jim Watts.....	No dc	Phila.....	6
1903				
Mar. 5	—Morgan Williams.	D	Victor.....	20
Apr. 2	—Marvin Hart.....	L-F	Louisville....	4
June 25	—Phil Jack O'Brien.	L	MauchChunk	10

THE POLICE GAZETTE.

The Best Sporting Weekly in the World.

$1.00 for 13 Weeks.

☞ Send for our New Illustrated Premium Book.

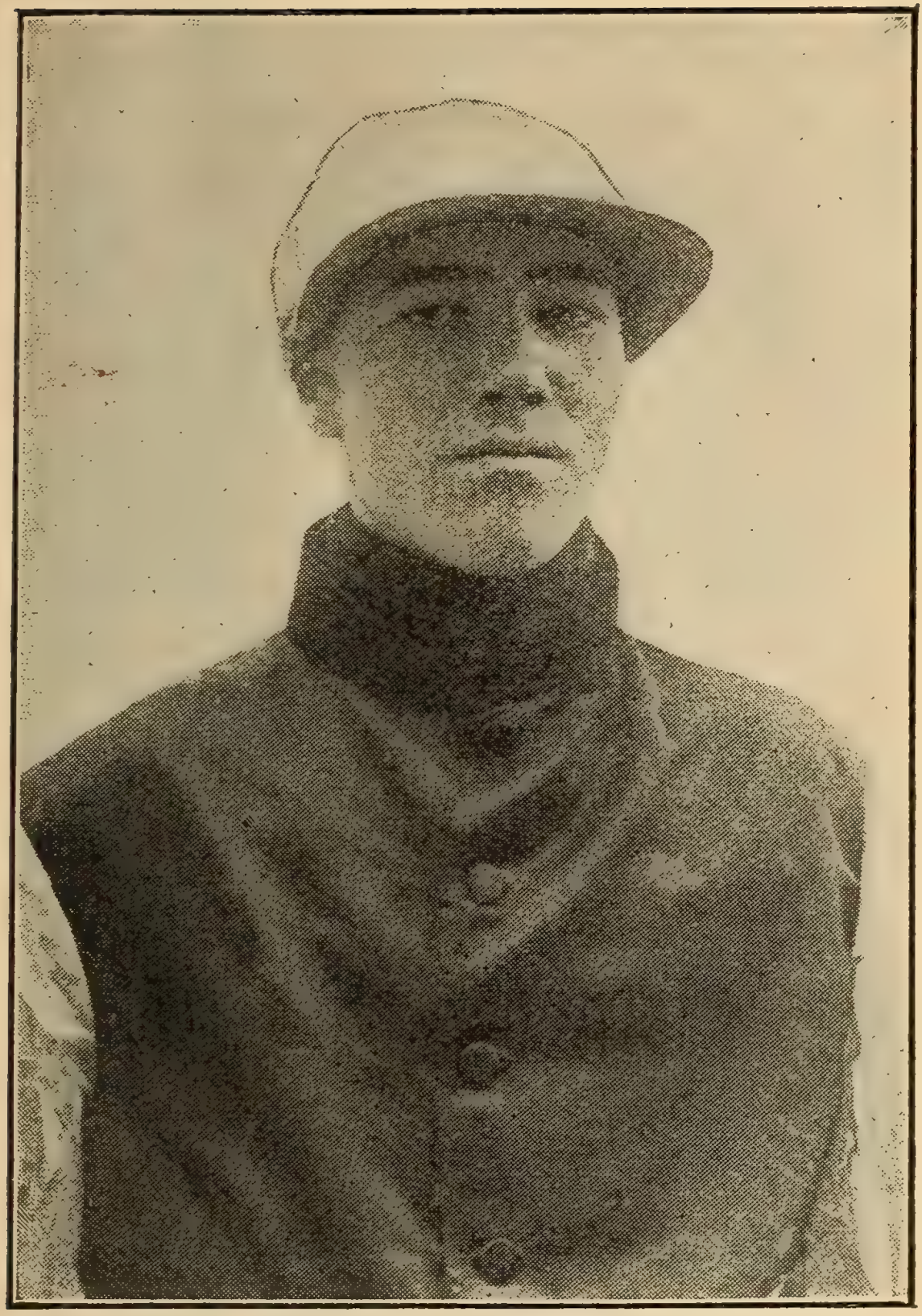

G. C. FULLER,
Leading Jockey of the Year 1903.

SPIKE SULLIVAN.

(WILLIAM J. SULLIVAN.)

Born July 14, 1874, Knockmanoffe, Ireland. Lightweight. Color, white.

1892: Won—Frank O'Brien, 12 rds. Rich. Downey, 7 rds. Knockout—Al Burke, 6 rds.

1893: Won—Young McAuliffe, 1 rd. Jerry Callahan, 6 rds. Knockout—Jim Mullins, 1 rd. Tony Connolly, 5 rds. Bill Doyle, 19 rds. Mike Hickey, 13 rds. Jack Fallon, 22 rds. Bobby Horgan, 14 rds.

1894: Won—Jim Mooney, 3 rds. Ed. Fitzgerald, 4 rds. Dutch Perkins, 3 rds. Pete Lally, 4 rds. Dan Finnegan, 15 rds. Knockout—Ned McDonald, 3 rds. Buck Welch, 3 rds. Mike O'Brien, 10 rds. Al Smith, 28 rds.

1895: Won—Dick Cronin, 21 rds. Eddie Burke, 3 rds. Kid Johnson, 6 rds. Kid Connors, 3 rds. Knockout—Frank Murphy, 5 rds. Tom Brown, 10 rds. Jack Rogers, 11 rds. Cap Jennings, 3 rds.

1896: Won—Billy Brierly, 8 rds. Jerry Marshall, 7 rds. Knockout—Jack Orr, 2 rds. Frank Farley, 8 rds. Lewis Sullivan, 2 rds. Frank Keeffe, 2 rds. Elw'd McCloskey, 5 rds. Willie Keeffe, 8 rds. Willie Joh, 2 rds. Draw—Martin Flaherty, 12 rds. Danny McBride, 15 rds. Geo. McFadden, 20 rds. No decision—Charley McHugh, 4 rds. Lost—Willie Keeffe, 6 rds.

1897: Won—Jimmy Curran, 20 rds. Knockout—Joe Hopkins, 2 rds. Joe Bernstein, 9 rds. Mike Farragher, 11 rds. Willie Kelly, 6 rds. Jack Brennan, 4 rds. Joe Flaherty, 5 rds. Mike Leonard, 8 rds. Tommy Butler, 3 rds. Jimmy White, 2 rds. Won-Foul—Jack Downey, 19 rds. No decision—Tommy White, 6 rds.

1898: Knockout—Harry Greenfield, 15 rds. Dal Hawkins, 22 rds, Won—Jim Dunn, 6 rds. No decision—Young Mahoney, 6 rds. M. Riley, 6 rds.

Spike Sullivan—continued.

1899: Knockout—Otto Sieloff, 13 rds. Jack Waldron, 22 rds. George Kerwin, 7 rds. Billy Ernst, 2 rds. Joe Youngs, 20 rds. Dan McConnell, 5 rds. Emil Sanchez, 6 rds. Tom Cleary, 2 rds. Ed. Darrell, 8 rds. Young Kenny, 6 rds. Jim Popp, 6 rds. Martin Flaherty, 20 rds. Won—Jerome Quigley, 6 rds. Jimmy Murray, 6 rds. Draw—Eddie Connolly, 20 rds. Lost—Kid McPartland, 25 rds.

1900			Rds.
Jan. 5—Geo. McFadden..	D	New York...	25
Feb. 9—Joe Gans	L	New York...	14
Mar. 17—Walter Burgo....	W	Toronto.....	4
Mar. 24—Young Starr.....	No dc	Philadelphia.	6
Apr. 21—Young Starr.....	W-F	Brooklyn....	13
Dec. 10—Harry Berger....	D	Trenton.....	20
Feb. 18—Tim Kearns.....	W	Louisville....	20
Apr. 1—Harry Berger....	K	Trenton.....	18
June 10—Joe Handler.....	L	Trenton.....	17
Nov. 11—Curley Supples...	L	Fort Erie....	20
Nov. 22—Eddie Connolly...	K	New Haven	8
1902			
Jan. 24—Billy Devine.....	No dc	Phila.....	6
Apr. 15—Sam Bolen.....	D	New Britain.	20
June 21—Jabez While.....	L	England	15
Dec. 11—Bill Chester.....	W	England.....	14
1903			
Feb. 9—Jem Maloney.....	K	England.....	1
Apr. 20—Jabez White.....	L	England. ...	15
June 15—Jack Nelson.....	D	England.....	20
Sept. 2—Jimmy Gardner..	D	Fall River...	15
Sept. —Dave Holly.....	No dc	Philadelphia.	6

GEORGE BOTHNER'S WRESTLING BOOK is the Best Ever Published.
Send 50 cents to the POLICE GAZETTE office for it.

PHILADELPHIA JACK O'BRIEN.

(JOSEPH F. HAGAN.)

Born Jan. 17, 1878, Philadelphia. Height, 5 ft. 10½ in. Middleweight. Color, white.

1896: Won—George Russell, 6 rds. Draw—Isador Strauss, 6 rds. Bobby Dobbs, 4 rds.

1897: Won—Isador Strauss, 6 rds. Dan McConnell, 6 rds. Leslie Pearce, 6 rds. Billy Payne, 6 rds. Bull McCarthy, 6 rds. Martin Judge, 6 rds. Jack Hanlon, 6 rds. Knockout—Joe Dougherty, 3 rds. Draw—Martin Judge, 6 rds. Bobby Dobbs, 4 rds. Young Smyrna, 4 rds. Barney Connors, 15 rds. Paddy Sheehan, 4 rds.

1898: Won—Isador Strauss, 6 rds. Barney Connors, 8 rds. Paddy Sheehan, 6 rds. Young Smyrna, 6 rds. Jack McCann, 3 rds. Billy Payne, 4 rds Dick Kelly, 4 rds. Hugh McWinters, 20 rds. Draw—Jack Daly, 6 rds. Kid Carter, 10 rds.

1899: Knockout—Tony Drew, 7 rds. Tom McCune, 12 rds. Won—Tom Cavanaugh, 4 rds. Fred Stricker, 4 rds. Jack Collier, 6 rds. George Cole, 6 rds. George Cole, 20 rds. Kid Baxter, 6 rds. Shorty Ahearn, 6 rds. Tom Tracey, 6 rds. Draw—Walter Nolan, 4 rds.

1900			Rds.
Jan. 6—Al. Neill.....	D	San Fran....	15
Feb. 14—Young Jackson...	L	San Fran....	13
Apr. 13—Bob Long	W	Chicago.....	6
May 23—Young Mahoney.	W	Chicago.....	6
June 7—Charley Bell.....	K	Des Moines.	2
June 14—Jack Lewis	K	Des Moines	7
June 21—Jim Adams.....,	D	Des Moines.	5
July 3—Jim Adams.....	D	Des Moines.	6
Sept. 21—Andy Walsh.....	No dc	Philadelphia	6
Sept. 31—Jack Bonner.....	No dc	Philadelphia	6

1900 Philadelphia Jack O'Brien—continued.			Rds.
Oct. 15—Tommy West.....	No dc	Philadelphia	6
Oct. 29—Jimmy Handler..	No dc	Philadelphia	6
Nov. 12—Jimmy Handler...	No dc	Philadelphia	6
1901			
Feb. 25—Harry Smith.....	W	England.....	3
Mar. 20—Jack Thompson..	K	England....	2
May 20—George Crisp.....	K	England.....	11
June 25—Harry Newmier..	K	England.....	6
Aug. 3—Jack Scales.....	W	England.....	6
Aug. 19—Dido Plumb.....	K	England.....	6
Sept. 3—Mike Lynch.....	W	England	3
Sept. 23—Jack McDonald..	W	England.....	1
Sept. 23—Jasper White.....	W	England.....	2
Sept. 30—Harry Smith.....	W	England.....	3
Sept. 30—Cock Robin.....	W	England.....	3
Nov. 7—Jack Scales.....	K	England.....	1
Nov. 18—Frank Craig.....	W-F	England.....	7
Dec. 13—Yank Kenny.....	W-F	England	4
1902			
Jan. 18—Frank Kelly.....	W	Scotland. ...	4
Jan. 20—Pat McDonald....	W	Scotland	2
Jan. 27—Chas. McKeever.	W-F	England.....	3
Feb. 1—Yank Kenny.....	W	England.....	5
Mar. 3—Andy Walsh.....	W	Phila.....	3
Mar. 10—Chas. McKeever.	No dc	Phila.....	6
Mar. 19—Ed Denfass.....	K	Phila.....	5
Mar. 20—Rufus Graham...	No dc	Phila.....	6
Mar. 26—Jack McCann	K	Reading.....	2
Mar. 26—Morris Mahoney.	W	Reading.....	2
Apr. 1—Chas. McKeever.	No dc	Phila	6
Apr. 11—Joe Walcott.....	No dc	Phila.....	6
Apr. 28—Yg. Peter Jackson.	No dc	Phila.....	6
May 3—George Cole.....	W	Phila.....	4
May 10—Lanahan.....	W	Phila.....	2
May 10—Jack Williams....	No dc	Phila.....	6
May 23—Jack Bonner.....	No dc	Phila.....	6

1902 Philadelphia Jack O'Brien—continued.			Rds.
June 2—Chas. McKeever.	K	Phila.....	1
June 6—Al Neill	K	Chicago.....	3
June 12—George Cole	No dc	Phila.....	6
June 16—Jack Bonner.....	D	Paterson	6
June 21—Yank Kenny.....	W	Phila.....	3
June 30—Jim Driscoll.....	W	Chicago.....	6
June 30—Jack Beauscholte.	W	Chicago.....	6
July 29—Jack Lewis.....	K	Mt. Clemens.	1
Sept. 12—Billy Stift.....	W	Chicago.....	6
Sept. 29—Joe Choynski.....	W	Chicago.....	6
Oct. 3—Peter Maher.....	No dc	Phila.....	6
Oct. 23—Jim Jeffords.....	No dc	Phila.....	6
Oct. 30—Peter Maher.....	No dc	Phila.....	6
Nov. 19—Marvin Hart.....	No dc	Phila.....	6
Dec. 15—Chas. McKeever..	No dc	Philadelphia.	6
Dec. 18—Jim Watts.....	W	Philadelphia.	4
1903			
Jan. 1—Al. Weinig.....	K	Fort Erie....	12
Jan. 8—Joe Grimm.....	No dc	Philadelphia.	6
Feb. 26—Al. Weinig.....	W	Philadelphia.	4
Mar. 5—Jack Butler.....	W	Lancaster. ..	6
Mar. 9—Jim Jeffords.....	W	Pittsburg....	10
Mar. 19—Billy Payne.....	W	Philadelphia.	2
Mar. 30—Joe Choynski.....	No dc	Philadelphia	6
Apr. 20—Joe Walcott.....	D	Boston.....	10
May 5—Marvin Hart.....	No dc	Philadelphia.	6
May 19—George Ester.....	K	Philadelphia.	3
May 23—George Byers... .	No dc	Philadelphia.	6
June 25—Jack Bonner.....	W	M'ch Chunk.	10
July 1—Kid Carter.....	No dc	Philadelphia.	6
July 11—Jim Jeffords.....	No dc	Philadelphia.	6
July 21—Paddy Sheehan...	No dc	Philadelphia.	6
Sept. —Charley Haghey..	K	England.....	3
Oct. 12—Mullen.....	W	England. ...	10
Oct 26—Hevron.....	K	England.....	5
Nov. 18—Jack Sullivan.....	No dc	Philadelphia.	6
Dec. 5—Jack Williams	K	Philadelphia.	3

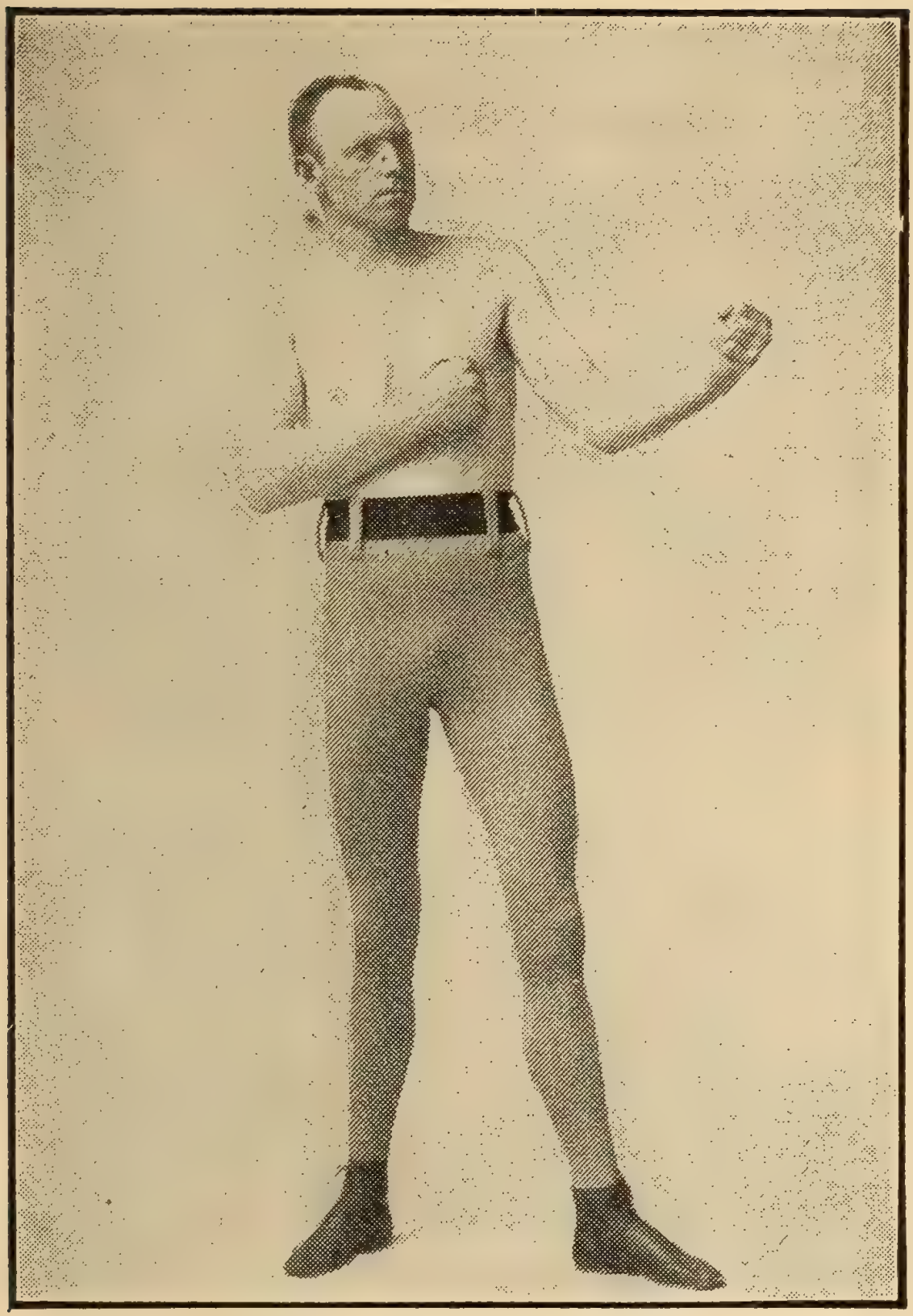

BOB FITZSIMMONS.
Champion Light Heavyweight.

JACK JOHNSON.

Born Mar. 31, 1878, Galveston, Tex. Heavyweight.
Color, black.

			Rds.
1901			
Feb. 25—Joe Choynski.....	D	Galveston....	3
..... —John Lee.....	W	.....	15
..... —Charley Brooks..	W	.....	2
..... —Jack McCormick.	W	.....	7
..... —Jack McCormick.	W	.....	7
..... —Horace Miles.....	K	.....	3
..... —George Lawler...	W	.....	10
..... —Klondyke.....	D	.....	20
1902			
Jan. 17—Frank Childs.....	D	Chicago.....	6
..... —Dan Murphy.....	K	.....	10
..... —Ed Johnson.. ...	K	.....	4
Mar. 7—Joe Kennedy.....	K	Oakland.....	4
Mar. 15—Joe Kennedy.....	K	San Fran....	4
..... —Bob White.....	W	.....	15
... —Jim Scanlan.....	W	.....	17
May 16—Jack Jeffries.....	K	Los Angeles.	5
..... —Klondyke.....	K	.....	13
..... —Billy Stift.....	D	.....	10
June 20—Hank Griffen.....	D	Los Angeles.	20
..... —Hank Griffen	D	Los Angeles	15
..... —Pete Everett.....	W	.....	20
Oct. 21—Frank Childs.....	W	Los Angeles.	12
Oct. 31—Geo. Gardiner....	W	San Fran....	20
Dec. 4—Fred. Russell.....	W	Los Angeles.	6
1903			
Feb. 5—Denver E. Martin.	W	Los Angeles.	20
Feb. 27—Sam McVey.....	W	Los Angeles	20
Apr. 16—Sandy Ferguson..	W	Boston.....	10
May 11—Joe Butler.....	K	Philadelphia.	3
July 31—Sandy Ferguson..	No dc	Philadelphia.	6
Oct. 27—Sam McVey.....	W	Los Angeles.	20

JOE WALCOTT.

Born April 7, 1872, Barbadoes, West Indies. Height, 5 ft. 1½ in. Welterweight. Color, black.

1890: Knockout—Tom Powers, 2 rds.

1891: Won—J. Barrett, 1 rd. Alex. Clark, 3 rds. G. V. Meakin, 4 rds. Alex. Clark, 3 rds. Lost—Teddy Kelly, 3 rds.

1892: Won—T. Warren, 4 rds. Tom Powers, 3 rds. Joe Larg, 3 rds. Charley Jones, 3 rds. James Lyman, 4 rds. Jack Connors, 1 rd. Billy Harris, 2 rds. Knockout—J. J. Leahy, 3 rds. Draw—Frank Carev, 3 rds. Fred Morris, 4 rds. Andy Watson, 4 rds. Harry Tracey, 5 rds.

1893: Won—Paddy McGuiggan, 10 rds. Knockout—Jack Hall, 1 rd. Danny Russell, 2 rds. No decision—Harry Tracey, 1 rd. Lost—Mike Harris, 4 rds.

1894: Won—Tommy West, 3 rds. Frank Carpenter, 3 rds. Frank Neill, 3 rds. George Thomas, 1 rd. Billy Green, 2 rds. Knockout—Mike Welsh, 2 rds. Tom Tracey, 16 rds. Mike Harris, 6 rds. Dick O'Brien, 12 rds. Austin Gibbons, 4 rds. Shorty Ahern, 3 rds.

1895: Won—C. Chapman, 4 rds. Mick Dunn, 8 rds. Knockout—O'Brien, 1 rd. Draw—Billy Smith, 15 rds. Lost—Geo. Lavigne, 15 rds.

1896: Won—Jim Jackson, 4 rds. Scaldy Bill Quinn, 20 rds. Scaldy Bill Quinn, 17 rds. Knockout—Scott Collins, 7 rds. Draw—Tommy West, 19 rds.

1897: Won—George Green, 18 rds. Draw—Jim Watts, 4 rds. Tom Tracey, 6 rds. Tom Tracey, 6 rds. Lost—Tommy West, 20 rds. Kid Lavigne, 12 rds.

Joe Walcott—continued.

1898: Draw—Mys. Billy Smith, 25 rds. Kid McPartland, 8 rds. No decision—Tommy West, 6 rds. Lost—Mys. Billy Smith, 20 rds.

1899: Knockout—Aus. Jimmy Ryan, 14 rds. Billy Edwards, 13 rds. Jim Judge, 11 rds. Dan Creedon, 1 rd. Dick O'Brien, 14 rds. Jim Watts, 8 rds. Bobby Dobbs, 6 rds. Won—Charley Johnson, 11 rds. Harry Fisher, 11 rds. Dan Creedon, 20 rds. Dan Creedon, 6 rds. Dan Creedon, 20 rds.

1900			Rds.
Feb. 23—Joe Choynski.....	W	New York...	7
Mar. 30—Andy Walsh.....	W	New York...	20
Apr. 10—Dick Moore.....	K	Baltimore ...	4
May 4—Mys. Billy Smith.	W	New York...	25
May 11—Jack Bonner.....	No dc	Philadelphia	6
Aug. 27—Tommy West.....	L	New York...	11
Sep. 24—Mys. Billy Smith.	W-F	Hartford.....	10
Dec. 13—Billy Hanrahan...	K	Hartford. ...	12
1901			
Jan. 17—Kid Carter.....	L-F	Hartford.....	19
Mar. 21—Chas. McKeever.	K	Waterbury ..	6
July 26—Jack Bonner.....	W	Bridgeport ..	15
Sept. 27—George Gardiner.	W	San Fran....	30
Oct. 15—Kid Carter	K by	San Fran....	7
Nov. 28—Young Jackson..	W	Baltimore....	20
Dec. 18—Jim Ferns.....	W	Fort Erie....	5
1902			
Jan. 13—Young P. Jackson	No dc	Phila.....	6
Feb. 14—Jimmy Handler..	K	Phila.....	2
Mar. 13—Young P. Jackson	D	Baltimore....	10
Mar. 15—Billy Stift.....	W	Chicago.....	6
Apr. 4—Fred Russell.....	D	Chicago.....	6
Apr. 11—Phil Jack O'Brien	No dc	Phila.....	6
Apr. 25—George Gardiner.	L	San Fran....	20
June 23—Tommy West.....	W	England.....	15

1902	Joe Walcott—continued.			Rds.
Oct. 7	—George Cole.....	No dc	Phila.....	4
Oct. 9	—Frank Childs.....	L	Chicago.....	3
1903				
Mar. 9	—Mike Donovan....	W	Pittsburg....	10
Mar. 11	—Charley Haghey..	K	Boston.....	5
Mar. 18	—George Cole.....	K	Pittsburg....	4
Apr. 2	—Billy Woods.....	D	Los Angeles.	20
Apr. 15	—Mike Donovan....	W	Boston	10
Apr. 20	—Phila. J. O'Brien..	D	Boston... ...	10
May 28	—Mys. Billy Smith..	W	Portland.....	4
June 18	—Yg. Peter Jackson.	D	Portland.....	20
July 3	—Mose La Fontise..	K	Butte.....	3
Aug. 13	—Tom Carey.....	K	Boston.....	8
Sept. 11	—Joe Grim.....	No dc	Philadelphia.	6
Sept. 21	—Tom Carey.....	K	Boston.....	5
Oct. 13	—Kid Carter.....	W	Boston.....	15
Nov. 3	—Kid Carter.....	W	Boston.....	15
Nov. 10	—Sandy Ferguson..	L	Boston.....	15

CHARLES McKEEVER.

Born Nov. 19, 1873, Slatington, Pa. Height, 5 ft. 7½ in. Lightweight. Color, white.

1894: Won—Tom Farrell, 2 rds. Jimmy Mitchell, 3 rds. Billy Darragh, 4 rds. Stanton Abbott, 6 rds. Draw—Tom Moriarty, 6 rds. Jack McAuliffe, 8 rds. Bull McCarthy, 4 rds. Knockout by—Owen Ziegler, 3 rds. No decision—Owen Ziegler, 4 rds.

1895: Knockout—Jack Hanley, 3 rds. Arthur Valentine, 17 rds. Draw—Jack Everhardt, 6 rds. Knockout by—Horace Leeds, 4 rds.

1896: Won—Young Griffo, 20 rds. Billy McCarthy, 6 rds. Charley Johnson, 6 rds. No decision—Kid Lavigne, 4 rds.

Charles McKeever—continued.

1897: Won—Tom Williams, 6 rds. Draw—Young Griffo, 15 rds. Matty Matthews, 15 rds. No decision—Kid Lavigne, 6 rds. Lost—George Green, 15 rds.

1898: Won—Matty Matthews, 20 rds. No decision—Jack Bennett, 6 rds. Jack Bennett, 6 rds. Jack Daly, 6 rds. Jack Daly, 6 rds. Tom Broderick, 6 rds. Lost—Frank McConnell, 4 rds. Mys. Billy Smith, 25 rds.

1899: Won—Jim Ferns, 6 rds. Owen Ziegler, 7 rds. Draw—Charley Burns, 6 rds. Mys Billy Smith, 20 rds. No decision—Eddie Connolly, 6 rds. George Kerwin, 6 rds. Mys Billy Smith, 6 rds. Lost—Mys Billy Smith, 20 rds.

				Rds.
1900				
Apr. 6	Matty Matthews..	No dc	Philadelphia	6
Apr. 27	Jack Bonner.....	No dc	Philadelphia	6
June 8	Jimmy Handler...	L-F	Brooklyn....	*6
July 4	Charley Burns....	W	Cripple Cr'k	20
Oct. 15	Dido Plumb.....	W	London	15
1901				
Mar. 21	Joe Walcott.....	K by	Waterbury..	6
June 18	Jack Bennett.....	L-F	Wilmington.	4
Oct. 18	Jack Bennett.....	L	Wilmington.	15
1902				
Jan. 27	Phil Jack O'Brien.	L-F	England	3
Mar. 10	Phil Jack O'Brien.	No dc	Phila.....	6
Apr. 1	Phil Jack O'Brien.	No dc	Phila.....	6
Apr. 21	Yg. Peter Jackson	L-F	Phila.....	6
June 2	Phil Jack O'Brien.	K by	Phila.....	1
Nov. 24	Charley Haghey.	No dc	Phila.....	6
Dec. 15	Phila. J. O'Brien..	No dc	Philadelphia.	6
1903				
Feb. 19	Sam Phillips.....	No dc	Philadelphia.	6
Oct. 3	Jack Williams	No dc	Philadelphia.	6
Nov. 20	Hugo Kelly.....	W	Milwaukee...	6

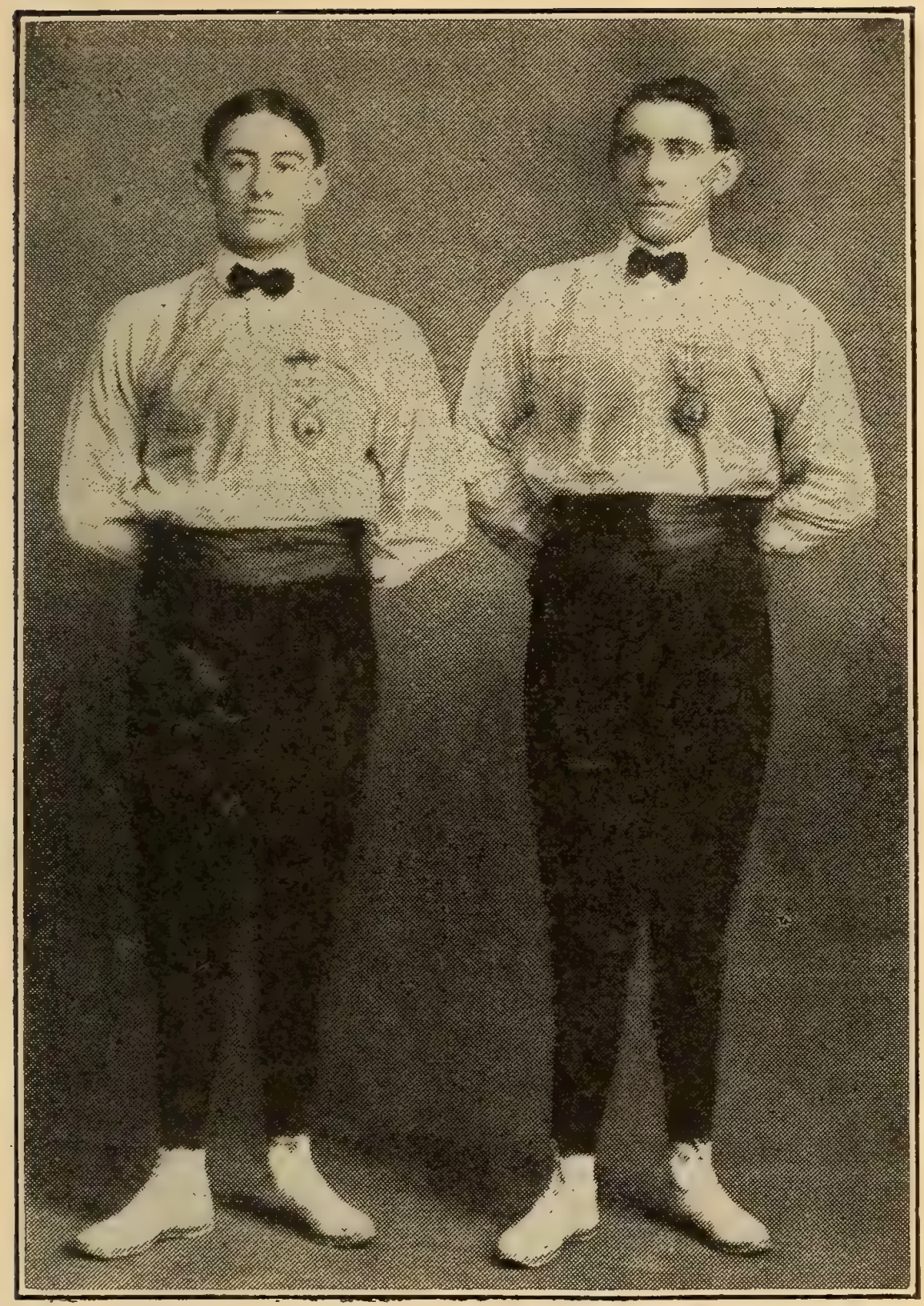

KEELY BROTHERS.

Police Gazette Champion Bag Punchers.

MYSTERIOUS BILLY SMITH.

(AMOS SMITH).

Born, May 15, 1871, Eastport, Me. Height, 5 ft. 8½ in. Welterweight. Color, white.

1892: Won—Charley Gleason, 4 rds. Knockout—Frank Kelly, 37 rds. Billy Armstrong, 13 rds. Shadow Maber, 26 rds. Danny Needham, 14 rds. Draw—Tommy West, 11 rds.

1893: Knockout—Tom Williams, 2 rds. Draw—Tommy Ryan, 6 rds. Exhibition—Bill McCarthy, 6 rds.

1894: Won—Eddie Butler, 2 rds. Knockout—Fletcher Robbins, 4 rds. Draw—Tommy Ryan, 6 rds. Dick O'Brien, 10 rds. Jack Powers, 6 rds. Lost—Tommy Ryan, 20 rds.

1895: Won—Young Hagen, 4 rds. Draw—Joe Walcott, 15 rds. Tommy Ryan, 18 rds. No decision—Harry Gallagher, 4 rds. Jimmy Mann, 4 rds. Exhibition—Peter Maher, 3 rds.

1896: Knockout—Billy Husband, 8 rds. Draw—Billy Gallagher, 1 rd. No decision—Tommy Ryan, 6 rds. Lost—Kid McCoy, 6 rds. Jim Ryan, 7 rds. Tommy Ryan, 4 rds.

1897: Won—Abe Ullman, 20 rds. Knockout—Mike Dempsey, 2 rds. Won-Foul—Johnny Gorman, 5 rds. No decision—Jack Bonner, 6 rds. Lost—Kid McCoy, 2 rds. Knockout by—George Green, 12 rds.

1898: Knockout—Jim Judge, 20 rds. Won—George Green, 25 rds. Matty Matthews, 25 rds. Chas. McKeever, 25 rds. Joe Walcott, 20 rds. Draw—Charlie Johnson, 1 rd. Abe Ullman, 8 rds Joe Walcott, 25 rds. Chas. Johnson, 15 rds. Andy Walsh, 20 rds. Andy Walsh, 25 rds. Tommy West, 20 rds. Lost on foul—Billy Stift, 5 rds.

Mysterious Billy Smith—continued.

1899: Knockout—Aus. Billy Edwards, 14 rds. Bob Douglass, 4 rds. Won—Kid Lavigne, 14 rds. Chas. McKeever, 20 rds. Draw—Chas. McKeever, 20 rds. Andy Walsh, 25 rds. No decision—Young Mahoney, 6 rds. Chas. McKeever, 6 rds.

			Rds.
1900			
Jan. 15—Rube Ferns.....	L-F	Buffalo.....	21
Jan. 26—Frank M'Connell	K	New York....	22
Mar. 12—Young Mahoney.	D	Brooklyn.....	25
Apr. 17—Matty Matthews.	K by	New York....	19
May 4—Joe Walcott.	L	New York....	25
June 29—Jimmy Handler..	L-F	New York....	15
Sept. 11—Young Jackson..	W	Cleveland . . .	18
Sept. 24—Joe Walcott.....	L-F	Hartford.....	10
Nov. 14—Jim Judge.	L-F	Savannah....	11
Nov. 22—Mike Donovan..	D	Wheeling	20
1901			
Feb. 12—Owen Ziegler....	D	Erie.....	10
Mar. 21—Tim Hurley.....	D	New London.	20
Aug. 19—George Yerkes..	D	St. John.....	15
Oct. 26—Tom Tracey.....	D	Portland	20
Nov. 29—Al Neill.....	D	Portland	20
1902			
Jan. 23—Al Neill.....	L-F	Portland.....	10
Mar. 14—Tommy Ryan....	K by	Kansas City.	4
1903			
May 28—Joe Walcott.....	L	Portland.....	4

THE POLICE GAZETTE

THE GREATEST SPORTING WEEKLY ON THE GLOBE

Try a 13 weeks' Subscription, $1.00

Write for our New Premium Book.

PEDLAR PALMER.

(ENGLAND).

Born 1875, England. Bantamweight. Color, white.

1893: Won—Mike Small, 6 rds. Bill Mortimer, 5 rds.

1894: Won—Ernie Stanton, 20 rds. Exhibition—Dave Wallace.

			Rds.
1895			
Nov. 25—Billy Plimmer....	W	London....	14
1896			
Jan. 30—George Dixon....	D	New York...	6
Apr. 13—Ted Willis.....	K	London.....	2
Oct. 12—Johnny Murphy..	W	London.....	20
1897			
Jan. 24—Ernie Stanton.....	W	London.....	15
Oct. 18—Dave Sullivan....	W	London.....	20
1898			
Dec. 12—Billy Plimmer.....	K	London.....	17
1899			
Apr. 17—Billy Rotchford..	W-F	London.....	3
Sept. 12—Terry McGovern.	K by	Tuckahoe...	1
1900			
May 28—Harry Ware.....	W	London.....	20
1900			
Nov. 12—Harry Ware.....	L	London.....	20
1901			
Mar. 18—Harry Harris ...	L	England.....	15
1902			
Jan. 27—Jim Williams....	L	England.....	2
Sept. 8—George Dixon....	W	England.....	15
Dec. 15—Will Curley.....	K by	London.....	8
1903			
June 27—George Dixon....	W	London.....	8
Nov. 9—George Dixon....	L	London.....	20

TERRY McGOVERN.

Born March 9, 1879, Brooklyn, N. Y. Height, 5 ft. 2½ in. Featherweight. Color, white.

1897: Won—Frank Barnes, 10 rds. Eddy Avery, 4 rds. Kid Dougherty, 10 rds. Tom McDermott, 10 rds. Eddy Goodbody, 10 rds. Billy Barrett, 10 rds. Jack Reagan, 6 rds. Jack Doyle, 6 rds. Charley Roden, 6 rds. Knockout—Jack Leon, 7 rds. Jack Kelly, 2 rds. Draw—Eddy Goodbody, 4 rds.

1898: Knockout—Fred Mayo, 6 rds. George Munroe, 24 rds. Eugene Garcia, 5 rds. Harry Forbes, 15 rds. Tim Callahan, 10 rds. Paddy Donovan, 3 rds. Jimmy Rose, 2 rds. Won—Billy Maynard, 8 rds. Pinkey Evans, 8 rds. Austin Rice, 14 rds. Won on foul—George Munroe, 7 rds. Draw—George Munroe, 20 rds. Tim Callahan, 20 rds. Lost on foul—Tim Callahan, 8 rds.

1899: Knockout—Casper Leon, 12 rds. Patsy Haley, 18 rds. Sammy Kelly, 5 rds. Billy Barrett, 10 rds. Pedlar Palmer, 1 rd. Billy Rotchford, 1 rd. Patsy Haley, 1 rd. Bill Smith, 3 rds. Eddie Sprague, 2 rds. Charley Mason, 2 rds. Freckles O'Brien, 1 rd. Harry Forbes, 2 rds. Won—Joe Bernstein, 25 rds. Johnny Richie, 3 rds. Fred Snyder, 2 rds.

1900			Rds.
Jan. 9—Geo. Dixon.....	W	New York...	8
Jan. 29—Jack Ward.....	K	Baltimore...	1
Feb. 1—Eddie Santry.....	K	Chicago.....	5
Feb. 21—Geo. Dixon.....	Exb	New York...	3
Mar. 9—Oscar Gardner...	K	New York...	3
Mar. 15—Eddie Lenny.....	W	Philadelphia	2
Apr. 17—Tommy White....	No dc	Chicago.....	6
Apr. 20—Tommy Warren..	W	New York...	1

1900	Terry McGovern—continued.			Rds.
May 21	—Elw'd M'Closkey.	No dc	Philadelphia.	6
June 12	—Tommy White	K	Coney Island	3
June 23	—George Dixon....	W	Chicago.....	6
July 16	—Frank Erne.....	W	New York...	3
Nov. 2	—Joe Bernstein.....	K	Louisville ...	7
Nov. 13	—Kid Broad	W	Chicago	6
Dec. 8	—Tommy White....	W	Milwaukee ..	4
Dec. 13	—Joe Gans.....	W	Chicago.....	2
1901				
Apr. 30	—Oscar Gardner...	K	San Fran....	4
May 29	—Aurelia Herrera.	K	San Fran....	5
Nov. 28	—Young Corbett...	K by	Hartford....	2
1902				
Feb. 22	—Dave Sullivan....	W	Louisville....	15
1903				
Feb. 6	—Joe Bernstein.....	No dc	Philadelphia.	6
Feb. 25	—Billy Maynard....	K	Philadelphia.	4
Mar. 31	—Young Corbett....	K by	San Fran....	11
Sept. 26	—Lew Ryall.....	No dc	Philadelphia.	6
Oct. 3	—Billy Willis.....	No dc	Philadelphia.	6
Oct. 20	—Jimmy Briggs....	W	Boston.....	15

BOXING GLOVES,
PUNCHING BAGS, ETC.
ARE GIVEN AWAY WITH THE
POLICE GAZETTE
Send for Illustrated Premium Book.
RICHARD K. FOX, Franklin Sq., New York.

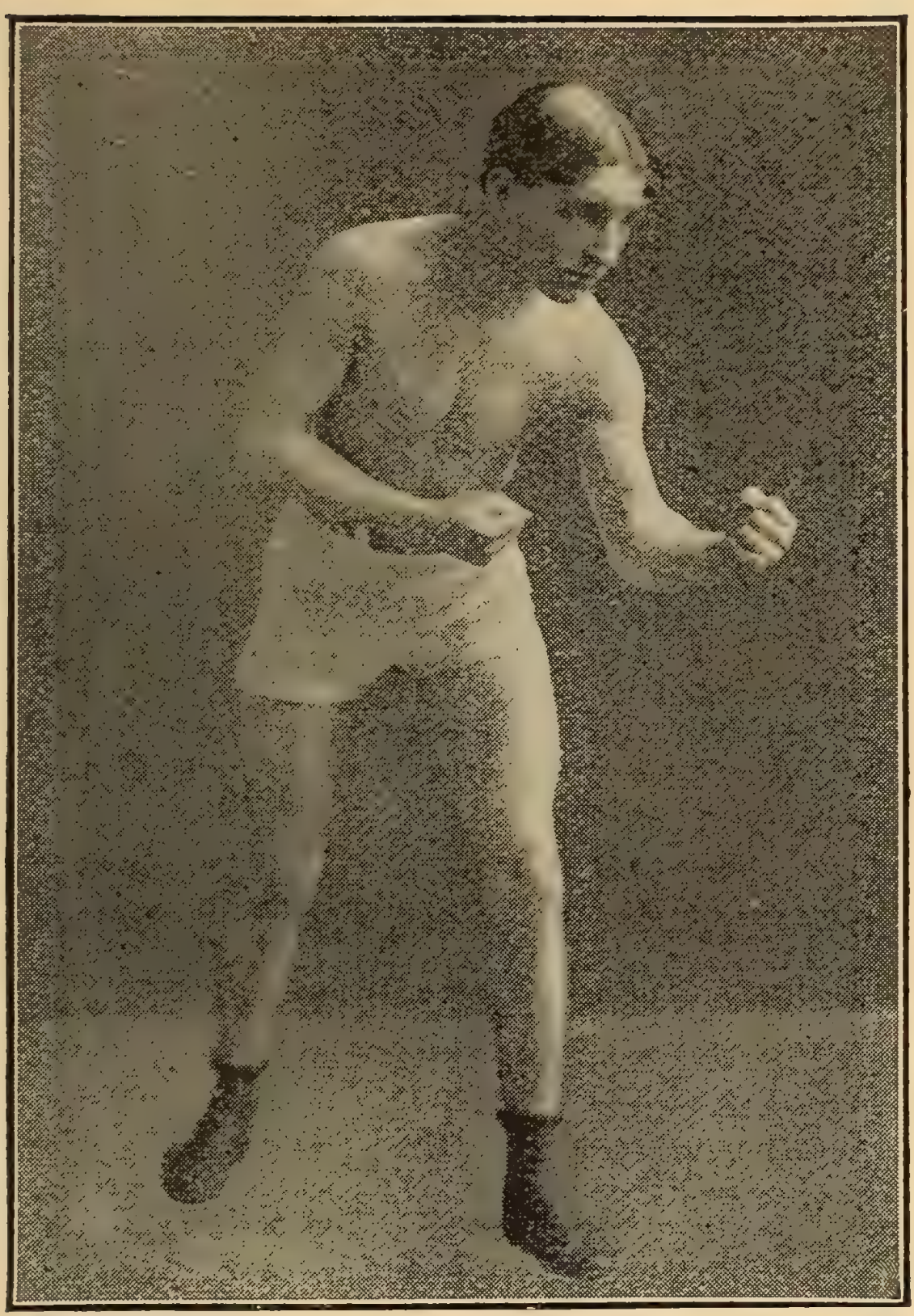

FRANKIE NEIL,

Champion of the Bantamweight Class.

DAVE SULLIVAN.

Born May 10, 1877, Cork, Ireland. Height, 5 ft. 4½ in. Color, white.

1894: Won—Frank Coffee, 3 rds. Knockout—Frank Stone, 6 rds. No decision—Micky Callahan, 3 rds.

1895: Won—Dave Parkman, 3 rds. Phil Smith, 2 rds. Knockout—Barty McGriel, 2 rds.

1896: Won—Austin Kavaney, 4 rds. Allie Alberts, 11 rds. Knockout—Joe Elms, 9 rds. Bob Cunningham, 8 rds. Young Dixon, 4 rds. Tom Tully, 2 rds. Draw—Allie Alberts, 6 rds. Austin Rice, 10 rds. Billy Smith, 6 rds. Jack Ward, 20 rds. Austin Rice, 12 rds. Casper Leon, 20 rds.

1897: Won—Jimmy Rose, 17 rds. Maxey Haugh, 5 rds. Knockout—Patsy Haley, 13 rds. Patsy Haley, 22 rds. Draw—Tom McCune, 4 rds. Lost—Pedlar Palmer, 20 rds.

1898: Won—Patsy Broderick, 9 rds. Sammy Kelly, 20 rds. Solly Smith, 5 rds. Lost on foul—George Dixon, 10 rds.

1899: Draw—Marty McCue, 20 rds. Joe Bernstein, 25 rds. Jack O'Brien, 20 rds. Jack Hamilton, 25 rds. Joe Bernstein, 25 rds. Joe Bernstein, 25 rds. Lost—Kid Broad, 25 rds. Knocked out by—Oscar Gardner, 17 rds.

1900			Rds.
Jan. 30—Jack Hamilton	W	Troy	25
Mar. 16—Kid Broad	W	New York	25
Mar. 30—Tim Callahan	L	Philadelphia	3
Apr. 2—Eddie Gardner	W	Brooklyn	19
May 3—Billy Whistler	D	Baltimore	17
July 3—Kid Broad	L-F	Coney Island	16
July 23—Luke Burke	K	Buffalo	4
Oct 8—Oscar Gardner	W	Louisville	14
Nov. 30—Ole Oleson	L-F	Chicago	4
Dec 10—Tim Callahan	W-F	Louisville	18

1901	Dave Sullivan—continued.			Rds.
Jan. 14	Kid Broad.....	D	Louisville ...	25
Apr. 29	Jack McClelland.	K	Louisville ...	20
Sept. 30	Kid Broad.....	L	Louisville ...	25
Oct. 14	Kid Broad	D	Fort Erie....	20
1902				
Feb. 22	Terry McGovern.	L	Louisville ...	15
Apr. 17	Austin Rice.....	D	Waterbury...	20
Nov. 7	Jimmy Briggs....	W-F	Boston	7
1903				
June 26	Crockey Boyle....	No dc	Philadelphia.	6

WILL CURLEY (ENGLAND).

Born Aug. 16, 1877, Newcastle, Eng. Height, 5 ft. 5½ in. Featherweight. Color, white.

Won: L. Curtens, 3 rds. Curtin, 7 rds. T. Kelly, 2 rds. T. Sexton, 6 rds. Sparrow, 3 rds. E. Francis, 1 rd. Ike Gohen, 4 rds. S. Rein, 6 rds. L. Curtens, 6 rds. F. Sullivan, 3 rds. J. J. Garrity, 8 rds. Joe Farrell, 9 rds. Ted Daly, 8 rds. Tom Turner, 20 rds. Draw—T. Murphy, 8 rds. Lost—C. Beadling, 20 rds.

1897: Won—Patsy Haley, 20 rds.

1898				Rds.
Feb. 25	Aus. Bill Murphy.	K	Newcastle...	12
1899				
Nov. 2	George Dixon....	L	New York...	25
1900				
Jan. 22	Nat. Smith.....	W	London.....	20
1902				
Sept. 29	George Dixon....	D	England.....	15
Dec. 15	Pedlar Palmer....	K	London.....	8

GEORGE McFADDEN.

Born 1873, New York.

1890: Won—Jack Grace, 1 rd. Jerry Roach, 3 rds.

1894: Won—James Mock, 3 rds. A. Soux, 3 rds. Tom Riley, 3 rds. M. Delaney, 3 rds. U Kelly, 3 rds. Andy Walsh, 3 rds. Knockout—Sam Bolen, 3 rds. Jim Little, 1 rd. Dan Padden, 2 rds. Jack Grace, 1 rd.

1895: Won—Jack Dana, 8 rds. George Bassell, 4 rds. George Reynolds, 4 rds. Joe Hopkins, 4 rds. Draw—Spike Sullivan, 20 rds.

1896: Won—George Reynolds, 3 rds. Kid McPartland, 4 rds. Sam Bolen, 6 rds. Bill Gibbons, 6 rds. Joe Hopkins, 10 rds. Knockout—Tommy McGirr, 4 rds. Joe Craig, 3 rds. Draw—Tommy Butler, 8 rds. Hiram Goldstein, 20 rds.

1897: Knockout—Pete Boyle, 5 rds. Draw—Jack Smith, 10 rds. Larry Burns, 8 rds. Jack Delaney, 10 rds.

1898: Won—Joe Cain, 20 rds. Larry Becker, 17 rds. Draw—Larry Becker, 8 rds. Billy Moore, 12 rds. Walter Burgo, 20 rds. Martin Flaherty, 15 rds. Lost—George Siddons, 20 rds.

1899: Knockout—Billy Moore, 5 rds. Walter Burgo, 9 rds. Jimmy Clare, 4 rds. Joe Gans, 23 rds. George Lavigne, 19 rds. Bobby Thompson, 3 rds. Won—Whitey Lester, 7 rds. Tim Kearns, 25 rds. Draw—Joe Gans, 25 rds. Jack Daly, 20 rds. Lost—Jim Popp, 20 rds. Frank Erne, 25 rds. Joe Gans, 25 rds.

1900			Rds.
Jan. 5—Spike Sullivan	D	New York...	25
Jan. 16—Jimmy Murray...	W-F	Baltimore ...	7
Feb. 9—Jimmy Murray...	W	Baltimore....	9
Feb. 21—Bob Gormley.....	W	New York...	6
Mar. 2—Patsy Sweeney....	W	New York...	21
Apr. 17—Jack Daly.....	No dc	Philadelphia.	6

1900	George McFadden—continued.			Rds.
Apr 30	—Jack O'Brien.....	D	New York...	25
June 11	—Hymie Goldstein.	W	Buffalo... ...	5
July 30	—Jack O'Brien.....	W	New York...	12
Aug. 9	—Kid McPartland..	W	New York...	16
Sept. 7	—Joe Gans.....	No dc	Philadelphia.	6
Oct. 2	—Joe Gans.....	D	Denver.....	10
Dec. 19	—Patsy Sweeney...	D	Boston.....	15
1901				
Feb. 28	—Dal Hawkins.....	W-F	San Fran....	7
May 9	—Martin Flaherty..	W	Waterbury ..	3
June 28	—Jack Daly.....	K	Wilmington..	9
Dec. 5	—Patsy Sweeney...	D	New Haven..	6
Dec. 20	—Jack Bennett.....	No dc	Phila.....	6
1902				
Jan. 11	—Tim Kearns.....	W	Phila.....	5
Feb. 17	—Joe Gans.....	No dc	Phila.....	6
Mar. 1	—Gus Gardner.....	D	Chicago.....	6
Apr. 7	—Curley Supples...	K	New Britain.	5
May 29	—Gus Gardner.....	W-F	Waterbury ..	10
June 27	—Joe Gans.....	L	San Fran....	3
Oct. 3	—Charley Sieger...	L	Baltimore ...	20
Nov. 27	—Patsy Sweeney...	W	New Britain.	20
1903				
Mar. 24	—Mike Sullivan.....	D	Boston.....	12
Apr. 6	—Belfield Walcott...	W	Boston.....	15
Apr. 28	—Jack O'Keefe.....	L	Boston.....	8
July 2	—Jimmy Gardner..	D	Boston.....	10

BOXING AND HOW TO TRAIN.

This Book is an Authority.

Price, 50 cents. Mailed Direct to you.

RICHARD K. FOX, Franklin Sq., New York.

JACK O'KEEFE.

Born June 13. 1884, Braidwood, Ill. Height, 5 ft. 8 in. Lightweight. Color, white.

Knockout—Kid Kellar, 2 rds. Johnny Gerber, 3 rds. Nickey Gorman, 6 rds. Kid Kelley, 3 rds. Eddie Murphy, 2 rds. Jack Gerber, 4 rds. Billy Finucane, 2 rds. Won—Jimmy Dailey; 6 rds. Eddie McGowan, 6 rds. Billy Kendall, 6 rds. Jack Doherty, 6 rds. Morris Sayers, 6 rds. Draw—Morris Rauch, 8 rds.

1901			Rds.
June 30—Harry Forbes.....	D	Rockford....	15
—Clarence Forbes..	D	Kansas City.	15
Sept.30—Kid Herman.....	W	Chicago.....	6
..... —Morris Rauch....	D	Chicago.....	6
Nov. 15—Kid Herman.....	W	Milwaukee...	6
..... —Jack Callahan....	K	Chicago.....	1
..... —Clarence Forbes..	D	Kansas City.	20
..... —Buddy Ryan.....	D	Chicago.....	6
..... —Chick Rice.....	K	Chicago	3
1902			
Jan. 27—Kid Herman.....	D	Chicago.....	6
..... —Ole Oleson.....	D	Benton Harb.	8
..... —Tommy Sullivan..	W	St. Louis.....	20
..... —Buddy Ryan.....	D	Chicago.....	6
Sept.22—Tom Mowatt.....	L	Chicago.....	6
..... —Hugh McPadden.	W	Chicago.....	6
..... —Billy Gardiner....	W	Chicago.....	6
1903			
Jan. 13—Buddy Ryan.....	D	Chicago.....	6
..... —Jimmy Britt.....	W-F	Portland.....	6
..... —Dick Fitzpatrick..	W	West Baden.	10
Apr. 28—Geo. McFadden..	W	Boston.....	8
May 19—Martin Canole....	L	Boston.....	15
..... —Jimmy Britt.....	D	Butte.....	20
Sept 24—Rough Burns.....	W	West Baden.	10
Dec. 1—Chic Jack Daly...	W	Chicago.....	6

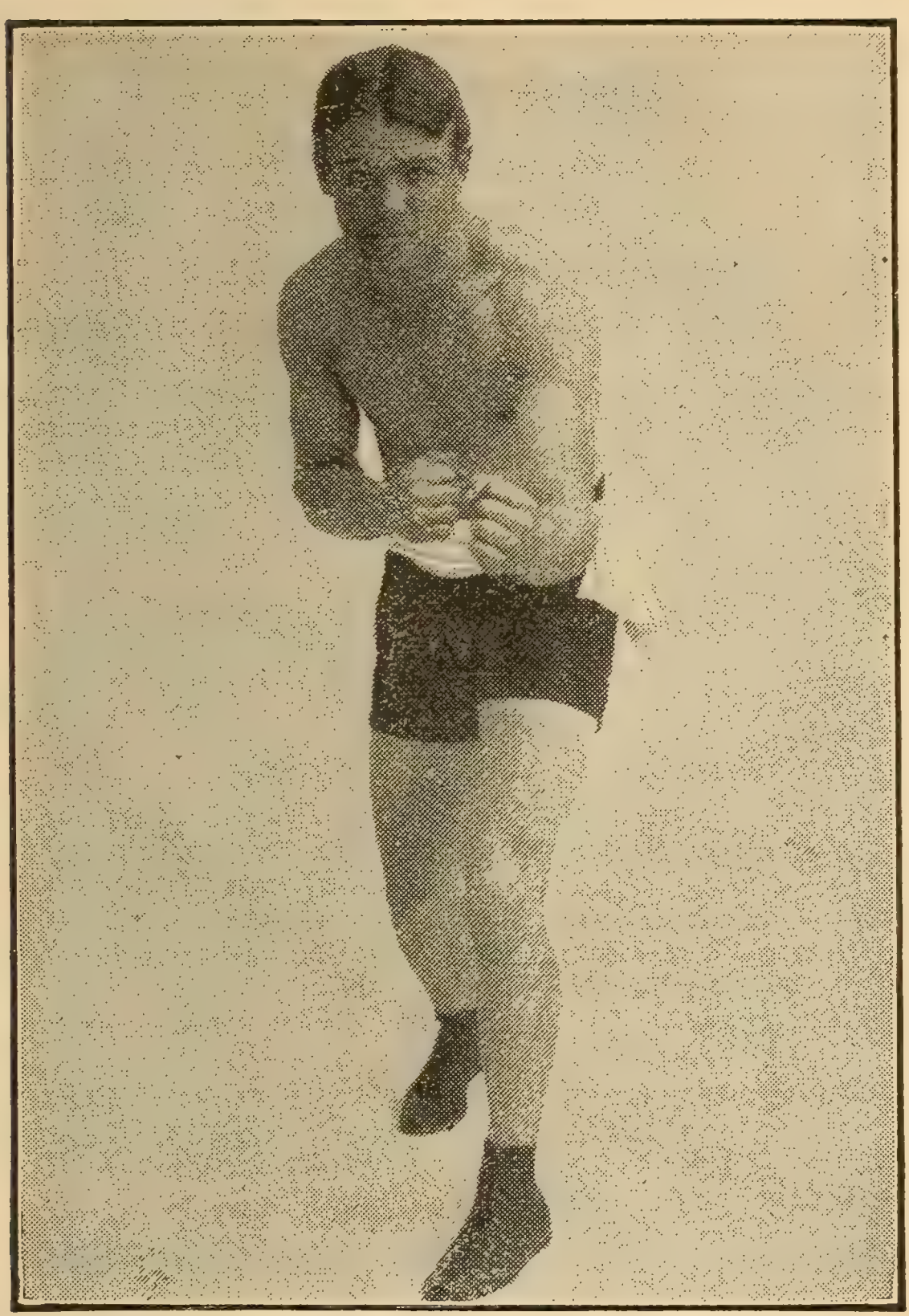

TERRY McGOVERN.

GEORGE DIXON.

Born July 29, 1870, Halifax, Nova Scotia. Height, 5 ft. 3½ in. Featherweight. Color, black.

1886: Knockout—Young Johnson, 3 rds.

1887: Won—Elias Hamilton, 8 rds. Young Mack, 3 rds.

1888: Won—Jack Lyman, 5 rds. Charley Parton, 6 rds. Barney Finnegan, 7 rds. Ned Morris, 3 rds. Jimmy Brackett, 5 rds. Draw—Paddy Kelly, 15 rds. Tommy Kelly, 8 rds. Tommy Kelly, 9 rds. Hank Brennan, 14 rds. Hank Brennan, 9 rds. Hank Brennan, 15 rds.

1889: Won—Paddy Kelly, 10 rds. Billy James, 3 rds. Mike Sullivan, 7 rds. Draw—Frank Maguire, 10 rds. Hank Brennan, 26 rds. Knockout—Eug. Hornbacher, 2 rds. Lost—George Wright, 1 rd.

1890: Won—Joe Murphy, 4 rds. Paddy Kearney, 4 rds. Joseph Farrell, 2 rds. Matt McCarthy, 3 rds. Nunc Wallace, 18 rds. Johnny Murphy, 40 rds. W. J. Allen, 2 rds. Virginia Rosebud, 3 rds. Nick Collins, 4 rds. Draw—Cal. McCarthy, 70 rds. Knockout—Jack Carey. 3 rds. Lee Andrews, 4 rds. W. Dyson, 2 rds.

1891: Won—Cal. McCarthy, 22 rds. Martin Flaherty, 6 rds. Marcellus Baker, 3 rds. Dan Coakley, 3 rds. Hornbacher, 4 rds. Nick Collins, 4 rds. Lee Damro, 4 rds. Draw—Bobby Burns, 4 rds. Jack Fitzpatrick, 4 rds. Knockout—Abe Willis, 5 rds. Frank Wall, 2 rds.

1892: Won—Tom Warren, 3 rds. E. McCloskey, 4 rds Young, 4 rds. Billy Russell, 2 rds. Draw—Kent'ky Rosebud, 4 rds. Kent'ky Rosebud, 4 rds. Knockout—Watson, 1 rd. Fred Johnson, 14 rds. Jack Skelly, 8 rds.

George Dixon—continued.

1893: Won—Eddie Eckhardt, 4 rds. Mike Gillespie, 4 rds. Bill Young, 4 rds. Kent'ky Rosebud, 4 rds. Jack Downey, 2 rds. Draw—George Siddons, 12 rds. Jerry Barnett, 4 rds. Knockout—Eddie Boerum, 4 rds. Eddie Pierce, 3 rds. Solly Smith, 7 rds. P. J. Hennessey, 2 rds. Lost—Billy Plimmer, 4 rds.

1894: Won—Robert Heeny, 2 rds. Ed. Doyle, 1 rd. Joe Flynn, 4 rds. Draw—Young Griffo 20 rds. Knockout—Paddy Lemons, 1 rd. Exb—Kent'ky Rosebud, 2 rds.

1895: Won—John Conroy, 2 rds. Sam Bolen, 6 rds. Chas. Slusher, 4 rds. Johnny Griffin, 25 rds. Knockout—Tommy Connolly, 4 rds. Draw—Young Griffo, 25 rds. Young Griffo, 10 rds. Frank Erne, 10 rds.

1896: Won—Jerry Marshall, 7 rds. Draw—Pedlar Palmer, 6 rds. Martin Flaherty, 20 rds. Tommy White, 20 rds. Lost—Frank Erne, 20 rds.

1897: Won—Frank Erne, 25 rds. Johnny Griffin, 20 rds. Knockout—Billy Murphy, 6 rds. Draw—Jack Downey, 20 rds. Dal Hawkins, 20 rds. No decision—Walter Edgerton, 6 rds. Lost—Solly Smith, 20 rds.

1898: Won—Eddie Santry, 20 rds. Oscar Gardner, 25 rds. Won on foul—Dave Sullivan, 10 rds. Draw—Tommy White, 20 rds. No decision—Jimmy Dunn, 6 rds. Joe Bernstein, 6 rds. Lost—Ben Jordan, 25 rds.

1899: Knockout—Young Pluto, 10 rds. Sam Bolen, 3 rds. Won—Kid Broad, 20 rds. Joe Bernstein, 25 rds. Tommy White, 20 rds. Eddie Santry, 6 rds. Will Curley, 25 rds. Eddie Lenny, 25 rds. Draw—Eddie Santry, 6 rds No decision—Tim Callahan, 6 rds.

1900	George Dixon—continued.			Rds.
Jan. 9	—Terry McGovern.	L	New York....	8
Feb. 21	—Terry McGovern.	Exb	New York....	3
June 4	—Tim Callahan....	No dc	Philadelphia.	6
June 12	—Benny Yanger...	D	Chicago.....	6
June 23	—Terry McGovern.	L	Chicago.....	6
July 31	—Tommy Sullivan.	L	Coney Island.	6
1901				
Feb. 8	—Harry Lyons	D	Baltimore....	20
Aug. 16	—Young Corbett ..	L	Denver	10
Aug. 24	—Abe Attell	D	Denver	10
Sept. 26	—Benny Yanger...	L	St. Louis.....	15
Oct. 20	—Abe Attell.....	D	Cripple Crk..	20
Oct. 28	—Abe Attell	L	St. Louis.....	15
Dec. 19	—Austin Rice.....	L	New London.	20
1902				
Jan. 17	—Joe Tipman.....	D	Baltimore ...	20
Jan. 24	—Eddy Lenny.....	L	Baltimore ...	9
Feb. 13	—Chic Tucker.....	W	New Britain.	20
May 16	—Billy Ryan.....	D	Ottawa.....	15
May 27	—Dan Dougherty..	No dc	Phila.....	6
June 6	—Eddie Lenny.....	D	Chester	6
June 10	—Biz Mackey	L	Findlay, O...	5
June 30	—Tim Callahan.....	No dc	Phila.....	6
Sept. 8	—Pedlar Palmer....	L	England	15
Sept. 29	—Will Curley.....	D	England	15
1903				
Feb. 9	—Harry Ware.....	D	England.....	20
Mar.	—Fred Delaney	L	England.....	6
Apr. 6	—Jack Pearson.....	W	England.....	8
Apr. 25	—Spike Robinson...	L	England.....	15
May 2	—Ben Jordan	L	England.....	6
June 27	—Pedlar Palmer....	L	England.....	8
Oct.	—Billy Barrett.....	D	England.....	20
Oct. 12	—Digger Stanley....	L	England.....	6
Nov. 9	—Pedlar Palmer....	W	England.....	20

BEN JORDAN (ENGLAND).

Born April 1, 1871, Bermondsey, Eng. Height, 5 ft. 6½ in. Featherweight. Color, white.

Won—Darky Wallace, 6 rds. Jem Gough, 3 rds. C. Meacock, 10 rds. Joe Portley, 19 rds.

1897: Won—Fred Johnson, 13 rds. Tommy White, 19 rds.

1898: Won—Eddy Curry, 17 rds. Dixon, 25 rds. Lynch, 2 rds. Jimmy Potts, 5 rds. Joe Mc-

1899: Knockout—Harry Greenfield, 9 rds.
Knockout by—Eddie Santry, 10 rds.

			Rds.
1900			
May 28—Tommy Hogan...	K	London	4
1902			
June 23—Kid McFadden...	K	England.....	15
1903			
May 2—George Dixon....	W	England.....	6

KID McPARTLAND.

(WILLIAM LAWRENCE.)

Born 1875, New York city. Height, 5 ft. 8 in. Weight, 132 lbs Color, white.

1894: Won—Jimmy Reagan, 4 rds. Jack Lynch, 3 rds. Eddie Curry, 6 rds. Jack Burge, 6 rds. Young Cooke, 6 rds. Mike Streeben, 6 rds. Sam Mandeville, 6 rds. Sammy Campbell, 6 rds. Jack Burge, 8 rds. Knockout—Bill Perry, 3 rds. Jimmy Murphy, 2 rds. Mike Murphy, 2 rds. Peter Ryan, 7 rds. Bob Farrell, 6 rds. Joe Hennessy, 2 rds. Joe Tongs, 1 rd. Jack Carroll, 1 rd. Jack Fitzjames, 6 rds.

1895: Won—Mike McNamara, 6 rds. Eddie Loeber, 6 rds. Joe Hopkins, 8 rds. Jack Burge, 6 rds. Knockout—Jack Denny, 2 rds. Jack Manus, 2 rds. Mike Martin, 6 rds. No decision—Marty McCue, 8 rds. Lost—Geo. M'Fadden, 4 rds.

Kid McPartland—continued.

1896: Won—Tommy Butler, 10 rds. Frank Garrard, 7 rds. Billy Gibbons, 7 rds. Hugh McWinters, 10 rds. Joe Mullins, 5 rds. Mike McManus, 10 rds. Stanton Abbott, 10 rds. Jimmy Handler, 10 rds Harry Peterson, 10 rds. Jack Hanley, 20 rds. Knockout—Tommy Butler, 2 rds. Draw—Johnny Gorman, 10 rds. Billy Ahern, 10 rds. Owen Ziegler, 20 rds.

1897: Won—Sam Tonkins, 13 rds. Billy Selfridge, 10 rds. Knockout—Tommy Ryan, 1 rd. Tommy McCune, 1 rd. Kid Johnson, 5 rds. Ed Dacey, 1 rd. Joe Burke, 2 rds. Draw—Jack Everhardt, 20 rds. No decision—Jack Daly, 6 rds. Lost—Kid Lavigne, 25 rds.

1898: Won—Harry Lemon, 9 rds. Johnny Laughlin, 13 rds. Owen Ziegler, 20 rds. Jack Daly, 25 rds. Won on foul—Tom Tracey, 2 rds. Draw—Joe Walcott, 8 rds. Matt Matthews, 20 rds. Jack Everhardt, 25 rds. No decision—Jerome Quigley, 6 rds. Jack Hammond, 6 rds. Lost—Joe Gans, 20 rds. Lost on foul—Jack Daly, 15 rds. Knocked out by—Dal Hawkins, 3 rds.

1899: Knockout—Jack Bennett, 5 rds. Won—Jack Carrig, 20 rds. Tom Broderick, 20 rds. Spike Sullivan, 25 rds. Otto Sieloff, 25 rds. Owen Ziegler, 25 rds. Draw—Eddie Connolly, 25 rds. Matty Matthews, 6 rds. Joe Gans, 6 rds. Lost—Eddie Connolly, 25 rds.

1900			Rds.
Jan. 29—Matty Matthews.	K by	Brooklyn.....	1
Feb. 16—Matty Matthews..	L	New York....	17
May 12—Percy McIntyre..	W	Brooklyn.....	20
May 22—Billy Ernst	W	Coney Island	6
June 7—Jack Daly	L	Waterbury...	25
Aug. 9—Geo. McFadden..	L	New York...	16

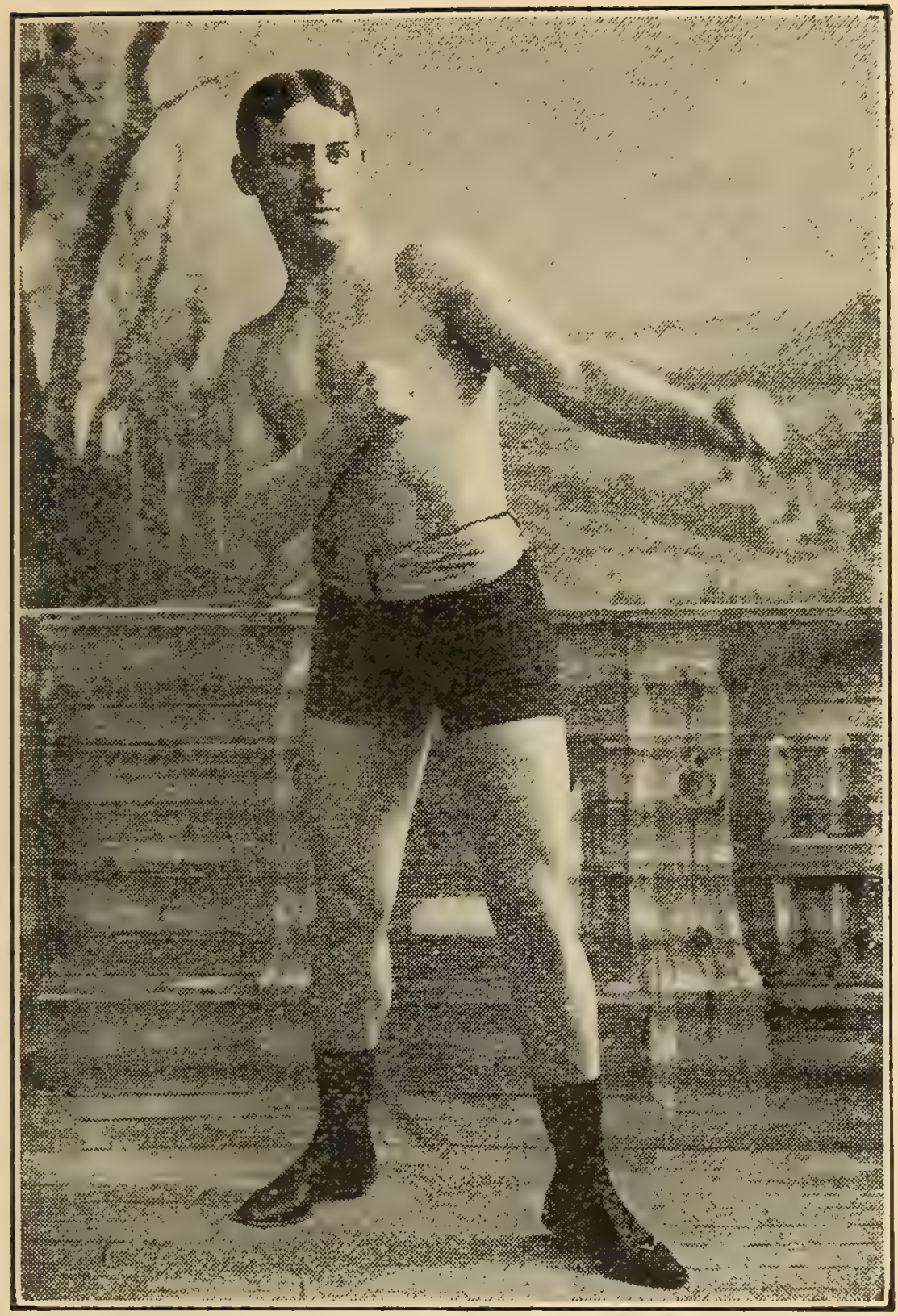

TOMMY RYAN.

Champion of the Middleweight Boxers.

1901	Kid McPartland—continued.			Rds.
Jan. 1	—Tom Couhig	L	Erie.....	20
Feb. 22	—Rufe Turner	W	Denver	10
Mar. 1	—Frank King	L-F	Denver	4
Mar. 15	—Frank King	W	Denver	10
Mar. 29	—Dave Barry	W	Denver	10
1902				
Feb. 4	—Otto Sieloff.....	K	Milwaukee ..	1
Mar. 12	—Eddie Burns.....	D	Detroit.....	10
Apr. 4	—Joe Handler.....	D	Milwaukee ..	6
Oct. 13	—Joe Gans.....	K by	Fort Erie....	5

EDDIE HANLON.

Born 1885, San Francisco. Height, 5 ft. 6 in. Featherweight. Color, white.

Knockout—Jockey Reagan. 1 rd. Joe Hill, 3 rds. Lost-on-foul—George White. Lost—Joe Hill, 4 rds.

1900				Rds.
.....	—Frank Neil.....	W	San Fran....	5
1901				
July 31	—Frank Neil.....	W	San Fran....	4
.....	—Jockey Bennett....	K	San Fran....	3
Oct. 10	—Abe Attell.....	K by	San Fran....	4
1002				
Apr. 11	—Frank Neil.....	D	San Fran....	15
Aug. 29	—Morris Rauch....	K	San Fran	6
.....	—Kid McFadden...	K	Oakland.....	6
.....	—Maxey Haugh....	K	Oakland.....	3
1903				
Jan. 29	—Abe Attell	D	San Fran....	20
Feb. 26	—Young Corbett....	D	San Fran....	20
June 30	—Benny Yanger....	D	San Fran....	20
Sept. 29	—Benny Yanger....	W	San Fran....	20
Dec. 29	—Young Corbett...		San Fran....	

MATTY MATTHEWS.

Born July 13, 1873. Height 5 ft. 7½ in. Weight 138 lbs. Color, white.

Won—Jack Gibbons, 4 rds. Jack Hanley, 8 rds. Sam Tonkins, 10 rds. Knockout—Tom Frazier, 7 rds. Billy Lee, 3 rds. Nick Collins, 7 rds. Jack Bemis, 9 rds. J. A. Sullivan, 4 rds. Draw—Harry Peterson, 8 rds. Mike Leonard, 8 rds. Johnny Laughlin, 15 rds. Frank Garrard, 20 rds.

1896: Knockout—Stanton Abbott, 7 rds.

1897: Won—Frank Garrard, 20 rds. Mike Leonard, 20 rds. Knockout—Mike Farragher, 2 rds. Draw—Jack Everhart, 15 rds. Chas. McKeever, 15 rds. No decision—Owen Ziegler, 6 rds. Lost—Jack Daly, 20 rds.

1898: Won—Austin Gibbons, 10 rds. Tom Broderick, 20 rds. Owen Ziegler, 20 rds. Tom Broderick, 4 rds. Phil. Tom Ryan, 14 rds. George Kerwin, 20 rds. Draw—Kid McPartland, 20 rds. Owen Ziegler, 15 rds. No decision—Charley Johnson, 4 rds. Lost—Dan McConnell, 7 rds. Chas. McKeever, 20 rds. Mys. Billy Smith, 25 rds.

1899: Knockout—Charley Burns, 6 rds. George Kerwin, 16 rds. Won—Paddy Fenton, 20 rds. Phil. Tom Ryan, 20 rds. Otto Sieloff, 9 rds. Eddie Connolly, 25 rds. Charley Burns, 15 rds. Hugh McWinters, 20 rds. Kid Carter, 20 rds. Won on foul—Bobby Dobbs, 25 rds. Draw—Owen Ziegler, 20 rds, Frank Bartley, 20 rds. Owen Ziegler, 6 rds. Jack Bennett, 20 rds. Eddie Connolly, 25 rds. Kid McPartland, 6 rds.

1900			Rds.
Jan. 8—Isadore Strauss ..	K	Brooklyn.....	12
Jan. 15—Jack Bennett	K	Cincinnati ...	7
Jan. 29—Kid McPartland ..	K	Brooklyn.....	1

1900	Matty Matthews—continued.			Rds.
Feb. 16	—Kid McPartland..	W	New York...	17
Mar. 19	—Eddie Connolly...	W	Brooklyn....	14
Mar. 26	—Owen Ziegler	K	Youngstown.	2
Apr. 6	—Charley M'Keever	No dc	Philadelphia.	6
Apr. 9	—Billy Payne	W	Niles	6
Apr. 9	—Dan McConnell..	K	Niles.....	3
Apr. 17	—Mys. Billy Smith..	K	New York...	19
May 4	—Kid Parker	D	Denver.....	10
June 5	—Eddie Connolly...	L	Coney Island	25
Sept. 1	—Jim Ferns.....	L	Detroit	15
Oct. 8	—Jack Bennett.....	No dc	Philadelphia	6
Oct. 16	—Jim Ferns.....	W	Detroit,.....	15
Oct. 30	—Charley Burns...	W	Chicago.....	6
Nov. 21	—Owen Ziegler.....	No dc	Philadelphia.	6
1901				
Apr. 29	—Tom Couhig.....	W	Louisville ...	20
May 24	—Rube Ferns.....	K by	Toronto	10
Sept. 2	—Patsy Sweeney...	W	Hartford	20
Sept. 28	—Ed. Kennedy.....	W	Toronto	13
Oct. 28	—Tom Couhig.....	W-F	Fort Erie....	5
1902				
Mar. 6	—Tom Couhig.....	L	Hot Springs.	20
Mar. 10	—Martin Duffy.....	L	Chicago.....	6
Sept. 11	—Patsy Sweeney...	L	New Britain.	5
Nov. 25	—Ed Kennedy.....	W	Allegheny...	10
Dec. 10	—Owen Ziegler.....	W	Savannah....	6
Dec. 22	—Jim Ferns	W	Pittsburg....	10
1903				
Feb. 23	—Tom Couhig.....	W	Pittsburg....	10
Apr. 27	—Jim Ferns .. .	L	Fort Erie....	19
Aug. 25	—Martin Duffy.....	L	Port Huron..	10

FINE MUSICAL INSTRUMENTS
FREE to Subscribers to the
POLICE GAZETTE. Send for Premium Book.

AUSTIN RICE.

Won—Billy Wright, 1 rd. Harry Jennings, 3 rds. Billy Reagan, 3 rds. Whitey Sullivan, 4 rds. Charles Johnson, 4 rds. Eddie Gallagher, 3 rds. John Sheehan, 3 rds. Andy Robinson, 2 rds. Knockout—Jimmy Duffy, 5 rds. Jack Fogarty, 2 rds. Young Peck, 4 rds. Draw—Eddie Gallagher, 10 rds. George Hankin, 4 rds. John Sheehan, 3 rds.

1896: Won—Johnny Glynn, 10 rds. Sammy Meyers, 10 rds. Draw—Dave Sullivan, 10 rds. Dave Sullivan, 12 rds. Lost-Foul—Harry Jennings, 10 rds.

1897: Won—Jimmy Barnett, 5 rds. Eugene Smith, 4 rds. Knockout—Jack Wolff, 3 rds. Johnny Ryan, 3 rds. Patsy Broderick, 11 rds. Draw—Sammy Meyers, 8 rds. Aus. Billy Murphy, 20 rds. Oscar Gardner, 20 rds. Lost—Patsy Haley, 20 rds. Sammy Kelly, 17 rds.

1898: Knockout—Jack Burke, 3 rds. Won—Paul Kelly, 20 rds. Patsy Broderick, 20 rds Draw—Benny Leon, 20 rds. Patsy Broderick, 20 rds. George Munroe, 20 rds. George Munroe, 12 rds. Tony McDermott, 10 rds. George Munroe, 20 rds. Lost—Terry McGovern, 14 rds.

1899: Knockout—Joe Golden, 3 rds. Won—Billy Whittaker, 10 rds. Mike Maher, 10 rds. Billy Barrett, 20 rds. Draw—Tim Callahan, 20 rds. Charles Matthews, 10 rds. Tim Callahan, 20 rds. George Munroe, 15 rds. Lost—Tim Callahan, 20 rds. George Munroe, 10 rds. Tommy Sullivan, 15 rds.

1900			Rds.
Jan. 26—Lew Morgan.	W	New York...	7
Feb. 3—Tommy Sullivan..	D	Brooklyn....	20
Feb. 26—Sammy Kelly.....	D	Brooklyn....	25
Apr. 23—Johnny Burns ...	W	Paterson	20

1900	Austin Rice—continued.			Rds.
May 5	Patsy Broderick..	D	Torrington ..	15
May 19	Billy Donnelly....	W	Brooklyn....	20
May 25	Billy Gardiner....	L	Manchester .	15
June 2	Andy Daly.....	D	Brooklyn.....	20
June 22	Kid Watson.....	K	New York...	9
June 26	Billy Gardiner....	D	Manchester .	15
July 6	Kid Watson.....	W	New York...	11
July 27	Andy Daly.....	L	New York...	12
Aug. 7	Tony Moran.....	W	New London	20
Aug. 9	Hugh Murphy ...	L	New York...	12
Oct. 1	Johnny Burns....	D	Paterson	10
Nov. 27	George Munroe..	D	Middletown .	20
Dec. 28	Andy Daly.....	W	Lawrence ...	12
1901				
Jan. 7	Eddy Lenny.....	D	Youngstown.	20
Jan. 14	Peter Poretto.....	W	Savannah ...	25
Jan. 17	Hugh Murphy...	K	New Haven.	15
Jan. 29	Kid Conroy.....	W	Middletown..	20
Jan. 31	Hugh Murphy...	W	Rockville....	15
Feb. 19	Hugh McPadden.	D	New Haven..	15
Feb. 26	Tommy Sullivan..	W	New London	16
Mar. 26	Tommy Sullivan..	D	New London	20
Apr. 4	Sammy Meyers ..	W	Meriden	10
May 1	Billy Barrett.....	D	Middletown..	20
May 20	Hugh McPadden,	D	New Britain.	15
June 10	Tommy Feltz.....	W	New Britain.	20
June 20	Tommy Sullivan..	D	Lowell.....	20
June 27	Tommy Feltz.....	D	New London	20
July 4	Hugh McPadden.	D	Middletown..	15
Sept. 19	Tony Moran	W	Meriden.....	10
Sept. 27	Tommy Feltz.....	L	Savannah ..	20
Oct. 2	Billy Barrett.....	K	Stafford Spgs	8
Oct. 11	Andy Daly.....	D	Providence..	10
Nov. 7	Jack Lowery.....	D	Meriden.....	15
Nov. 27	Johnny Burns....	W	New London	20
Dec. 9	George Murray...	No dc	Boston.....	6

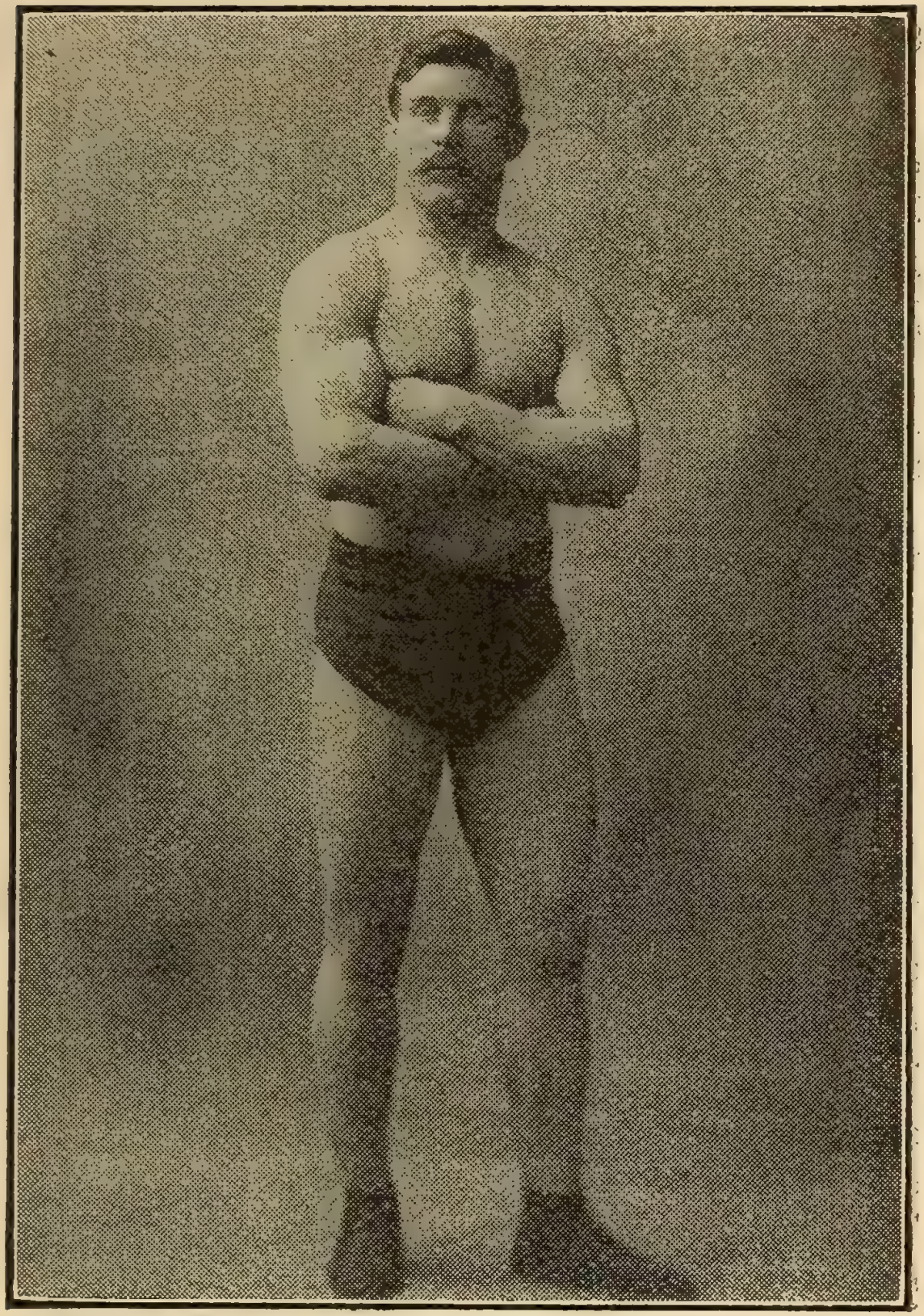

TOM JENKINS.
Police Gazette Champion Wrestler.

1901	Austin Rice—continued.		Rds.
Dec. 10	Patsy Haley.....	D	Manchester. 15
Dec. 19	George Dixon....	W	New London 20
Dec. 30	George Murray...	D	Westfield.... 12
1902			
Feb. 13	Tim Callahan.....	W	St. Louis.... 15
Feb 27	Harry Harris ...	D	Chicago..... 6
Mar. 12	Joe Bernstein.....	No dc	Phila..... 6
Apr. 17	Dave Sullivan....	D	Waterbury.. 20
Apr. 29	Hugh McPadden.	W	New London 20
May 26	Benny Yanger....	L	Chicago..... 6
June 3	Billy Ryan.....	W	New London 20
Sept. 2	Mike Sears.....	D	Lewiston.... 15
Sept. 19	Hugh McPadden.	L	Scituate..... 20
Sept. 22	Sammy Myers....	D	Baltimore. .. 20
Nov. 10	Sammy Smith....	No dc	Phila..... 6
Nov. 27	Billy Ryan.....	W	Stafford Sp's. 20
1903			
Jan. 9	Tommy Feltz.....	D	Boston..... 12
Jan. 14	Young Corbett....	L	Hot Springs. 18
Jan. 26	Eddie Toy.. ...	W	St. Louis 17
Feb. 19	Jack Hamilton....	D	Bellows Falls 15
Mar. 9	Tommy Feltz.....	D	New Britain. 20
Apr. 2	Kid Goodman....	D	No. Walpole. 15
Apr. 6	Jack Hamilton....	D	Schenectady. 20
Oct. 7	Billy Ryan.....	W	Westfield.... 10
Nov. 4	Kid Goodman....	D	Fall River... 15

JOHN ROOT.

Born May 26, 1876, Austria. Height, 5 ft. 10 in. Weight, 158 lbs.

1897: Knockout—Charles Upton, 4 rds. Pat Bresland, 3 rds.

1898: Knockout—Charles White, 2 rds. George Phipp, 1 rd. Jack Hammond, 2 rds. Charles White, 2 rds. George Ryan, 1 rd. Jack Murphy,

Jack Root—continued.

2 rds. Tom Lansing, 5 rds. Won—Mike Carroll, 1 rd. Jack Moffat, 6 rds. Jack Moffat, 6 rds. Tom Lansing, 6 rds. Jim Watts, 2 rds. Aus. Jim Ryan, 6 rds.

1899: Knockout—Dick Moore, 2 rds. Tom Casey, 1 rd. Reddy Brennan, 4 rds. Tom Burke, 7 rds. Jack Gorman, 2 rds. Fred Grant, 5 rds. John Banks, 1 rd. Alec Greggains, 7 rds. Won—Harry Peppers, 6 rds. Frank Craig, 6 rds. Billy Stifft, 6 rds. Won on foul—Billy Stifft, 7 rds. Won—Aus. Jim Ryan, 20 rds.

			Rds.
1900			
Jan. 9—Tommy West.....	W	Chicago.....	6
Feb. 5—Jack Hammond..	K	Milwaukee..	2
Feb. 20—Ed. Denfass.....	K	Chicago.....	4
July 10—Dick O'Brien	W	Chicago.....	6
July 24—Tommy Ryan.....	D	Chicago.....	6
Oct. 4—Dan Creedon.....	K	Kansas City.	1
Oct. 16—Dick O'Brien.....	K	Chicago.....	3
Nov. 16—Joe Ashley.....	K	Manistee....	2
1901			
Jan. 18—George Byers....	K	San Fran....	9
June 28—Kid Carter.....	W-F	San Fran....	15
Oct. 30—Aus. Jim Ryan...	K	Louisville....	2
1902			
Jan. 31—George Gardiner.	W-F	San Fran....	7
Apr. 26—Billy Stifft.....	K	Chicago.....	2
Aug. 18—George Gardiner.	K by	Salt Lake C'y	17
Oct. 27—Kid Carter.....	W	Chicago.....	6
Nov. 10—Marvin Hart.....	W	Chicago.....	6
1903			
Apr. 22—Kid McCoy.....	W	Detroit...	10
July 4—George Gardiner.	L	Fort Erie....	12
Nov. 26—Jim Flynn.....	W	Pueblo.....	8

Write for POLICE GAZETTE Premium Book.

HARRY FORBES.

Born May 13, 1879, Rockford, Ill. Height, 5 ft. 4 in. Weight, 115 lbs. Color, white.

1897: Won—Morris Rauch, 6 rds. Fred Wolf, 4 rds. Joe Sturch, 4 rds. Morris Rauch, 6 rds. Eddie Carroll, 6 rds. Billy Boyd, 4 rds. Barney McCall, 6 rds. Knockout—Mike Bartley, 2 rds. Ned Hanlon, 1 rd. John Gallagher, 5 rds. Draw—Fred Woods, 5 rds. Lost—Joe Sturch, 4 rds.

1898: Knockout—Barney McCall, 4 rds. Larry Lacey, 4 rds. Maxey Haugh, 7 rds. Won—Tom Cooney, 2 rds. Billy Barrett, 10 rds. Patsy Donovan, 4 rds George Hall, 6 rds. Willie Purdy, 6 rds. John Whittaker, 6 rds. Eddie Sprague, 6 rds. Won on foul—Jack Ward, 6 rds. Jimmy Rose, 14 rds. Draw—Barney McCall, 5 rds. Joe Bertrand, 6 rds. John Whittaker, 6 rds. Casper Leon, 6 rds. Tim Callahan, 6 rds. No decision—Syd. Huntington, 4 rds. Lost—Johnny Richie, 6 rds. Knocked out by—Terry McGovern, 15 rds.

1899: Knockout—Eddie Sprague, 11 rds. Won—Phil. Bill Smith, 6 rds. Billy Boyd, 6 rds. Phil. Bill Smith, 6 rds. Eddie Sprague, 6 rds. Eddie Lenny, 20 rds. Kid Ryan, 6 rds Aus. Billy Murphy, 4 rds. Phil. Bill Smith, 12 rds. Billy Rotchford, 6 rds. Eddie Sprague, 12 rds. Won on foul—Billy Rotchford, 1 rd. Draw—Phil. Bill Smith, 6 rds. Eddie Lenny, 25 rds. Tim Callahan, 6 rds. Oscar Gardner, 6 rds. No decision—Dan McMahon, 6 rds. Knocked out by—Terry McGovern, 2 rds.

1900			Rds.
Jan. 6—Young Simister...	D	Brooklyn....	20
Jan. 20—Walter Bloom....	W	Chicago.....	6
Jan. 26—Maurice Rauch..	D	Chicago.....	6

1900	Harry Forbes—continued.			Rds.
Mar. 17	—Benny Yanger....	L	Chicago.....	5
Apr 22	—Jim Ryan.....	K	Kensington .	3
May 15	—Fred O'Neil.....	W	Chicago.....	1
June 1	—Oscar Gardner....	K by	Chicago.....	1
June 2	—Young Herzog....	K	Chicago.....	3
June 15	—Young Gustavson	K	Chicago.....	3
July 4	—Walter Bloom....	W	Bloomington	20
July 26	—Jack Ryan.....	D	Aurora.....	6
Sept. 6	—Casper Leon.....	D	St. Joseph...	20
Nov.	—Casper Leon.....	W	Chicago.....	6
1901				
Apr. 2	—Casper Leon.....	W	Memphis ...	15
June 30	—Jack O'Keefe.....	D	Rockford....	15
Nov. 4	—Abe Attell.....	W	San Fran....	15
Nov. 11	—Dan Dougherty..	K	St. Louis....	2
Dec. 19	—Billy Rotchford...	K	Chicago. ...	1
1902				
Jan. 23	—Dan Dougherty..	K	St. Louis ...	4
Feb. 27	—Tommy Feltz.....	W	St. Louis....	15
Mar. 13	—Kid Goodman....	W	Chicago.....	6
May 1	—Johnny Reagan..	D	St. Louis....	20
June 13	—Young Devaney..	W	Denver ...	10
July 28	—Mike Memsic.....	W	Chicago.....	6
Aug. 11	—Tommy Feltz.....	W	Chicago.....	6
Sept. 4	—Biz Mackey.....	W	South Bend..	2
Nov. 3	—Geo. Halliday....	W	Chicago.....	1
Nov. 3	—Billy Finucane....	W	Chicago.....	6
Nov. 10	—Abe Attell.....	D	Chicago.....	6
.....	—Morris Rauch....	W	Chicago.....	6
Dec. 23	—Frank Neil.....	W	Oakland.....	7
1903				
Feb. 27	—Andy Tokell.....	W	Detroit.....	10
Mar. 24	—Johnny Kelly	K	Kansas City.	9
Apr. 13	—Jimmy Devine....	K	Philadelphia.	4
Apr. 16	—Biz Mackey.....	W	Findlay.....	10
Apr. 20	—Tommy Love .. .	No dc	Philadelphia.	6

1903	Harry Forbes—continued.			Rds.
May 26	—Morris Rauch....	W	Kansas City.	15
June 22	—Danny Dougherty	No dc	Philadelphia.	6
Aug. 13	—Frankie Neil.....	K by	San Fran....	2
Sept. 10	—Kid McFadden...	K	Boston	10
Sept. 18	—Tommy Love.....	No dc	Philadelphia.	6
Oct. 14	—Tommy Feltz.....	D	Detroit.....	10

CHARLES (CHICK) TUCKER.

Born Dec. 24, 1882, New York. Featherweight.

1900				Rds.
.....	—Jimmy Johnson...	K	New York...	3
.....	—Kid Lamane.....	K	New York...	3
.....	—Frank Lawrence.	K	New York...	3
.....	—Jimmy Ryan.....	D	New York...	10
. .	—George Ross.... .	K	Brooklyn....	2
.....	—Young Lenny.	K	New York...	1
.....	—Kid Hogan.....	K	New York...	3
.....	—Young Riley.....	No dc	New York...	2
.....	—Harry Kyle.....	K	New York...	2
.....	—Jimmy Kelly.....	D	New York...	10
.....	—Lew Barber.....	K	Brooklyn....	3
.....	—Pete Lowery.....	K	Brooklyn....	1
.....	—Billy Trueman....	D	Brooklyn....	10
.....	—Eugene Garcia....	D	Brooklyn....	10
.....	—Frank Metzger....	K	Brooklyn....	2
.....	—Harry Cohn.....	K	Brooklyn....	3
.....	—Alf Levy.....	D	Brooklyn....	10
1901				
.....	—Joe Laurel.....	D	New York...	10
.....	—Eugene Garcia ..	W	Orange.....	8
.....	—Frank Boffano....	K	Summerville.	19
.....	—Billy Trueman....	K	Middletown.	3
.....	—Jack Fitzgerald...	K	Middletown.	3
.....	—Johnny Reagan..	W	Middletown.	10

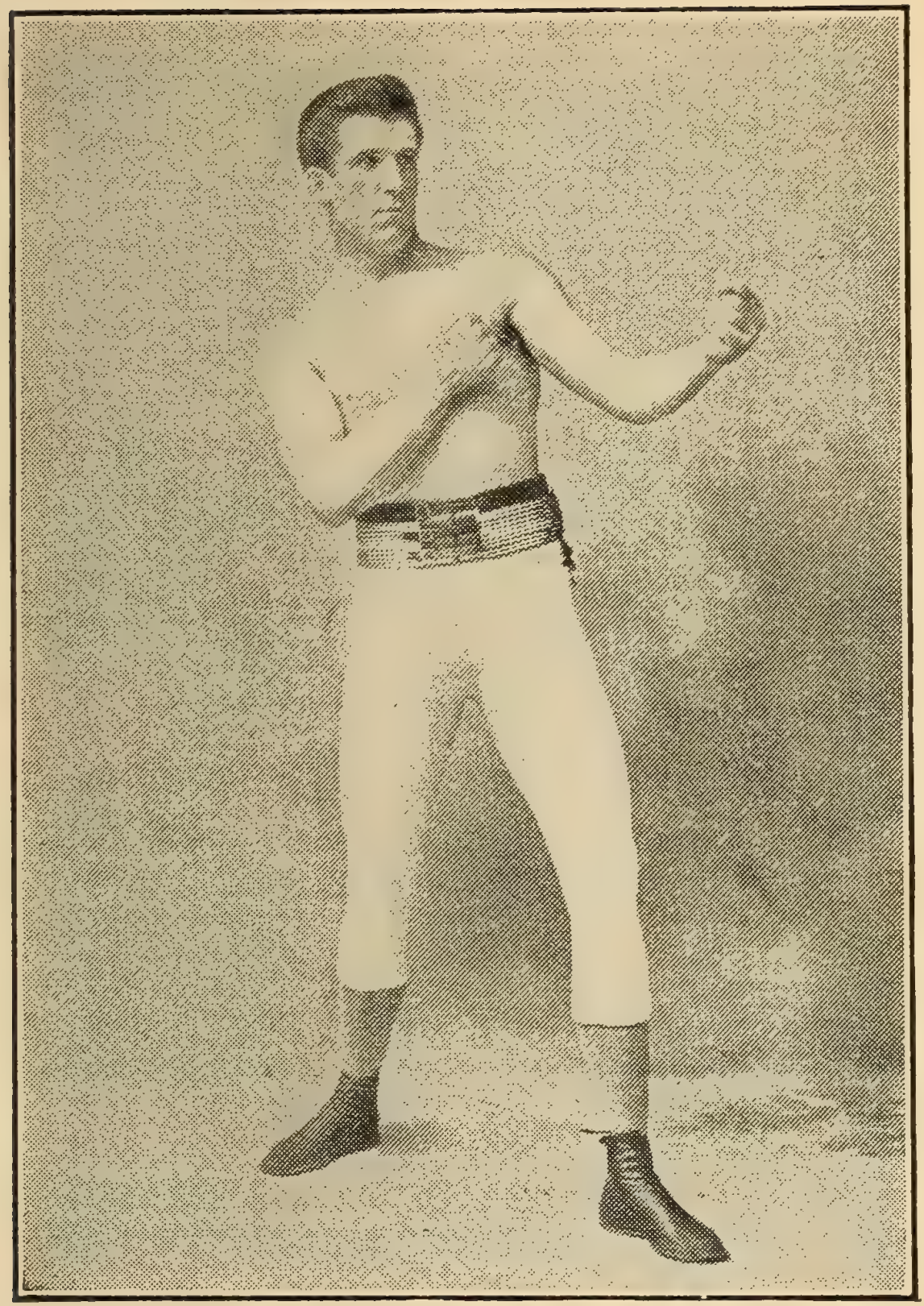

JAMES J. CORBETT.

1901	Charles Tucker—continued.			Rds.
.....	—Kid Conroy.	K	New Britain.	2
.....	—Patsy Broderick..	K	Middletown.	3
.....	—Young Maynard..	K	Middletown.	3
.....	—Eugene McCarthy	K	Middletown.	12
.....	—George Murray...	K	Boston	1
.....	—Patsy Haley.....	L	Boston. ...	6
.....	—Andy Daly.....	D	Boston.....	8
.....	—Patsy Haley.....	K	Boston.....	12
1902				
Feb. 13	—George Dixon....	L	New Britain.	20
..	—Jack Lowery.....	D	New Britain.	15
.....	—Harry Haffner....	K	Philadelphia.	2
.....	—Jack Calhoun.....	K	Philadelphia.	1
.....	—George Decker...	W	Philadelphia.	6
.....	—Jimmy Stone.....	D	Boston	6
.....	—Jack Smith.....	K	New York...	2
.....	—Eddie Ray.....	K	New York...	4
1903				
.....	—Pinkey Evans.....	L	Schenectady.	8
Mar. 31	—Eddie Lenny.....	No dc	Philadelphia.	6
.....	—Sammy Smith.....	No dc	Philadelphia.	6
Apr. 25	—Tommy Feltz.....	No dc	Philadelphia.	6
June 15	—Mississippi.....	No dc	Philadelphia.	6
Aug. 13	—Mississippi.....	No dc	Philadelphia.	6
Oct. 31	—Johnny Marto....	No dc	Philadelphia.	6
Nov. 9	—Mississippi.....	No dc	Philadelphia.	6

DO YOU WANT

A SET OF BOXING GLOVES

Send $5.00 for a year's Subscription to the

POLICE GAZETE and they're yours.

TIM CALLAHAN.

1898: Won—Phil. Bill Smith, 6 rds. George Munroe, 20 rds. Won on foul—Sammy Meyers, 2 rds. Benny Leon, 8 rds. Terry McGovern, 11 rds. Draw—Jimmy Rose, 10 rds. Terry McGovern, 20 rds. George Munroe, 20 rds. Harry Forbes, 6 rds. Knocked out by—Terry McGovern, 10 rds.

1899: Won—George Munroe, 12 rds. Tom Sullivan, 25 rds. Austin Rice, 20 rds. Patsy Broderick, 20 rds. Young Pluto, 20 rds. Tom Sullivan, 15 rds. Johnny Burns, 20 rds. Johnny Richie, 20 rds. Steve Breslin, 4 rds. Draw—Patsy Broderick, 20 rds. George Munroe, 20 rds. Austin Rice, 20 rds. Austin Rice, 20 rds. Tom Sullivan, 10 rds. Harry Forbes, 6 rds. Oscar Gardner, 20 rds. No decision—Fred Snyder, 6 rds. George Dixon, 6 rds.

1900			Rds.
Jan. 15—Eddie Lenny.....	No dc	Philadelphia	6
Jan. 26—Joe Fairburn.....	K	Philadelphia	6
Feb. 20—Eddie Lenny.....	No dc	Philadelphia	6
Mar. 9—Joe Fairburn.....	W	Philadelphia	2
Mar. 30—Dave Sullivan....	W	Philadelphia	3
Apr. 9—Kid Broad.....	No dc	Philadelphia	6
June 4—George Dixon....	No dc	Philadelphia	6
Aug. 14—Itsey Ryan.....	K	Coney Island	2
Aug. 17—Eddie Gardner...	W	New York...	13
Sept. 1—Ole Oleson	W	Toronto	20
Sept. 24—Oscar Gardner...	No dc	Philadelphia	6
Sept. 29—Luke Burke	W-F	Toronto.....	4
Sept. 29—Jack Roach.....	W	Toronto	5
Oct. 5—Harry Burke.....	No dc	Philadelphia.	6
Dec. 3—Kid Broad.....	No dc	Philadelphia.	6
Dec. 10—Dave Sullivan.....	L-F	Louisville....	18

1901	Tim Callahan—continued.			Rds.
Jan. 7	—Oscar Gardner...	K	Boston	15
Jan. 25	—Eddie Gardner...	W	Youngstown	25
June 28	—Joe Bernstein.....	W	San Fran....	20
Sept. 30	—Joe Allen.....	W	Wilmington.	9
Oct. 28	—Tommy Hogan...	W	Trenton.....	20
Nov. 12	—Eddie Lenny.....	D	Savannah ...	20
Nov. 28	—Billy Ryan.....	D	Toronto	20
Dec. 13	—Eddy Lenny.....	No dc	Phila	6
Dec. 27	—Harry Burk.....	No dc	Phila.....	6
1902				
Jan. 6	—Kid Broad.....	No dc	Phila.....	6
Feb. 3	—Harry Lyons.....	No dc	Phila.....	6
Feb. 13	—Austin Rice.....	L	St. Louis....	15
Mar. 24	—Joe Bernstein.....	No dc	Phila.....	6
Mar. 31	—Billy Ryan.....	No dc	Phila.....	6
Apr. 25	—Willie Fitzgerald.	No dc	Phila.....	6
Apr. 29	—Tommy Hogan...	No dc	Phila.....	6
June 30	—George Dixon....	No dc	Phila.....	6
July 3	—Young Erne.....	No dc	Phila	6
July 11	—Billy Maharg.....	No dc	Phila.....	6
Aug. 4	—Geo. Richardson.	W	Phila.....	1
Oct. 22	—Benny Yanger....	No dc	Phila.....	6
Oct. 28	—Billy Maharg.....	W	Lancaster....	10
1903				
Jan. 5	—Benny Yanger....	L	Chicago.....	6
Mar. 16	—Crockey Boyle....	No dc	Philadelphia.	6
Mar. 21	—Joe Tipman	No dc	Philadelphia.	6
Sept. 25	—Crockey Boyle....	No dc	Philadelphia.	6
Sept. 29	—Kid Decker.....	No dc	Philadelphia.	6
Oct. 21	—Young Corbett....	No dc	Philadelphia.	6
Oct. 28	—Eddie Lenny.....	No dc	Lancaster....	6
Nov. 9	—Kid Broad.....	L	New Orleans	10

SUBSCRIBE for the POLICE GAZETTE and Get a Premium. Write for book.

MARTIN CANOLE.

Born Oct. 13, 1882, Clare, Ireland. Height 5 ft. 6½ in. Lightweight. Color, white.

			Rds.
1901			
Jan. 30—Tommy Boyle....	W	Fall River...	6
Feb. 18—Peter Sullivan	W	Fall River...	12
Mar. 11—Tommy King.....	K	Fall River...	3
Apr. 30—Peter Mullen.....	W	Thornt'n, R.I.	12
1902			
Apr. 18—Butts Alberts.....	K	Boston	4
Apr. 19—Billy Keefe.....	K	Boston.....	3
Apr. 29—Billy Melody.....	D	Boston	6
May 12—Johnny Mahan...	K	Boston.....	1
May 20—Peter Sullivan	K	Fall River...	5
Sept. 18—Joe Kirby.....	W	Fall River...	6
Oct. 3—Jig Stone.....	W	Providence..	10
Oct. 16—Tommy Devine...	W	Fall River...	6
Nov. 20—Mosey King.....	D	Fall River...	6
Dec. 18—George Ashley....	K	Fall River...	8
1903			
Jan. 15—Mosey King.....	W	Fall River...	10
Jan. 26—Martin Flaherty...	D	Fall River. .	10
Feb. 9—Jig Stone.....	W	Fall River...	10
Mar. 12—Joe Handler.....	K	Fall River...	4
Mar. 19—Peter Nails.....	K	Fall River...	2
Mar. 26—Marty McCue.....	K	Fall River...	9
Apr 2—Kid Coffey.....	W	Fall River...	10
May 14—Jimmy Murray...	K	Fall River...	1
May 19—Jack O'Keefe.....	W	Boston.....	15
June 4—Kid Griffo.....	W-F	Fall River...	4
Aug. 31—Danny Duane....	K	Fall River...	1
Nov. 20—Jimmy Britt.....	L	Colma.....	25

SEND $5.00 for a year's subscription to POLICE GAZETTE and get a Punching Bag FREE.

KID BROAD.

1898: Won—Peter Lacey, 10 rds. Jack Hamilton, 12 rds. Billy Moore. 5 rds. Mike Kearns, 7 rds. Draw—Luke Stevens, 12 rds. Frank Patterson, 12 rds.

1899: Knockout—Tony Moran, 3 rds. Won—Crockey Boyle, 20 rds. Dave Sullivan, 25 rds. Won on foul—Jack Hamilton, 22 rds. Draw—Frank Bryant, 10 rds. Joe Fairburn, 10 rds. Jack Hamilton, 20 rds. Sam Bolan, 10 rds. Lost—Frank Patterson, 10 rds. Paddy Sweeney, 9 rds. George Dixon, 20 rds. Jerry Marshall, 20 rds.

1900			Rds.
Jan. 19—Joe Bernstein	W	New York...	25
Feb. 2—Joe Bernstein	K	New York...	13
Feb. 5—Eddie Lenny	D	Brooklyn....	20
Mar. 16—Dave Sullivan....	L	New York...	25
Apr. 9—Tim Callahan.....	No dc	Philadelphia	6
May 1—Jack McClelland..	W	Cleveland...	13
May 10—Oscar Gardner...	L-F	New York...	17
July 3—Dave Sullivan	W-F	Coney Island	16
Aug. 9—Jack McClelland..	D	Pittsburg....	20
Nov. 13—Terry McGovern..	L	Chicago....	6
Dec. 3—Tim Callahan.....	No dc	Philadelphia	6
Dec. 13—Billy Whistler....	D	Baltimore...	20
1901			
Jan. 14—Dave Sullivan.....	D	Louisville ...	25
Mar. 22—Young Corbett....	K	Denver.....	4
July 12—Billy Gardiner....	W	Bridgeport..	15
July 26—Young Corbett....	L	Denver.....	10
Sept. 16—Hugh McPadden.	L	New Britain.	20
Sept. 30—Dave Sullivan.....	W	Louisville....	25
Oct. 14—Dave Sullivan.....	D	Fort Erie....	20
1902			
Jan. 6—Tim Callahan.....	No dc	Phila.....	6
Jan. 31—Tommy Sullivan..	W	Chicago.....	6

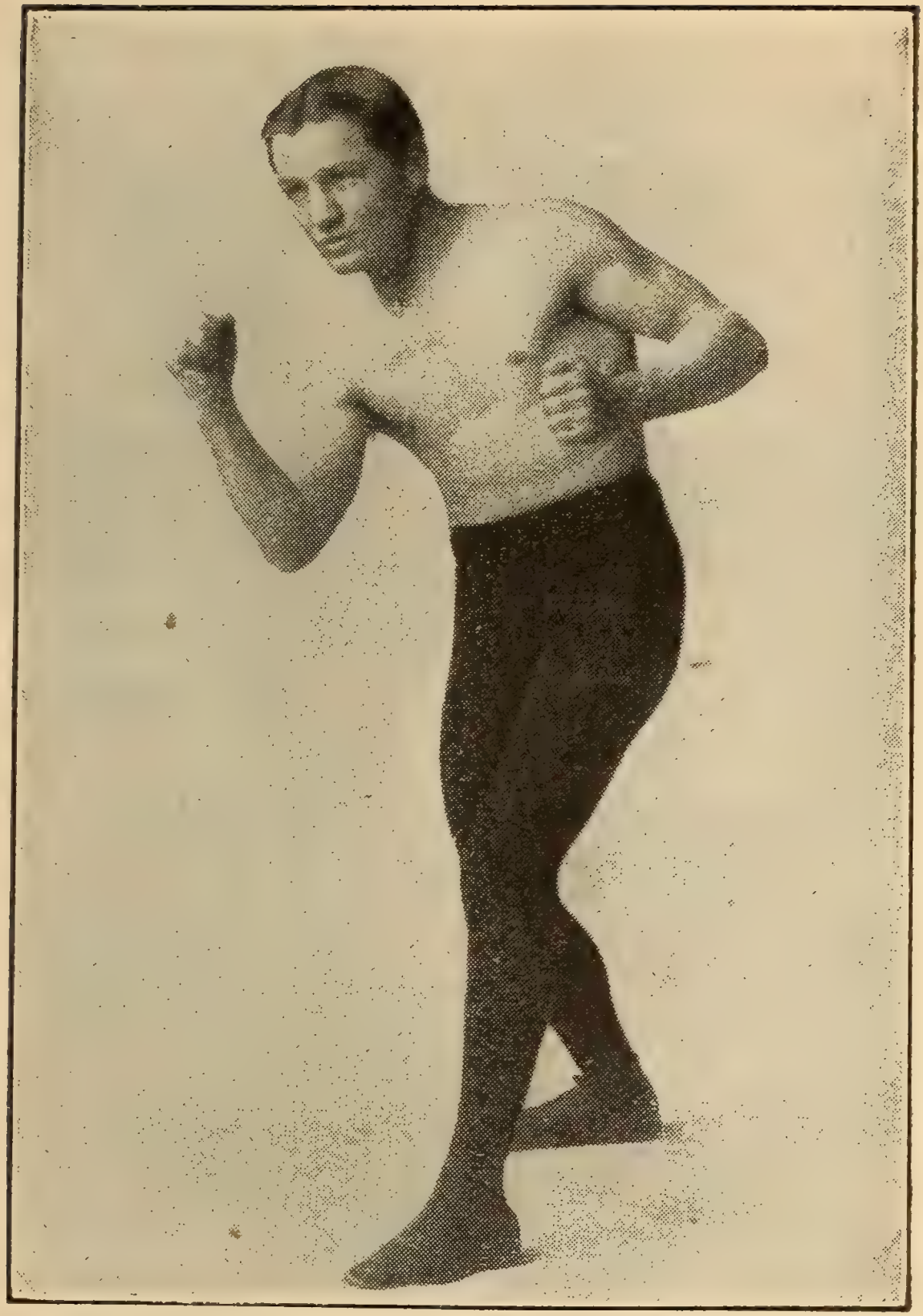

TOMMY FELTZ.

1902	Kid Broad—continued.			Rds.
Feb. 14	—Young Mowatt....	D	Chicago.....	6
Mar. 3	—Benny Yanger....	D	Chicago.....	6
Mar. 20	—Abe Attell.....	D	St. Louis....	15
Apr. 10	—Abe Attell.....	L	St. Louis....	20
May 23	—Young Corbett...	L	Denver.....	10
Oct. 10	—Billy Maynard....	No dc	Phila.....	6
Oct. 31	—Buddy Ryan.....	L	Chicago.....	6
Nov. 17	—Tom Mowatt.....	D	Chicago.....	6
1903				
Apr. 6	—Billy Maharg.....	No dc	Philadelphia.	6
May 2	—Benny Yanger....	L	Louisville....	20
May 13	—Ben Schneider....	K	New Orleans	1
May 29	—Tom Mowatt.....	D	New Orleans	10
June 13	—Aurelia Herrera..	K by	Butte.....	4
Nov. 9	—Tim Callahan.....	W	New Orleans	10
Nov. 17	—Jimmy Briggs....	L	Boston.....	15
Nov. 25	—Tom Mowatt.....	L	New Orleans	10

YOUNG PETER JACKSON.

Born Oct. 30, 1877, Baltimore.

1895: Won—Bert Dover, 4 rds. Knockout—Prof. Snowball, 10 rds. Tom Hayes, 1 rd. Eugene Turner, 3 rds. Draw—Eugene Turner, 8 rds. Kid Dooley, 6 rds.

1896: Knockout—Tom King, 6 rds. Young Payton, 3 rds.

1897: Won—Kid Robinson, 10 rds. Pete Everett, 4 rds. Knockout—Joe Fisher, 3 rds. Henry Mings, 6 rds. Chas. Reinecke, 6 rds. F. Cartwright, 3 rds. Black Prince, 2 rds. Draw—Kid Parker, 20 rds. Lost—Kid Parker, 7 rds.

1898: Knockout—Jim Crowley, 5 rds. Kid O'Brien, 5 rds. Henry Lewis, 3 rds. Arthur Jackson, 2 rds. Harry Slater, 2 rds. Mike McCormick, 8

Young Peter Jackson—continued.

rds. Jack Ortego, 21 rds. Won—J. J. Pendergast, 6 rds. Young Griffo, 5 rds. Draw—Frank Purcell, 10 rds. Frank Purcell, 10 rds.

1899: Knockout—Joe Lavigne, 25 rds. Charley Turner, 2 rds. Jim Tremble, 20 rds. W. H. Jones, 5 rds. Arthur Walker, 3 rds. Harris Martin, 2 rds. Won—John Fletcher, 8 rds. Jim Ryan, 20 rds. Billy Wright, 10 rds. Draw—Charley Turner, 10 rds.

			Rds.
1900			
Jan. 17—Tom Tracey.....	W-F	Stockton.....	7
Feb. 14—Phil. Jack O'Brien	K	San Fran....	13
Mar. 28—Frank Purcell....	D	Sacramento..	20
June 8—Kid Parker.....	W	Denver.....	10
Aug. 3—Otto Sieloff.....	L	Denver.....	10
Sept. 11—Mys. Billy Smith..	L	Cleveland...	18
1901			
Jan. 22—Bobby Dobbs.....	L	Memphis....	20
Feb. 4—Eddie Croake.....	K	Gilbert, Ill...	12
Feb. 18—Bobby Dobbs.....	D	Memphis....	20
Feb. 26—Steve Crosby.....	D	Memphis....	10
Apr. 4—Bobby Dobbs.....	D	Memphis....	12
July 29—Jimmy Handler..	W	Baltimore....	9
Sept. 27—Bill Quinn.....	W	Baltimore....	3
Oct. 11—Bill Quinn.....	K	Baltimore....	9
Nov. 1—Harry Peppers...	K	Baltimore....	4
Nov. 11—Jimmy Handler..	D	Trenton.....	18
Nov. 28—Joe Walcott	L	Baltimore....	20
Dec. 20—Chas. O'Rourke..	W	Baltimore ...	4
1902			
Jan. 1—Jimmy Handler..	W	Waterbury ..	3
Jan. 10—Jim Austin.....	W	Baltimore....	4
Jan. 13—Joe Walcott.....	No dc	Phila	6
Jan. 27—Jack Bonner.....	No dc	Phila.....	6
Jan. 31—Harry Fisher.....	W	Baltimore ...	9
Feb. 24—Tommy West.....	W	Phila.....	2

1902 Young Peter Jackson—continued.			Rds.
Mar. 7—Jack Butler.....	W	Baltimore ...	9
Mar. 13—Joe Walcott.....	D	Baltimore ...	10
Mar. 29—Bill Quinn.....	No dc	Phila.....	6
Apr. 3—Charley Haghey..	No dc	Phila.....	6
Apr. 18—Dan Creedon.....	W	Baltimore ...	5
Apr. 21—Chas. McKeever.	W-F	Phila.....	6
Apr. 28—Phil. Jack O'Brien	No dc	Phila.....	6
May 23—Harry Walsh.....	W	Baltimore ...	10
June 18—Bob Long.....	W	Kansas City.	16
July 22—Mike Donovan....	W	Los Angeles.	20
Sept. 3—Tim Murphy.....	W	Stockton	5
Sept. —Morgan Williams.	L-F	Oakland	15
Sept. 26—Al Neill.....	L	San Fran....	20
Oct. 3—John Willie.....	L	Chicago.....	6
Oct. 24—Charles Haghey..	D	Baltimore ...	20
Nov. 27—Twin Sullivan....	D	Boston.....	5
Dec. 23—Charley O'Rourke	D	Boston.....	6
1903			
Jan. 16—Al. Weinig.....	No dc	Philadelphia.	6
Jan. 19—Charley Haghey .	D	Boston.....	12
Feb. 6—George Cole.....	No dc	Philadelphia.	6
Feb. 9—Larry Temple....	D	Boston.....	10
May 23—Tom Reilly.....	K	Seattle.....	2
June 18—Joe Walcott	D	Portland.....	20
Sept. 7—Black Bill.....	No dc	Philadelphia.	6
Oct. 27—George Cole.....	No dc	Philadelphia.	6

THE STANDARD BOOK OF RULES.

By an Eminent Authority.

Given Free with POLICE GAZETTE

On Receipt of $1.00 for a 13 weeks' Subscription.

JOHN (KID) GOODMAN.

Born Aug. 19, 1885, Russia. Featherweight.
Color, white.

			Rds.
1899			
Nov. 7—Kid Block.....	K	Boston.....	3
Dec. 10—Young Magee....	K	Boston.....	2
Dec. 17—Jimmy Howard...	K	Boston.....	3
Dec. 24—Smoke Connors...	D	Boston.....	6
1900			
Jan. 2—Jack Callahan.....	K	Lowell.....	2
Jan. 15—Young Powers....	K	Boston.....	2
Jan. 27—Ike Woods.....	K	Boston.....	3
Feb. 7—Rocky Nadeau....	W	Boston.....	6
Feb. 21—Scotty Coyne.....	W	Gloucester...	12
Feb. 28—Archie McGowan.	K	Gloucester..	4
Mar. 17—Johnny Sheehan..	D	Cambridge..	6
Mar. 25—Scotty Coyne.....	D	Manchester..	6
Apr. 10—Eddie Nadeau....	W	Boston.....	11
Apr. 29—Young Sullivan...	D	Medford	6
May 10—Eddie Nadeau....	W	Boston.....	6
May 24—Johnny Sheehan..	D	Fall River....	6
June 9—Jimmy Connors...	K	Bangor.....	2
June 17—Jack Hogan.....	W	Lowell.....	6
July 28—Billy Davis.....	W	Brockton.....	6
Aug. 30—Young Woods....	K	Boston.....	5
Sept 24—Jimmy Connors...	K	Bangor.....	4
Oct. 2—Young Kelly.....	D	Cambridge..	20
Oct. 10—Scotty Coyne.....	L	Manchester..	6
Oct. 25—Kid Sullivan.....	W	Brockton	6
Oct. 30—Tommy Dixon....	K	Gloucester...	3
Oct. 31—Scotty Coyne.....	L	Manchester..	8
Nov. 4—Jim Miller.....	K	Gloucester...	1
Nov. 6—Young Kelly.....	D	Gloucester...	8
Nov. 8—Johnny Sheehan..	D	Cambridge..	6
Dec. 17—Young Sullivan...	W	Medford.....	6
Dec. 28—Young Nadeau...	D	Boston.....	6

1901	John Goodman—continued.			Rds.
Jan. 7	—Young Woods....	W	Boston.....	3
Jan. 28	—Scotty Coyne	D	Gloucester...	15
Feb.	—Jimmy Connors...	W	Bangor.....	6
Mar. 6	—Jimmy Connors...	W	Bangor.....	4
Mar. 25	—Harry Gilman....	W	Boston.....	2
Apr. 25	—Johnny Sheehan..	D	Cambridge..	6
Aug. 2	—Young Kelly.....	D	Cambridge..	20
Oct. 8	—Kid Miller.....	K	Gloucester...	1
Oct. 8	—Young Dixon.....	K	Gloucester...	3
Oct. 14	—Young Kelly.....	D	Boston.....	6
Oct. 24	—Fred. Bryson.....	D	Cambridge..	6
Nov. 11	—Kid Terrill.....	W	Boston.....	2
Nov. 28	—Peter Brooks.....	D	Boston.....	4
Dec. 5	—Young Nadeau...	D	Cambridge..	6
Dec. 9	—Peter Brooks.....	K	Boston.....	6
Dec. 20	—Young Kelly.....	W	Biddeford...	6
Dec. 26	—Young Kelly.....	W	So. Portland.	6
1902				
Jan. 9	—Harry Boler.....	D	Cambridge..	6
Jan. 21	—Kid Brady.....	No dc	Gloucester...	—
Jan. 23	—Harry Boler.....	W	Hartford.....	10
Feb. 3	—Charley Kelly.....	K	Hartford	1
Feb. 7	—Jimmy Connolly...	K	Boston.....	1
Feb. 17	—Al. Fellows.....	D	Chicago.....	6
Mar. 3	—Al. Fellows.....	K	Chicago.....	2
Mar. 6	—Gus Bezenah.....	D	Chicago.....	6
Mar. 13	—Harry Forbes	L	Chicago.....	6
Apr. 7	—Casper Leon.....	W	Hartford....	15
Apr. 11	—Peter Brooks.....	K	Boston.....	2
Apr. 19	—Chester Goodwin.	D	Boston.....	6
Apr. 30	—Tommy Feltz.....	D	Boston.....	15
May 21	—Dan Dougherty...	D	Boston.....	15
July 31	—Johnny Reagan...	D	St. Louis.....	20
Aug. 9	—Dan Dougherty...	W	St. Louis.....	15
Nov. 19	—Young Kelly.....	K	Bangor.....	3
Nov. 27	—Chester Goodwin.	W	Boston.....	12
Dec. 9	—Tommy Feltz.....	L	Boston.....	12

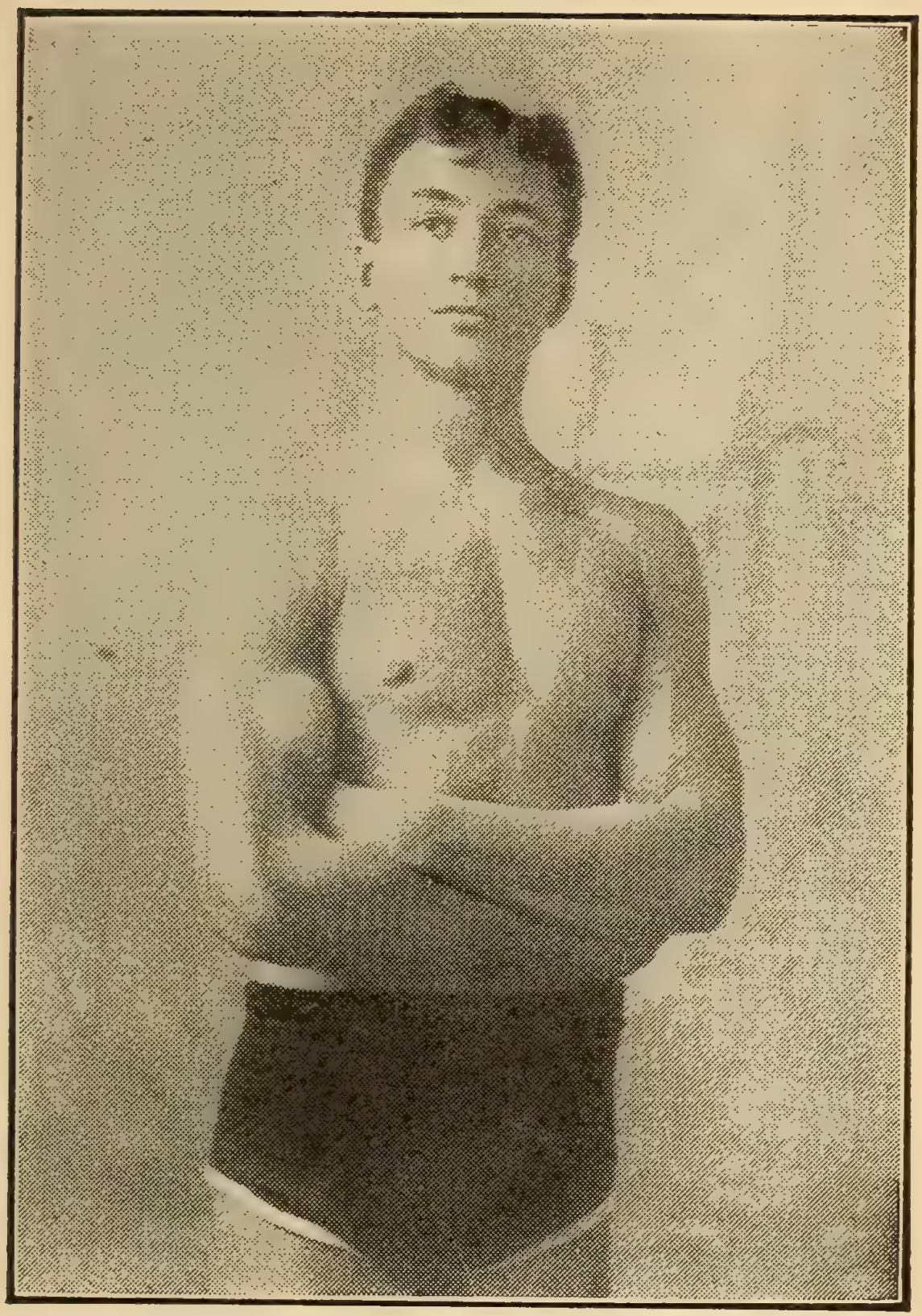

GEORGE BOTHNER.
Lightweight Champion Wrestler.

1903	John Goodman—continued.			Rds.
Jan. 21	Tommy Feltz	D	Boston	8
Jan. 28	Jimmy Briggs	D	Boston	8
Feb. 2	Tommy Feltz	D	Boston	10
Mar. 4	Patsy Haley	K	Boston	3
Apr. 6	Billy Ryan	D	Boston	10
Apr. 8	Jimmy Briggs	D	Boston	15
Apr. 14	Tommy Feltz	W	Boston	15
Apr. 20	John Burdick	W	Lawrence	12
Apr. 25	Hugh Murphy	D	Boston	12
May 5	Joe Bernstein	K	Boston	5
May 13	Hugh Murphy	D	Boston	15
June 17	Jimmy Briggs	D	Boston	12
Aug. 25	Tony Moran	W	Boston	4
Sept. 2	Tom Daly	L	Boston	15
Sept. 9	Jack Lowery	W	Boston	10
Sept. 29	Eddie Lenny	D	Boston	12
Oct. 22	Eddie Lenny	D	Boston	12
Nov. 4	Austin Rice	D	Fall River	15

BENNY YANGER (TIPTON SLASHER.)

Born Feb. 18, 1882, New York. Height, 5 ft. 5½ in.

1899: Knockout—Dusty Miller, 6 rds. Jack Kramer, 4 rds. Joe Rudder, 3 rds. Jim Carney, 2 rds. Mike Munger, 3 rds. Mike Cooley, 1 rd. Jim Carney, 2 rds. Tom Smith, 3 rds. Won—Joe Sturch, 6 rds. Kid McFadden, 6 rds. Draw—Mike Bartly, 6 rds. Mike Bartly, 6 rds.

1900				Rds.
Jan. 6	Sammy Harris	W	Chicago	6
Jan. 16	Aleck Burke	K	Chicago	4
Feb. 3	Con. Suffield	W	Chicago	6
Feb. 20	Jack Madden	K	Chicago	4
Mar. 17	Harry Forbes	K	Chicago	5
Apr. 5	Frank Noel	K	Chicago	2
Apr. 13	Young Corbett	W	Denver	8

1900	Benny Yanger—continued			Rds.
Apr. 26	—Tom Johnson.....	K	Chicago.....	2
June 12	—George Dixon....	D	Chicago.....	6
July 4	—Young Mowatt...	K	Chicago.....	6
Aug. 24	—Mike Bartly	W-F	Chicago.....	2
Sept. 21	—Young Mowatt...	D	Chicago.....	6
Oct. 19	—Tom Sullivan.....	D	Chicago.....	6
Nov. 9	—Patsy Broderick..	K	Chicago.....	4
Nov. 27	—Young Corbett ...	D	Denver.....	10
Nov. 30	—Kid Herrick.....	D	Milwaukee ..	6
1901				
Mar. 19	—T. P. Smith.....	K	Appleton....	4
Apr. 22	—Young Ritchie....	D	Memphis	20
Sept. 26	—George Dixon....	W	St. Louis.....	15
Dec. 18	—Joe Bernstein.....	W	Chicago.....	6
1902				
Jan. 20	—Kid Herrick.....	K	Chicago.....	3
Feb. 10	—Joe Bernstein....	W	Chicago.....	6
Mar. 3	—Kid Broad.....	D	Chicago.....	6
Mar. 17	—Eddie Lenny.....	W	Chicago.....	6
Apr. 24	—Abe Attell.....	W	St. Louis.....	19
May 26	—Austin Rice.....	W	Chicago	6
Sept. 15	—Young Mowatt....	D	Chicago.....	6
Oct. 15	—Tony Moran.....	W	Dubuque....	10
Oct. 15	—Jim Ritter.....	W	Dubuque....	1
Oct. 22	—Tim Callahan.....	No dc	Phila.....	6
Nov. 6	—Tony Moran.....	K	St. Louis.....	3
Nov. 24	—Kid Herman.....	W	Chicago.....	6
Dec. 15	—Crockey Boyle....	W	Chicago.....	6
1903				
Jan. 5	—Tim Callahan.....	W	Chicago.....	6
Mar. 17	—Kid Abel.....	W	Kansas City.	10
Mar. 27	—Hugh McPadden.	W	Detroit.....	10
Apr. 16	—Clarence English.	W	Kansas City.	10
May 2	—Kid Broad.....	W	Louisville....	20
June 30	—Eddie Hanlon	D	San Fran....	20
Sept. 29	—Eddie Hanlon	L	San Fran....	20
Dec. 8	—Hugh Murphy....	K	Chicago.....	3

YOUNG CORBETT.

(WILLIAM H. ROTHWELL.)

Born 1879, Denver, Col. Height, 5 ft. 3 in. Weight, 122 lbs.

1897: Won—Bert Crater, 3 rds. Knockout—Kid Harris, 4 rds. Julius Segil, 4 rds.

1898: Knockout—Fred O'Neil, 4 rds. Dago Mike, 2 rds. Draw—Reddy Coogan, 20 rds.

1899: Knockout—Tom Glen, 5 rds. Billy Irwin, 4 rds. Abe Spitz, 4 rds. Paddy Hughes, 1 rd. Billy Harris, 2 rds. Al Rivers, 4 rds. Kid Bennett, 3 rds. Won—Jack Flint, 4 rds. Billy Brown, 4 rds. Draw—Abe Spitz, 20 rds. Jack Dempsey, 20 rds. Lost—Billy Rotchford, 20 rds.

1900			Rds.
Jan. 10—Spike Wallace....	K	Denver.....	1
Jan. 22—Jack Munson.....	K	Denver.....	2
Feb. 11—Kid Kelly.....	K	Denver.....	2
Feb. 29—Jack Dempsey...	L	Pueblo.....	2
Mar. 14—Jack Dempsey...	K	Pueblo.....	3
Apr. 13—Benny Yanger....	L	Denver.....	8
Apr. 24—Jimmy Coogan...	W	Denver.....	6
May 30—Frank Newhouse.	K	Aspen.....	17
July 5—Ray Streetor.....	K	Cripple Crk.	2
July 28—Kid Lee.....	K	Cripple Crk.	4
Aug. 27—Larry Lacy.....	K	Denver.....	1
Sept. 5—Jimmy Riley.....	D	Denver.....	10
Sept. 15—Jack Kane.....	D	Cripple Crk.	20
Sept. 28—Jimmy Riley.....	K	Denver.....	3
Oct. 6—Jimmy Coogan...	W	Pueblo.....	20
Nov. 27—Benny Yanger....	D	Denver.....	10
Dec. 15—Reddy Coogan...	W	Cripple Crk.	3
Dec. 20—Two men.....	K	Denver.....	—
1901			
Jan. 18—Joe Bernstein.....	W	Denver.....	7
Mar. 22—Kid Broad.....	K by	Denver.....	4
Apr. 12—Eddie Santry.....	K	Denver.....	2

1901	Young Corbett—continued.			Rds.
June 26	—Oscar Gardner...	K	Denver.....	6
July 26	—Kid Broad.....	W	Denver.....	10
Aug. 16	—George Dixon....	W	Denver.....	10
Nov. 28	—Terry McGovern..	K	Hartford....	2
1902				
May 23	—Kid Broad.....	W	Denver.....	10
Oct. 7	—Eddie Lenny.....	No dc	Phila.....	6
Oct. 16	—Joe Bernstein.....	W	Baltimore....	7
Oct. 27	—Young Erne.....	No dc	Phila.....	6
Nov. 17	—Crockey Boyle...	No dc	Phila.....	6
1903				
Jan. 14	—Austin Rice.....	W	Hot Springs.	18
Feb. 2	—Billy Maynard....	No dc	Philadelphia.	6
Feb. 26	—Eddie Hanlon....	D	San Fran....	20
Mar. 31	—Terry McGovern..	K	San Fran....	11
Apr. 23	—George Memsic...	D	Portland.....	4
June 25	—Hughey Murphy..	K	Boston.....	6
June 29	—Jimmy Briggs....	W	Boston.....	10
July 6	—Sammy Smith.....	No dc	Philadelphia.	6
July 22	—Jimmy Briggs....	W	Boston.....	10
July 24	—Billy Maynard....	K	Philadelphia.	1
July 29	—Jack O'Neill.....	K	Philadelphia.	5
Oct. 10	—Kid Stein.....	No dc	Philadelphia.	6
Oct. 21	—Tim Callahan.....	No dc	Philadelphia.	6
Oct. 27	—Hugh Murphy....	K	Boston.....	11
Dec. 29	—Eddie Hanlon....	W	San Fran....	16

IF YOU SEND $1.00

For a 13 weeks subscription to the POLICE GAZETTE (Richard K. Fox, Proprietor) you will get FREE the Cocker's Guide or the Dog Pit. They are revised and up-to-date.

MORRIS RAUCH.

Born Boston, Mass., March 5, 1879. Height, 5 ft. 3 in. Weight, 115 lbs.

1897: Won—Ed. Plagman, 3 rds. Tom Daley, 3 rds. Mike Bartley, 4 rds. Sig Hart, 4 rds. Young Skinner, 3 rds. Ed. Plagman, 3 rds. Lost—Harry Forbes, 4 rds.

1898: Knockout—Frankie Noel, 4 rds. Lee La Blanche, 3 rds. Dave Rosenberg, 2 rds. Won—Hughey Malloy, 6 rds. Joe Huggelet, 6 rds. Young Mitchell, 6 rds. Frank Brown, 6 rds. Joe Huggelet, 6 rds. Draw—Sig Hart, 6 rds. Harry Harris, 6 rds. Clarence Forbes, 6 rds. Lost—Harry Harris, 6 rds.

1899: Knockout—Mike Munger, 2 rds. Hughey Boyle, 2 rds. Geo. Brown, 5 rds. Mike Moran, 4 rds. Won—Sig Hart, 4 rds. Kid St. Pierrie, 6 rds. Con Suffield, 6 rds. Walter Bloom, 6 rds. Joe Bertrand, 6 rds. Frank Brown, 6 rds. George James, 7 rds. Draw—Walter Bloom, 15 rds. Clarence Forbes, 6 rds. Clarence Forbes, 6 rds. Benny Yanger, 6 rds.

1900			Rds.
Jan. 26—Harry Forbes	D	Chicago ...	6
May 25—Harry Harris.....	D	Chicago	6
Sept. 11—Tommy Feltz.....	D	Chicago	6
..... —Jack Kane.....	K	Chicago	2
..... —Ed. Klein.....	K	Chicago	3
..... —Danny Dougherty	W	Chicago	6
..... —Buddy Ryan.....	D	Chicago	6
..... —Kid McFadden...	W	St. Louis....	20
..... —Jack Madden.....	W	Chicago	6
..... —Clarence Forbes..	D	Davenport ..	6
..... —Frankie Noel.....	K	St. Louis....	4
..... —Jack Palmer.....	W	Chicago	6
..... —Kid McFadden...	L	Chicago	6

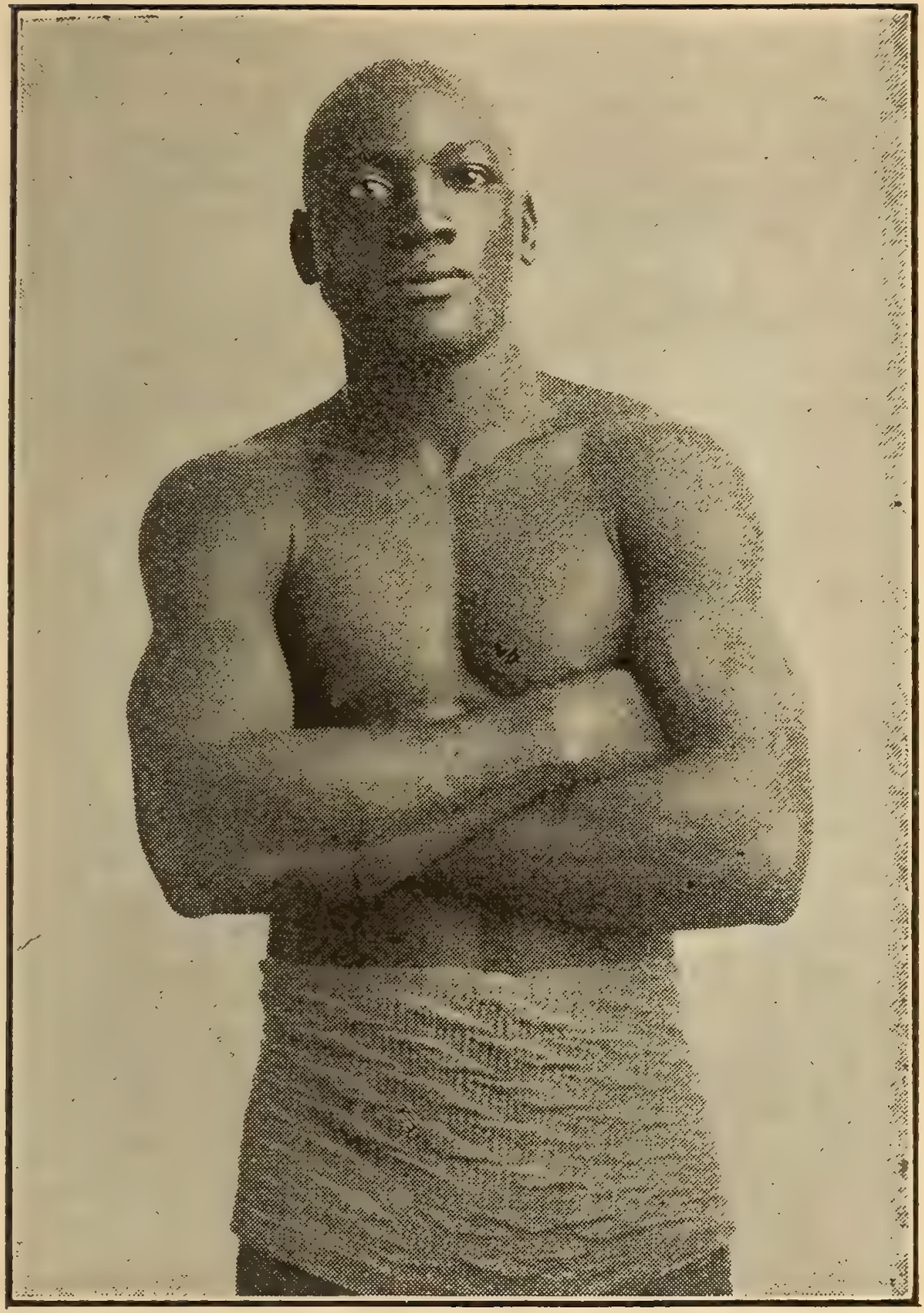

JACK JOHNSON.

Colored Heavyweight Champion.

1900	Morris Rauch—continued.			Rds.
.....	—Ed. Dean.....	W	Chicago	6
.....	—Jim Ritter.....	K	Chicago	3
.....	—Mike Munger.....	D	Chicago	6
.....	—Jack Carmer.....	W	Appleton....	6
.....	—Dave Wayne	W	.....	6
.....	—Charles Sweeney.	K	Chicago	2
.....	—Charles Sweeney.	K	Chicago	3
.....	—Danny Dougherty	W-F	Chicago	4
.....	—Clarence Forbes..	D	St. Louis	20
.....	—Jack Palmer.....	D	Akron.....	10
.....	—Jim Ritter	K	Chicago.....	3
.....	—Wa'ter Bloom	D	Davenport...	15
.....	—Mike Munger.....	K	Chicago.....	2
.....	—Aleck Burke.....	D	Milwaukee...	6
.....	—Young Walcott...	W	Chicago.....	6
.....	—Con Suffield.....	W	Chicago.....	6
.....	—Freckles O'Brien.	D	Chicago.....	6
.....	—Joe Sherlock.....	D	Chicago.....	6
1901				
.....	—Joe Sherlock.....	W	South Bend..	10
.....	—Jack O'Keefe.....	D	E. St. Louis..	8
.....	—Billy Finucane....	D	Chicago.....	6
.....	—Nels Dean.....	K	Chicago.....	2
.....	—Clarence Forbes..	D	Chicago.....	6
.....	—Jack O'Keefe.....	D	Chicago.....	6
.....	—Al. Fellows.....	W	Chicago.....	6
Oct. 26	—Billy Rotchford...	L	.....	6
Dec. 2	—Billy Rotchford....	L	Chicago	6
.....	—Casper Leon.....	D	.....	20
.....	—Eddie Carroll.....	W	.....	6
Dec. 28	—Billy Finucane....	W	St. Louis.....	15
1902				
Apr. 28	George Munroe..	W	Chicago.....	6
Aug. 29	—Ed Hanlon.....	L	San Fran....	6
Nov. 8	—Johnny Kelly.....	K by	Chicago.....	2
Nov. 26	—Joe Cherry.....	D	Detroit.....	10

1902	Morris Rauch—continued.			Rds.
.....	—Jack O'Keefe.....	D	E. St. Louis..	8
.....	—Jack O'Keefe.....	D	Chicago. ...	6
Dec. 16	—Eddie Dwyer.....	K	South Bend..	1
1903				
Mar. 17	—James Kidwell....	D	Oshkosh.....	8
Apr. 24	—Gus Bezenah.....	W-F	St. Louis.....	6
May 26	—Harry Forbes.....	L	Kansas City.	15
July 5	—Maje King.....	D	Houghton....	10

KID CARTER.

(EDWARD CARTER.)

1898: Won—Black Griffo, 10 rds. Black Griffo, 12 rds. Lost on foul—Otto Sieloff, 15 rds. Jack O'Brien, 10 rds.

1899: Knockout—Tony Drew, 3 rds. Charley Holcomb, 2 rds. Won—Sam Tonkins, 7 rds. Harry Peterson, 5 rds. Charley Holcomb, 10 rds. Draw—Jack McGovern, 15 rds. Lost—Tim Kearns, 7 rds. Matty Matthews, 20 rds.

1900				Rds.
Jan. 1	—Bob Dillon.....	K	Brooklyn....	5
Jan. 27	—George Cole.....	K	Brooklyn....	10
Feb. 3	—Jim Austin.....	K	Brooklyn....	9
Feb. 24	—Jim Judge.....	K by	Brooklyn....	5
Mar. 17	—Jack McGovern...	K	Brooklyn....	9
Apr. 7	—Andy Walsh.....	K	Brooklyn....	7
Apr. 30	—Joe Burke.....	K	Brooklyn....	1
May 19	—Bill Hanrahan....	K by	Brooklyn....	12
May 29	—George Gardiner.	L-F	Coney Island	19
June 30	—Jim Judge.....	K	Brooklyn....	11
July 9	—John Reischman.	K	Brooklyn....	13
July 28	—Jack Butler.....	W	Brooklyn....	20
Aug. 11	—Bill Hanrahan....	K	Brooklyn....	10
Aug. 31	—Andy Walsh.....	D	Brooklyn....	20
Oct. 8	—Jim Judge.....	K	Paterson	3

1900	Kid Carter—continued.			Rds.
Oct. 25	Bill Hanrahan....	D	Hartford....	20
Nov. 16	Tim Murphy.....	W	Chicago.....	6
Nov. 27	Tommy Ryan....	L	Chicago.....	6
1901				
Jan. 17	Joe Walcott.....	W-F	Hartford....	19
Feb. 26	Tom Smith.....	W	New York...	3
Mar. 18	Jimmy Handler..	L-F	Hartford....	4
Mar 25	Jack Bonner.....	D	Louisville....	20
May 6	Jack Bonner.....	W	Louisville ...	20
May 24	Pat Raedy.....	K	Baltimore ...	2
June 28	Jack Root.....	L-F	San Fran....	15
Aug. 30	George Gardiner.	K by	San Fran....	18
Oct. 15	Joe Walcott	K	San Fran....	7
Dec. 20	George Gardiner.	K by	San Fran....	8
1902				
Mar. 24	Joe Choynski.....	K	Chicago.....	1
Apr. 7	Al Weinig.....	W	Chicago.....	6
May 3	Marvin Hart.....	K by	Louisville....	9
May 19	Kid McCoy.....	No dc	Phila.....	6
July 14	Al Weinig.....	K	Fort Erie....	12
July 28	Jimmy Handler..	W	Fort Erie....	2
Sept. 15	Tommy Ryan....	K by	Fort Erie....	6
Oct. 16	Marvin Hart.....	No dc	Phila.....	6
Oct. 27	Jack Root.....	L	Chicago.....	6
Dec. 3	Peter Maher.....	K	Phila.....	2
Dec. 29	George Gardner..	L	Chicago.....	6
1903				
Feb. 9	John Willie.....	W	San Fran....	15
May 5	Sam McVey.....	K by	Los Angeles.	11
June 8	Joe Butler.....	K	Philadelphia.	1
June 23	Joe Grim.....	No dc	Philadelphia.	6
July 1	Phil. Jack O'Brien	No dc	Philadelphia.	6
Sept. 7	Gus Ruhlin.....	No dc	Philadelphia.	6
Sept. 28	Gus Ruhlin.....	No dc	Philadelphia.	6
Oct. 13	Joe Walcott.....	L	Boston	15
Nov. 3	Joe Walcott.....	L	Boston	15
Dec. 1	Marvin Hart.....	L	Boston	15

JOHN H. (SANDY) FERGUSON.

Born July 24, 1879, Moncton, N B. Height, 6 ft. 3 in. Heavyweight.

			Rds.
1898			
Nov. 18 - Sid West.....	W	Chelsea.....	3
Dec. 8—Sid West.....	W	Chelsea.....	6
Dec 26—Paul Watson.....	K	Chelsea.....	1
1899			
Jan. 13—J. McLoughlin ...	W	Chelsea.....	5
Feb. 22—Paddy Fenton....	D	Chelsea.....	4
Mar. 15—Maxwell Page....	W	Chelsea.....	2
Nov. 25—Tom Shaw.....	W	Boston	3
Dec. 24—Mike Shallow.....	W	Boston	3
1900			
Jan. 25—Tom Shaw.....	D	Cambridge..	6
Feb. 1—Jack Buckley.....	D	East Boston.	6
Feb. 9—Jimmy Gallagher.	D	East Boston.	6
Feb. 22—Billy Jordan	W	Boston	6
Mar. 14—Charley Rogers...	W	Lynn.....	3
Mar. 29—Tim Fogarty.....	W	Boston	5
Apr. 19—Mike Higgins.....	D	Boston	6
Apr. 30—Tom Carpenter...	D	Chelsea.....	6
June 4—Mike Shallow.....	D	Chelsea.....	8
Nov. 26—Tom Shaw.....	K	Lynn.....	1
Dec. 17—Dick O'Brien.....	L-F	Lynn.....	4
1901			
Jan. 4—Dick O'Brien.....	L-F	Lewiston.....	4
Apr. 30—John McDonald..	K	Gloucester.,.	1
Dec. 2—Kid McCoy.....	L-F	England.....	4
Dec. 21—Ben Taylor.....	L-F	England.....	5
Dec. 28—Jack Welsh.....	W	England.....	1
1902			
Jan. 4—Charlie McKeever	D	England.....	4
Jan. 14—Bill Davis.....	W	England.....	4
Jan. 18—J. Davenport.....	W	England.....	3
Feb. 3—J. Maloney.....	W	England.....	3
Mar. 3—Ben Taylor.....	W	England.....	10

1902	Sandy Ferguson—continued.			Rds.
Mar. 21	—Yank Kenney.....	K	England.....	3
May 12	—Ben Taylor.....	D	England.....	6
June 25	—Denver Ed Martin	L	England.....	5
1903				
Jan. 22	—George Byers.....	D	Boston	8
Mar. 25	—Dick O'Brien.....	K	Boston	4
Apr. 7	—George Byers.....	W	Boston	12
Apr. 16	—Jack Johnson.....	L	Boston	10
Apr. 27	—Dick O'Brien.....	K	Gloucester...	6
May 26	—Gus Ruhlin.....	D	Boston	15
July 31	—Jack Johnson.....	No dc	Philadelphia.	6
Aug. 20	—Bob Armstrong...	K	Boston	1
Sept. 3	—Tom Carey.....	W	Boston	12
Nov. 10	—Joe Walcott	W	Boston	15

PATSY SWEENEY.

Born March 3, 1879, Galway, Ireland.

1897: Won—Jimmy Stewart, 11 rds. Scotty Coyne, 5 rds. Andy Robinson, 2 rds. John Ennis, 1 rd. Draw—Billy Gardiner, 5 rds. Billy Gardiner, 10 rds.

1898: Knockout—Bob Armstrong, 2 rds. Dan Brennan, 2 rds. Bob Wilson, 2 rds. J. McMahon, 2 rds. Won—Billy Gardiner, 10 rds. Spike Haley, 2 rds. Andy Daly, 7 rds. Kid Lavigne, 4 rds. Jig Stone, 8 rds. Ed Meagher, 3 rds. Draw—Spike Haley, 6 rds. Dan Snyder, 5 rds. Kid Lavigne, 6 rds. G. Murray, 6 rds.

1899: Knockout—Jim Lawler, 3 rds. Joe Flaherty, 16 rds. Billy Ernst, 4 rds. Whitey Lester, 4 rds. Won—J. Sullivan, 2 rds. Mose King, 6 rds. Kid Broad, 8 rds. Billy Chisholm, 12 rds. Marty McCue, 10 rds. Joe Handler, 10 rds. L. De Monge, 19 rds. Young Sykes, 7 rds. Jack

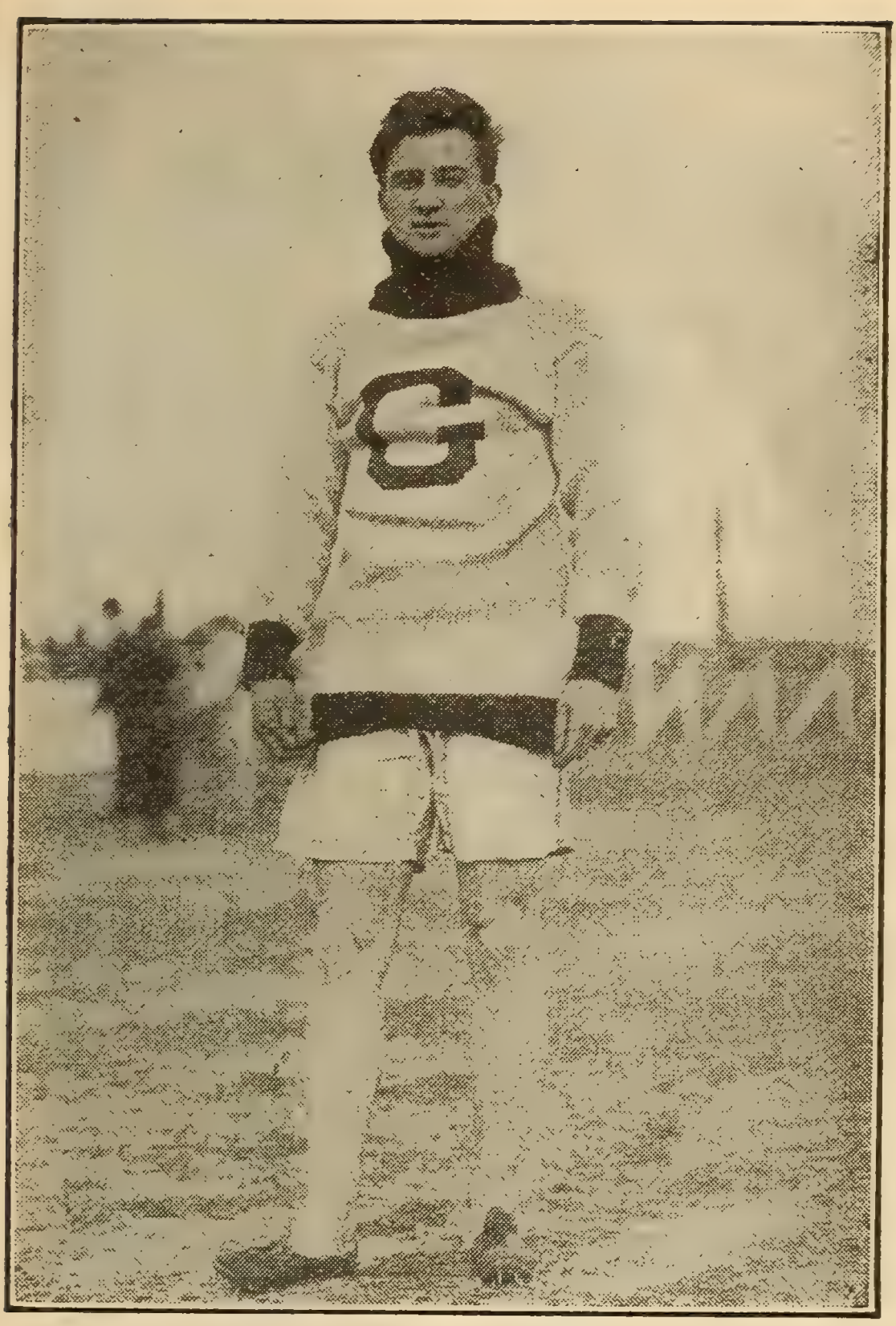

ARTHUR DUFFY.

Holder of the 100-yard Sprint Record.

Patsy Sweeney—continued.

Downey, 17 rds. B. Gormley, 8 rds. Hiram Goldstein, 9 rds. Won on foul—Henry Wilson, 8 rds.

			Rds.
1900			
Jan. 1—Dal Hawkins.....	K by	Hartford....	2
Mar. 2—Geo. McFadden..	L	New York...	21
Apr. 24—M. Riley.....	D	Boston.....	6
May 14—Chip Morrison...	K	Brooklyn...	3
June 4—Eugene Reardon.	W	Brooklyn....	4
July 7—Otto Knop.....	K	Buffalo.....	9
July 28—Jerome Quigley..	W	Philadelphia	3
July 30—Jim Maloney.....	W	Brooklyn....	4
Aug. 3—Tom Cleary.....	No dc	Philadelphia	6
Aug. 20—Jimmy Reilly.....	K	Brooklyn....	3
Sept. 3—J. Sloan.....	W	New London	3
Sept. 28—Paddy Fenton....	W-F	Manchester.	6
Oct. 31—Andy Watson.....	D	Manchester.	20
Dec. 19—Geo. McFadden..	D	Boston.....	15
1901			
Jan. 29—Andy Watson....	D	Manchester.	15
Feb. 22—Eddie Connolly...	W	Hartford....	5
Mar. 12—Sam Paretto.....	W-F	Memphis ...	7
Mar. 26—Perry Queenan...	D	Memphis....	20
Apr. 16—Joe Carter.....	W	Middletown.	4
Sept 2—Matty Matthews..	L	Hartford....	20
Nov. 20—Patsy Fenton.....	W	New London	3
Dec. 5—Geo. McFadden..	D	New Haven.	6
1902			
Jan. 10—Twin Sullivan.....	L	Manchester.	15
Feb. 10—Andy Watson.....	W	Springfield..	15
Mar. 6—Eugene Reardon.	K	New Britain.	3
Apr. 1—Twin Sullivan....	L	Boston.....	15
July 2—Tim Kearns.....	W	Manchester.	1
Sept. 3—Gus Ziegler.....	W	Baltimore....	5
Sept. 11—Matty Matthews..	W	New Britain.	5
Sept. 30—Gus Ziegler.....	K	Boston.....	2

1902	Patsy Sweeney—continued.			Rds.
Oct. 8	—Billy Berger.....	No dc	Phila.....	6
Nov. 19	—Owen Ziegler.....	W	Boston	4
Nov. 27	—Geo. McFadden..	L	New Britain.	20
Dec. 30	—Belfield Walcott..	D	Boston	8
1903				
Jan. 23	—Belfield Walcott..	D	Boston	8
Feb. 9	—Belfield Walcott..	D	Boston	8
Feb. 23	—Jimmy Gardner...	D	Boston	10
Aug. 31	—Andy Watson.....	W	Manchester..	15
Nov. 6	—Shadow Morris...	K	Boston	10
Nov. 20	—Sam Langfor ,....	K by	Boston	12

BILLY GARDINER.

Born in 1881, County Clare, Ireland. Weight, 128 lbs.

1896: Won—Jimmy Stewart, 20 rds. Knockout—Mike Connelly, 4 rds. Jack Welsh, 7 rds. Scotty Coyne, 10 rds.

1897: Won—Jimmy Walsh, 4 rds. Scotty Coyne, 3 rds. Knockout—P. St Dennis, 5 rds. Draw—Patsy Sweeney, 5 rds. Patsy Sweeney, 10 rds.

1898: Knockout—Sammy Lewis, 7 rds. Mike Collins, 3 rds. Won—E. Hornbacher, 4 rds. Lost—Patsy Sweeney, 5 rds.

1899: Knockout—Tom Heffernan, 3 rds. Joe Coppinger, 2 rds. D. Brennan, 5 rds. Lon Myers, 8 rds. Won—Billy Chisholm, 12 rds. Henry Center, 3 rds. Young Carney, 4 rds. George Boles, 10 rds. J. Moriarty, 5 rds. Young Swanson, 3 rds. Draw—Andy Daly, 15 rds. Martin Flaherty, 6 rds. Lost—Andy Daly, 6 rds.

1900				Rds.
Jan. 15	—Young Mack.....	W	Boston	4
Feb. 12	—Lou Morgan.....	K	Brooklyn....	1
Feb. 22	—Andy Daly.....	D	Boston	15

1900	Billy Gardiner—continued.			Rds.
Mar. 6	—F. Dinsdale.....	D	Clinton.....	6
Apr. 8	—Tommy Sullivan..	L	Boston	15
Apr. 19	—Jack O'Brien.....	K	Brockton....	11
May 2	—Billy Barrett.....	W	Boston	15
May 25	—Austin Rice.....	W	Man hester..	15
June 26	—Austin Rice.....	D	Manchester..	15
Aug 12	—Mike Sears.....	D	Lynn.....	15
Oct. 10	—Jim Davenport....	W	Manchester..	7
Oct. 25	—Jack Smith.....	K	Brockton....	11
Nov. 6	—Andy Daly.....	K	Lawrence...	11
Nov. 29	—Billy Chisholm....	W	Lawrence....	15
Dec. 11	—Jimmy Briggs....	W	Boston	12
1901				
Jan. 1	—Tim Harrington..	K	Boston	8
Jan. 11	—Dan Snyder.....	K	Manchester..	4
Feb. 11	—Patsy Haley.. ..	K	Manchester..	14
Mar. 11	—Ben Debarry.....	K	Cambridge..	8
Mar. 12	—Fred Maher.....	K	Lowell.....	1
Mar. 29	—Joe Flaherty.....	K	Lowell.....	4
May 29	—George Phelan...	K	Manchester .	4
Apr. 19	—Tommy Sullivan..	W	Lowell.....	11
July 12	—Kid Broad.....	L	Bridgeport..	15
July 25	—Martin Flaherty..	D	Lowell.....	20
Oct. 29	—Young Saxe.....	K	Manchester..	5
Nov. 28	—Tommy Hogan...	D	Boston.....	6
Dec 20	—Arthur Cote.....	W	Biddeford....	15
1902				
Jan 24	—Andy Watson.....	D	Gloucester...	6
Feb. 22	—Eddie Connolly..	W	Boston	4
Mar. 14	—Martin Flaherty..	D	Boston	10
Apr. 19	—Jack Carrig.....	K	Boston	6
May 5	—Twin Sullivan	D	Boston	6
May 19	—Jack Carrig.....	D	Boston.....	10
Nov. 18	—Toby Irwin.....	D	San Fran....	15
.....	—Jack O'Keefe.....	L	Chicago.....	6
1903				
Jan. 15	—Danny Duane....	L	Boston	8

1903	Billy Gardiner—continued.			Rds.
Feb. 11	—Willie Fitzgerald..	K by	Boston	1
Apr. 17	—Ar hur Cote.....	K	Biddeford....	6
May 1	—Belfield Walcott..	W	Boston	12
May 7	—Jimmy Kelly.....	W	Fall River...	10
Aug. 10	—Willie Lewis.....	W	Fall River...	7
Sept. 8	—Fred. Bryson.....	W	Boston	2
Sept. 16	—Tom Daly	K	Boston	12
Sept. 22	—Danny Duane.....	W-F	Fall River...	13
Oct. 9	—Honey Mellody...	K by	Boston	11

MIKE WARD.

Born 1885, Sarnia, Ont. Height, 5 ft. 7½ in. Lightweight. Color, white.

1901				
Apr. 24	—Max Hoffman	K	Port Huron..	2
May 4	—Jimmy Smith.....	D	Toronto.....	10
Oct. 14	—Kid Bush.....	K	Fort Erie....	7
Dec. 18	—Hiram Goldstein..	D	Fort Erie....	6
1902				
Apr. 7	—Tom Prendergast.	W	Saginaw.....	15
Aug. 18	—Harry Nicholson..	K	Detroit	10
Oct. 30	—Jim Duggan.....	W	Gr'd Rap.ds.	10
Nov. 18	—Harry Nicholson..	W	Detroit.....	10
Dec. 6	—Adam Ryan.....	W	Chicago.....	6
1903				
Jan. 20	—Kid Black.....	W	Gr'd Rapids.	10
Feb. 10	—Jim Duggan.....	K	Detroit	7
Mar. 4	—Harry Fails.....	K	Lansing.....	9
Mar. 13	—Henry Fagin.....	W	Detroit	10
Apr. 30	- Otto Sieloff.....	W	Port Huron..	10
June 16	—Gus Gardner.....	W	Port Huron..	3
July 16	—Buddy Ryan.....	W	Port Huron..	10
Sept. 2	—Kid Sheer	K	Port Huron..	2
Sept. 17	—Willie Fitzgerald..	W-F	Port Huron..	10
Oct. 21	—Joe Youngs.....	W	Port Huron..	10

GEORGE GARDINER.

Born 1879, County Clare, Ireland. Weight, 158 lbs.

1897: Knockout—J. Young, 3 rds. J. Young, 2 rds. Tom Moore, 4 rds. Tom O'Brien, 1 rd. Emmett Johnson, 3 rds. Hugh Winters, 6 rds.

1898: Knockout—Hugh Colgan, 3 rds. Thunderbolt Smith, 7 rds. Won—Prof. Evans, 3 rds.

1899: Knockout—Andy Moynahan, 3 rds. Won—John Butler, 7 rds. Young Sharkey, 9 rds. Harry Fisher, 17 rds. Jack Moffatt, 8 rds. Draw—Bob Montgomery, 10 rds. Bill Hanrahan, 6 rds. George Byers, 15 rds. Lost—Jimmy Handler, 18 rds.

1900			Rds.
Jan. 9—Harry Fisher.....	W	Lynn.....	12
Jan. 16—George Byers.....	D	Lynn.....	15
Feb. 12—Jimmy Handler...	K	Brooklyn....	3
Feb. 22—George Byers.....	W-F	Hartford....	14
Mar. 14—Jack Burke.....	W	Lynn.....	4
Apr. 17—J. Fitzpatrick.....	W	Portland.....	9
Apr. 23—Dick Baker.....	K	Manchester..	4
May 2—Charley Goff.....	W	Utica.....	7
May 14—George Byers.....	D	Boston.....	15
May 29—Kid Carter.....	W-F	Coney Island	19
Sept. 10—Frank Craig.....	K	England.....	4
Sept 30—J. Scales.....	W	England.....	3
1901			
Apr. 18—Tim Hurley.....	W	Manchester..	5
July 4—Jack Moffatt.....	W	San Fran....	3
Aug. 30—Kid Carter.....	K	San Fran....	18
Sept. 27—Joe Walcott.....	L	San Fran....	20
Dec. 20—Kid Carter.....	K	San Fran....	8
1902			
Jan. 31—Jack Root.....	L-F	San Fran....	7
Apr. 25—Joe Walcott.....	W	San Fran....	20
Aug. 18—Jack Root.....	K	Salt Lake C'y	17

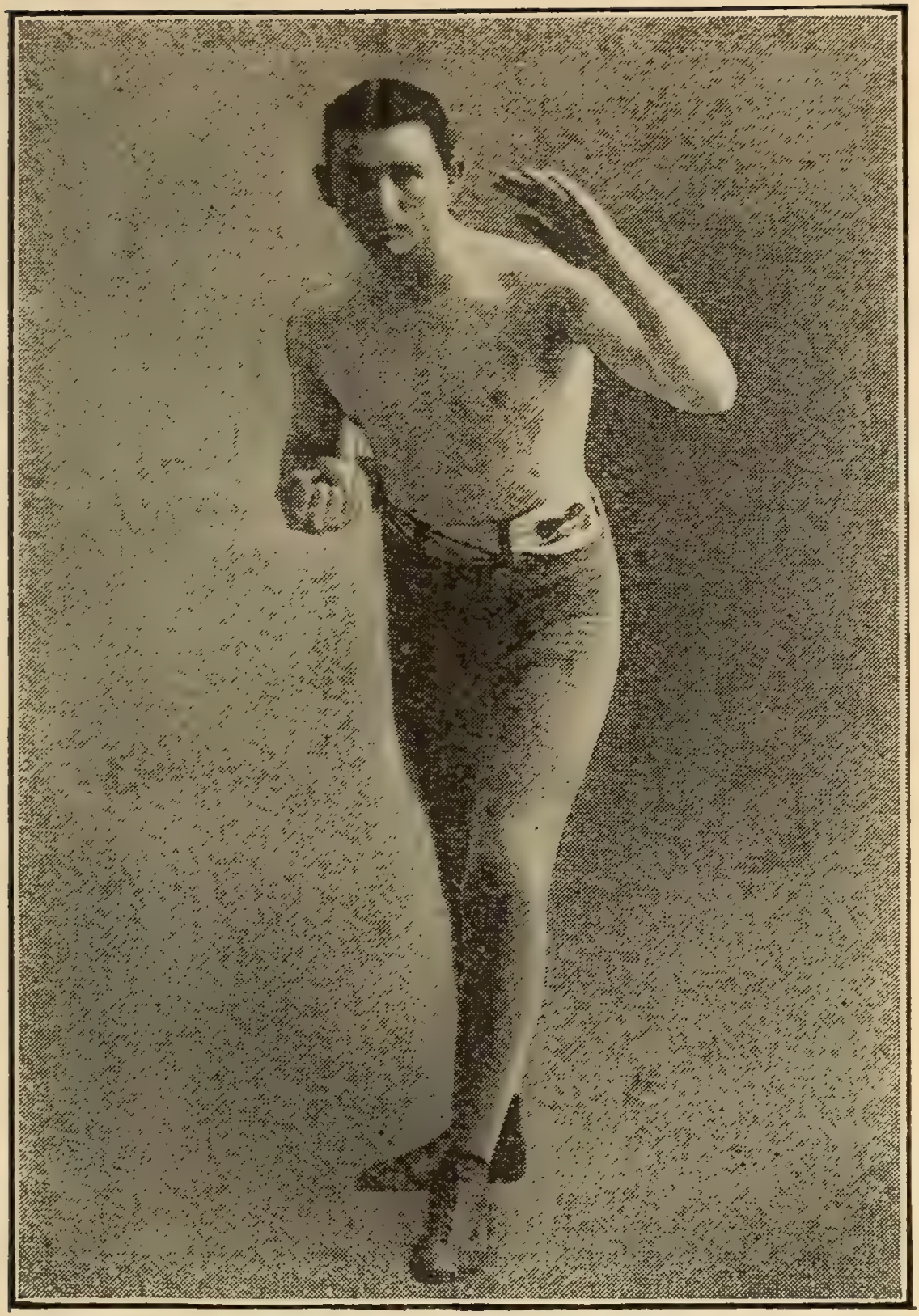

GEORGE GARDINER.
Ex-Champion Light Heavyweight.

1902	George Gardiner—continued.			Rds.
Oct. 31	—Jack Johnson.....	L	San Fran....	20
Dec. 11	—Billy Stift.....	W	Chicago.....	6
Dec. 29	—Kid Carter.....	W	Chicago.....	6
1903				
Feb. 9	—Bob Armstrong...	No dc	Philadelphia.	4
Feb. 13	—Al. Weinig.....	W	Boston	7
Apr. 6	—Peter Maher.....	K	Boston	1
May 13	—Marvin Hart.....	W	Louisville....	12
July 4	—Jack Root.....	W	Fort Erie....	12
Nov. 25	—Bob Fitzsimmons.	L	San Fran....	20

BILLY RYAN.

Born 1877, Syracuse, N. Y. Height, 5 ft. 6 in.
Featherweight.

1896; Won—Bert Moore, 8 rds. Phil Marino, 16 rds. Frank McMay, 10 rds. Billy Leon, 6 rds. Chas. Hopkins, 6 rds. Squirrel Finnerty, 12 rds. Draw—Billy Leon, 6 rds. Frank McMay, 11 rds.

1897: Won—Phil Marino, 9 rds. Billy Philbin, 5 rds. Kid Ray, 6 rds. Charley Moorehead, 2 rds. Jim Goodward, 6 rds. Charley Montague, 2 rds. Emil Sanchez, 6 rds. Lew Myers, 12 rds. Billy Jennings, 4 rds. Draw—Frank McMay, 20 rds. Lew Myers, 10 rds.

1898: Knockout—Steve Morrisey, 17 rds. Won—Maxey Haugh, 20 rds. Draw—Tommy Sullivan, 12 rds.

1899: Won—Luke Burke, 25 rds. Tommy Sullivan, 25 rds. Tommy Dixon, 15 rds. Draw—Tommy Sullivan, 25 rds. Tommy Dixon, 25 rds. No decision—Tommy Sullivan, 10 rds.

1900				Rds.
Feb. 23	—Jack McClelland.	L	Utica.....	25

1900	Billy Ryan—continued.			Rds.
Apr 27	—Jack McClelland.	W	Syracuse....	20
June 12	—Oscar Gardner...	K by	Cleveland...	18
June 16	—Harry Johnson...	D	Buffalo	20
Oct. 15	—Oscar Gardner...	D	Wheeling...	20
Oct. 30	—Jack McClelland..	D	Pittsburg...	20
Dec. 7	—Tommy Sullivan..	L	Chicago.....	6
1901				
Nov. 28	—Tim Callahan.....	D	Toronto	20
1902				
Jan. 21	—Tom Daly.....	D	New London	20
Feb. 11	—Tom Daly.....	W	New London	20
Mar. 20	—Johnny Burns....	D	New London	20
Mar. 31	—Tim Callahan....	No dc	Phila	6
Apr. 14	—Billy Maynard....	No dc	Phila.....	6
Apr. 28	—Andy Daly.....	D	Boston	5
May 16	—George Dixon....	D	Ottawa	15
June 3	—Austin Rice.....	L	New London	20
Sept. 20	—Young Erne.....	No dc	Phila.....	6
Sept. 26	—Sammy Smith.....	No dc	Phila.....	6
Sept. 29	—Billy Maynard....	No dc	Phila.....	6
Oct. 17	—Billy Maynard....	No dc	Phila.....	6
Nov. 10	—John Powderly ...	No dc	Phila.....	6
Nov. 27	—Austin Rice.....	L	Stafford Sprs	20
Nov. 29	—Eddie Santry.....	K	Toronto.....	16
Dec. 23	—Jack Lowery.....	L	Wallingford.	12
Dec. 31	—George Murray...	D	Boston	6
1903				
Jan. 9	—Jack Frazer.....	W	Boston	6
Feb 21	- Joe Nelson.....	D	Boston	6
Feb. 23	—Jimmy Briggs....	D	Boston	10
Mar. 13	—Hugh Murphy....	L	Boston	10
Apr. 6	—Kid Goodman....	D	Boston	10
Aug. 21	—Kid McFadden...	L	Boston	3
Sept. 16	—Billy Griffin.....	W	Boston	8
Oct. 7	—Austin Rice.....	L	Westfield....	10

AL NEILL.

1898: Knockout—Jack Lahey, 4 rds. Fred Trenam, 3 rds. Jack Clune, 1 rd. H. Yost, 1 rd. Tom Ford, 2 rds. Joe Reay, 4 rds. Won—Tom Pendergast, 4 rds. Soldier Green, 4 rds.

1899: Won—Tom Tracy, 20 rds. George Green, 20 rds. George Green, 20 rds. Draw—Frank McConnell, 20 rds.

			Rds.
1900			
Jan. 6—Phil. Jack O'Brien	D	San Fran....	15
Mar. 22—Frank McConnell.	K	San Fran....	8
Apr. 27—Aus. T. Murphy..	K	San Fran....	11
June 8—Jack Moffat.....	L	San Fran....	11
July 13—Jack Moffat.....	L	San Fran ...	20
Sept. 13—Jack Moffat.....	W	San Fran....	3
Oct. 31—Ben Tremble.....	W	San Fran....	20
1901			
Feb. 16—Charley Burns....	K	Hot Springs.	5
May 2—Ben Tremble.....	K	Bakersfield..	1
May 30—Tom Tracy.....	D	Seattle	20
July 4—Chas. Thurston...	D	San Fran....	20
Oct. 29—Mike Donovan....	W	Oakland.....	15
Nov. 29—Mys. Billy Smith.	D	Portland	20
Dec. 20—Tom Tracey.....	K	Portland.....	18
1902			
Jan. 10—Mike Donovan...	W	Los Angeles.	20
Jan. 23—Mys. Billy Smith..	W-F	Portland	10
Feb. 7—Mike Donovan...	D	Los Angeles.	20
Feb. 14—Charley Thurston	K	Oakland.....	10
Mar. 21—Jim Ferns.....	K	San Fran....	12
June 6—Phil. Jack O'Brien	K by	Chicago.....	3
July 11—Young Gibbs.....	D	Los Angeles.	20
Sept. 26—Yg. Peter Jackson	W	San Fran....	20
1903			
Jan. 22—Billy Woods.....	D	San Fran....	20
Feb. 12—Tom Reilly.....	L	Portland.....	20
May 21—Dixie Kid	L	San Fran....	20

KID FREDERICKS.

Born Feb. 15, 1883, Buffalo, N. Y.

				Rds.
1900				
Sept.	—Liverpool Kid....	K	Nome.....	5
1901				
Feb.	—Walter Campbell.	K	Seattle.....	8
Mar.	—Chester La Vere..	K	Seattle.....	8
June	—George White	D	Getchele.....	5
Oct.	—Larry Gleason....	D	Seattle.....	20
Nov.	—Larry Gleason....	D	Seattle.....	20
Dec.	—Jack Cameron....	K	Seattle.....	2
1902				
Mar.	—Larry Gleason....	D	S'dro Wooley	25
Apr.	—Billy De Coursey..	D	Seattle.....	20
May	—Larry Gleason....	D	Fairhaven...	15
June	—Larry Gleason....	K	Rossland....	16
Sept.	—Jim Tracy.....	K	Seattle.....	4
Oct.	—Jack Bolan.....	K	Seattle.....	4
Nov.	—George Kearns...	K	Seattle.....	5
Nov.	—Kid Sawyer.....	K	Seattle.....	1
Dec.	—Dick Lewis.....	D	Wardner....	20
1903				
Jan.	—Wisconsin Kid....	W	Havre,.....	15
Jan.	—Jud Murray.....	D	Havre.....	15
Jan.	—Wisconsin Kid....	D	Havre.....	15
Feb.	—Mark Nelson.....	K	Havre.....	1
Feb.	—Dick Lewis.....	D	Spokane.....	10
Mar.	—Howard Opie.....	K	Great Falls..	4
Mar.	—Kid Lee	K	Havre.....	15
Apr.	—Dick Lewis.....	W-F	Spokane.....	11
May	—Aurelio Herrera..	L	Butte.....	3
July	—Tom McGuire....	K	Butte.....	1
July	—Wisconsin Kid....	K	Lewistown ..	9
July	—Ed. McFarland...	K	Lewistown...	14
Aug.	—Jim Hayward	K	Lewistown...	5
Sept. 7	—Albert Martini....	K	Gilt Edge....	2
Sept. 15	—Doc Flynn.....	K	Lewistown...	7

1903	Kid Fredericks—continued.			Rds.
Sept. 18	—Kid Foley	K	Lewistown...	18
Oct. 9	—Jack Clifford.....	K	Helena	17

MARVIN HART.

1900				Rds.
Jan. 17	—Wm. Schiller.....	K	Louisville....	4
Feb. 12	—Wm. Schiller.....	K	Louisville....	6
Apr. 2	—Chas. Meisner....	K	Louisville....	1
May 10	—Tom Williams....	K	Louisville....	2
June 12	—Louis Seifker.....	K	Louisville....	8
June 26	—Harry Rogers	K	Louisville....	14
Aug. 13	—Kid Hubert.....	W-F	Louisville....	7
Oct. 12	—Kid Hubert.....	K	Louisville....	6
Dec. 12	—Peter Trainor.....	K	Louisville ...	17
1901				
Jan. 14	—Al Weinig.....	K	Louisville....	11
Feb. 25	—Jimmy Ryan.....	K	Louisville....	8
Mar. 29	—Tommy West.....	K	Louisville....	16
May 24	—Dan Creedon.....	K	Louisville....	6
Nov. 1	—Jack Beauscholte.	K	Louisville....	10
Dec. 17	—Billy Hanrahan...	K by	Louisville....	1
1902				
Jan. 20	—Billy Stift.....	K	Louisville ...	3
Apr. 7	—Dick O'Brien.....	K	Louisville ...	4
May 3	—Kid Carter.....	K	Louisville ...	9
Aug. 18	—Billy Stift.....	W	Chicago.....	6
Oct. 16	—Kid Carter.....	No dc	Philadelphia.	6
Nov. 10	—Jack Root..	L	Chicago.....	6
Nov. 19	—Phil. Jack O'Brien	No dc	Philadelphia.	6
1903				
Apr. 2	—Jack Bonner.....	W-F	Louisville....	4
May 5	—Phil. Jack O'Brien.	No dc	Philadelphia.	6
May 13	—George Gardiner..	L	Louisville....	12
Nov. 16	—Joe Choynski.....	No dc	Philadelphia.	6
Dec. 1	—Kid Carter.....	W	Boston	15

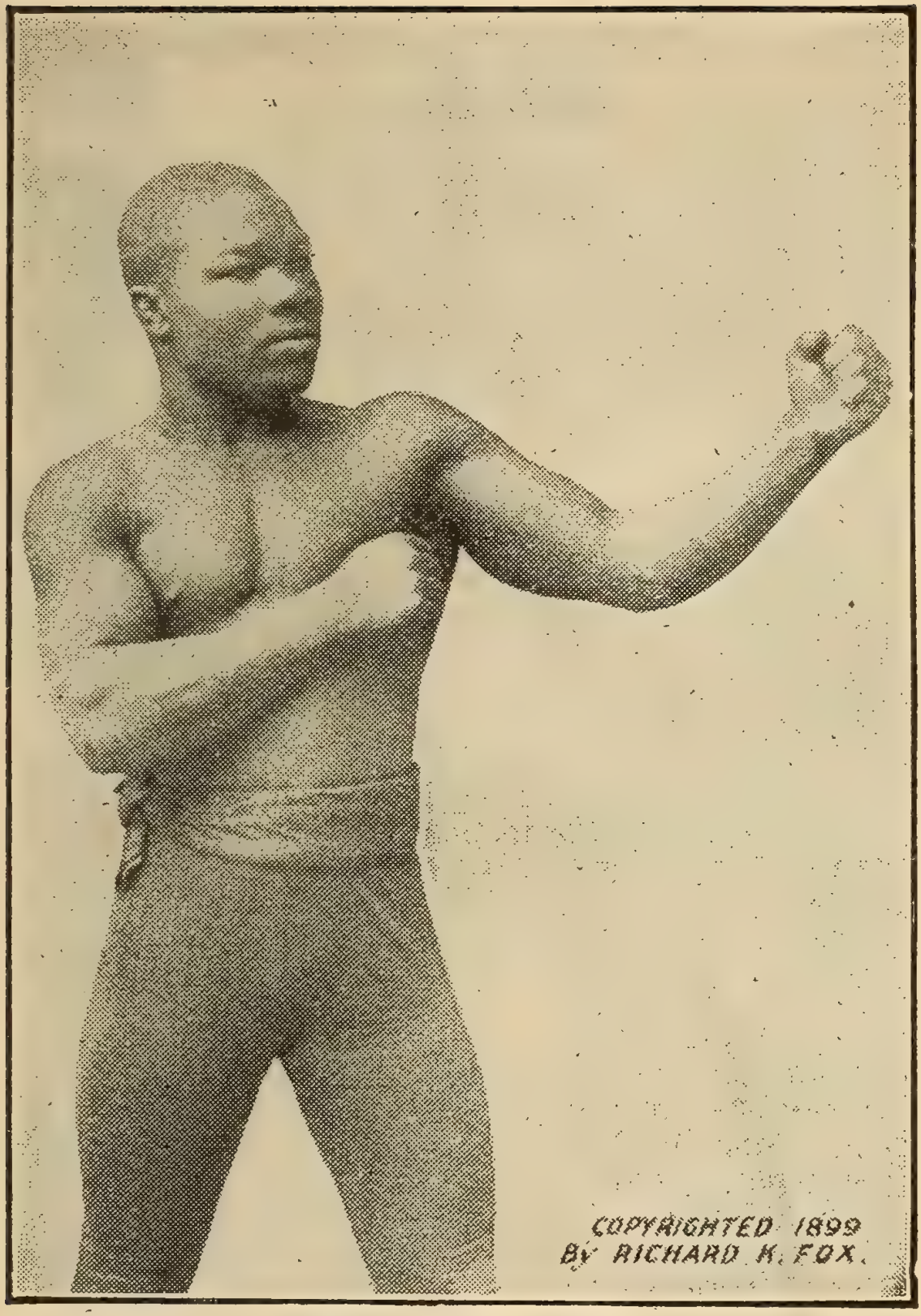

JOE WALCOTT,
The Welterweight Champion.

JOE GANS.

Born November 25, 1876, Baltimore, Md. Height, 5 ft. 6¼ in. Weight, 125 lbs. Color, black.

1894: Won—John Ball, 6 rds. Jack McDonald, 7 rds. Johnny Van Heest, 9 rds. Dave Horn, 11 rds. Knockout—Dave Armstrong, 12 rds. Arthur Coates, 22 rds. Tommy Harden, 7 rds. George Evans, 3 rds. Dave Armstrong, 3 rds. Jack Daly, 11 rds. Dave Horn, 2 rds. Bud Brown, 10 rds.

1895: Won—Fred Sweigert, 10 rds. Sol English, 10 rds. Howard Wilson, 10 rds. Kentucky Rosebud, 7 rds. Kentucky Rosebud, 6 rds. Knockout—Frank Peabody, 3 rds. Benny Peterson, 17 rds. Joe Elliott, 6 rds. George Siddons, 7 rds. Draw—George Siddons, 20 rds. Young Griffo, 10 rds.

1896: Won—Howard Wilson, 8 rds. Tommy Butler, 12 rds. Jack Williams, 2 rds. Jack Ball, 4 rds. Jack Williams, 2 rds. Jerry Marshall, 20 rds. Knockout—Benny Peterson, 3 rds. Joe Elliott, 7 rds. Jimmy Kennard, 5 rds. Jimmy Watson, 9 rds. Chas. Rochette, 12 rds. Draw—Danny McBride, 20 rds. Lost—Dal Hawkins, 15 rds.

1897: Won—Mike Leonard, 20 rds. Stanton Abbott, 5 rds. Knockout—H. Wilson, 9 rds. Draw—Young Griffo, 15 rds.

1898: Knockout—Young Starlight, 3 rds. Young Smyrna, 15 rds. Tom Jackson, 3 rds. Won—Billy Young, 2 rds. Frank Garrard, 15 rds. Young Smyrna, 4 rds. Steve Crosby, 6 rds. Kid Roberson, 6 rds. Billy Ernst, 11 rds. Herman Miller, 4 rds. Kid McPartland, 20 rds. Jack Daly, 25 rds. No decision—Tommy Shortell, 6 rds.

Joe Gans—continued.

1899: Knockout—Young Smyrna, 2 rds. Eugene Bezenah, 10 rds. Won—Martin Judge, 20 rds. Jack Dobbs, 4 rds. Martin Judge, 12 rds. Spider Kelly, 25 rds. Martin Judge, 20 rds. Geo. McFadden, 25 rds. Steve Crosby, 6 rds. Kid Ashe, 15 rds. Won on foul—Billy Ernst, 10 rds. Draw—Geo. McFadden, 25 rds. Kid McPartland, 6 rds. Knocked out by—Geo. McFadden, 23 rds.

1900			Rds.
Feb. 9—Spike Sullivan.....	W	New York...	14
Mar. 23—Frank Erne.....	L	New York...	12
Apr. 2—Chicago Jack Daly	K	Philadelphia	5
May 25—Dal Hawkins.....	K	New York...	2
June 26—Barney Furey....	K	Cincinnati....	9
July 10—Young Griffo.....	W	Coney Island	8
July 12—Whitey Lester....	K	Baltimore....	4
Aug. 31—Dal Hawkins.....	K	New York...	3
Sept. 7—Geo. McFadden..	No dc	Philadelphia.	6
Oct. 2—Geo. McFadden..	D	Denver.....	10
Oct. 6—Joe Youngs.....	W	Denver.....	10
Oct. 16—Otto Sieloff.....	K	Denver.....	9
Oct. 19—Spider Kelly.....	W	Denver.....	8
Nov. 16—Kid Parker.....	K	Denver.....	4
Dec. 13—Terry McGovern.	L	Chicago.....	2
1901			
Feb. 15—Jack Daly.....	W-F	Baltimore....	6
Apr. 1—Martin Flaherty..	W	Baltimore....	4
May 31—Bobby Dobbs	K	Baltimore....	7
July 15—Harry Berger	No dc	Baltimore....	6
July 15—Jack Donohue....	W	Baltimore....	2
July 15—Kid Thomas.....	No dc	Baltimore....	6
Aug. 23—Steve Crosby.....	D	Louisville ...	20
Sept. 20—Steve Crosby.....	W	Baltimore....	12
Sept. 30—Joe Handler.....	K	Trenton.....	1
Oct. 4—Dan McConnell...	K	Baltimore....	3
Nov. 15—Jack Hanlon.....	K	Baltimore....	2

1901	Joe Gans—continued.			Rds.
Nov. 22	Billy Moore.....	K	Baltimore....	3
Dec. 13	Bobby Dobbs....	W	Baltimore ...	14
Dec. 30	Joe Youngs	W	Phila.....	4
1902				
Jan. 3	Tom Broderick...	K	Baltimore....	6
Jan. 6	Eddie Connolly...	W	Phila.....	5
Feb. 17	Geo. McFadden..	No dc	Phila.....	6
Mar. 27	Jack Bennett.....	K	Baltimore ...	5
May 12	Frank Erne.....	K	Fort Erie....	1
June 27	Geo. McFadden..	W	San Fran....	3
July 24	Rufe Turner.....	K	Oakland.....	15
Sept. 17	Gus Gardner.....	K	Baltimore ...	5
Sept. 22	Jack Bennett.....	K	Phila	2
Oct. 13	Kid McPartland..	K	Fort Er e....	5
Oct. 14	Dave Holly.....	No dc	Lancaster ...	10
Nov. 14	Charley Sieger...	W	Baltimore ...	14
Dec. 19	Howard Wilson..	K	Providence..	3
Dec. 31	Charley Sieger...	D	Boston.....	10
1903				
Jan. 1	Gus Gardner.....	W-F	New Britain.	11
Mar. 11	Steve Crosby.....	K	Hot Springs.	11
Mar. 23	Jack Bennett.....	W	Allegheny...	5
May 13	Tommy Tracey...	W	Portland....	9
May 29	Willie Fitzgerald..	K	San Fran....	10
July 4	Buddy King.....	K	Butte.....	5
Oct. 19	Joe Grim.....	No dc	Philadelphia.	6
Oct. 20	Ed Kennedy.....	No dc	Philadelphia.	6
Oct. 23	Dave Holly.....	No dc	Philadelphia.	6
Nov. 2	Jack Blackburn..	No dc	Philadelphia.	6
Dec. 7	Dave Holly.....	No dc	Philadelphia.	6
Dec. 8	Sam Langford....	L	Boston.....	15

THE POLICE GAZETTE . . .
GIVES VALUABLE PREMIUMS
☞ SEND FOR HANDSOMELY ILLUSTRATED BOOK.

TOMMY FELTZ.

Born Dec. 28, 1882, Poland. Featherweight.

1899: Knockout—Denny Smith, 5 rds. Won—Henry Haffner, 10 rds. Terry Edwards, 10 rds. Henry Haffner, 4 rds. Terry Edwards, 10 rds. Terry Edwards, 12 rds. Kid Allen, 5 rds. Draw—Terry Edwards, 10 rds.

1900				Rds.
Jan. 6	George Ross	W	Brooklyn	9
Jan. 22	Kid Walsh	K	Brooklyn	2
Feb. 3	Jim Devine	No dc	Philadelphia	6
Feb. 12	Terry Edwards	D	Brooklyn	10
Feb. 17	George Betts	K	New York	3
Mar. 10	Young Thomas	W	Brooklyn	8
Mar. 15	Jack Lansing	W	Philadelphia	5
Mar. 17	Kid Walsh	K	Brooklyn	5
Mar. 23	Harry Bales	W	Boston	5
Mar. 26	D. O'Connor	D	Paterson	15
Mar. 31	Kid Bernasconi	No dc	Philadelphia	6
Apr. 2	F. Welch	No dc	Philadelphia	6
Apr. 14	Tony Lewis	K	Brooklyn	4
Apr. 23	Kid Bernasconi	No dc	Philadelphia	6
Apr. 30	Jim Devine	No dc	Philadelphia	6
May 12	Mississippi	K	Brooklyn	4
May 18	Harry Bresnick	W	New York	2
May 26	Dan Dougherty	L	Brooklyn	20
June 8	Terry Edwards	W	New York	11
June 23	Joe Hurst	D	Brooklyn	20
July 18	Joe Hurst	W	Brooklyn	25
Aug. 4	Dan Dougherty	L	Brooklyn	25
Aug. 18	Tony Lewis	W	Brooklyn	10
Aug. 31	Jimmy Bryan	W	New York	5
Sept. 11	Maurice Rauch	D	Chicago	6
Sept. 27	Lew Dehler	W	Wilmington	3
Oct. 8	Sammy Smith	No dc	Philadelphia	6
Oct. 23	Tony Lewis	W	Wilmington	8
Nov. 19	Joe Hurst	K	Paterson	7

1900	Tommy Feltz—continued.			Rds.
Nov. 29	—Kid Trueman.....	W	Hartford....	3
Dec. 28	—Willie Lewis.....	K	Boston.....	1
1901				
Feb. 7	—Geo. Halliday....	K	Hartford....	1
Mar. 4	—Jimmy Devine...	K	Trenton.....	3
Apr. 22	—Tommy Lewis....	K	New Britain.	4
May 10	—Sammy Smith....	L-F	Wilmington..	6
June 10	—Austin Rice.....	L	New Britain.	20
June 27	—Austin Rice.....	D	New London	20
July 19	—Sammy Smith....	K	Savannah....	2
Sept. 5	—Jimmy Kelly.....	W	Savannah....	25
Sept. 27	—Austin Rice.....	W	Savannah....	20
Oct. 25	—Tony Moran.....	W	Savannah....	17
Nov. 6	—Joe Hurst.....	W	Savannah....	4
Nov. 28	—Tony Moran.....	D	Savannah....	25
Dec. 3	—Joe Tipman.....	L-F	Baltimore....	13
Dec. 16	—Middy Hennessy.	W	Charleston..	3
Dec. 27	—Kid Henning.....	W	Savannah....	1
Dec. 30	—Tony Moran.....	W	Charleston..	10
1902				
Jan. 12	—Danny Mack.....	W	Charleston..	4
Feb. 27	—Harry Forbes.....	L	St. Louis....	15
Mar. 13	—Johnny Reagan..	D	St. Louis....	15
Mar. 31	—Johnny Reagan..	L	St. Louis....	20
Apr. 9	—Dan Dougherty..	No dc	Phila.....	6
Apr. 19	—Jimmy Devine....	No dc	Phila.....	6
Apr. 30	—Kid Goodman....	D	Boston.....	15
June 20	—Andy Daly.....	L	Savannah...	20
July 17	—Kid Beebe.....	W-F	Savannah...	12
Aug 4	—Andy Daly.....	W	Savannah...	20
Aug. 11	—Harry Forbes....	L	Chicago.....	6
Sept. 15	—Ike Cohan.....	D	Boston.....	12
Oct. 1	—Dan Dougherty..	K	Savannah....	4
Oct. 9	—Johnny Reagan..	W	St. Louis....	20
Oct. 22	—Dan Dougherty..	D	Savannah...	20
Oct. 29	—Andy Daly.....	W	Savannah...	5
Nov. 12	—Jimmy Devine....	W	Baltimore...	7

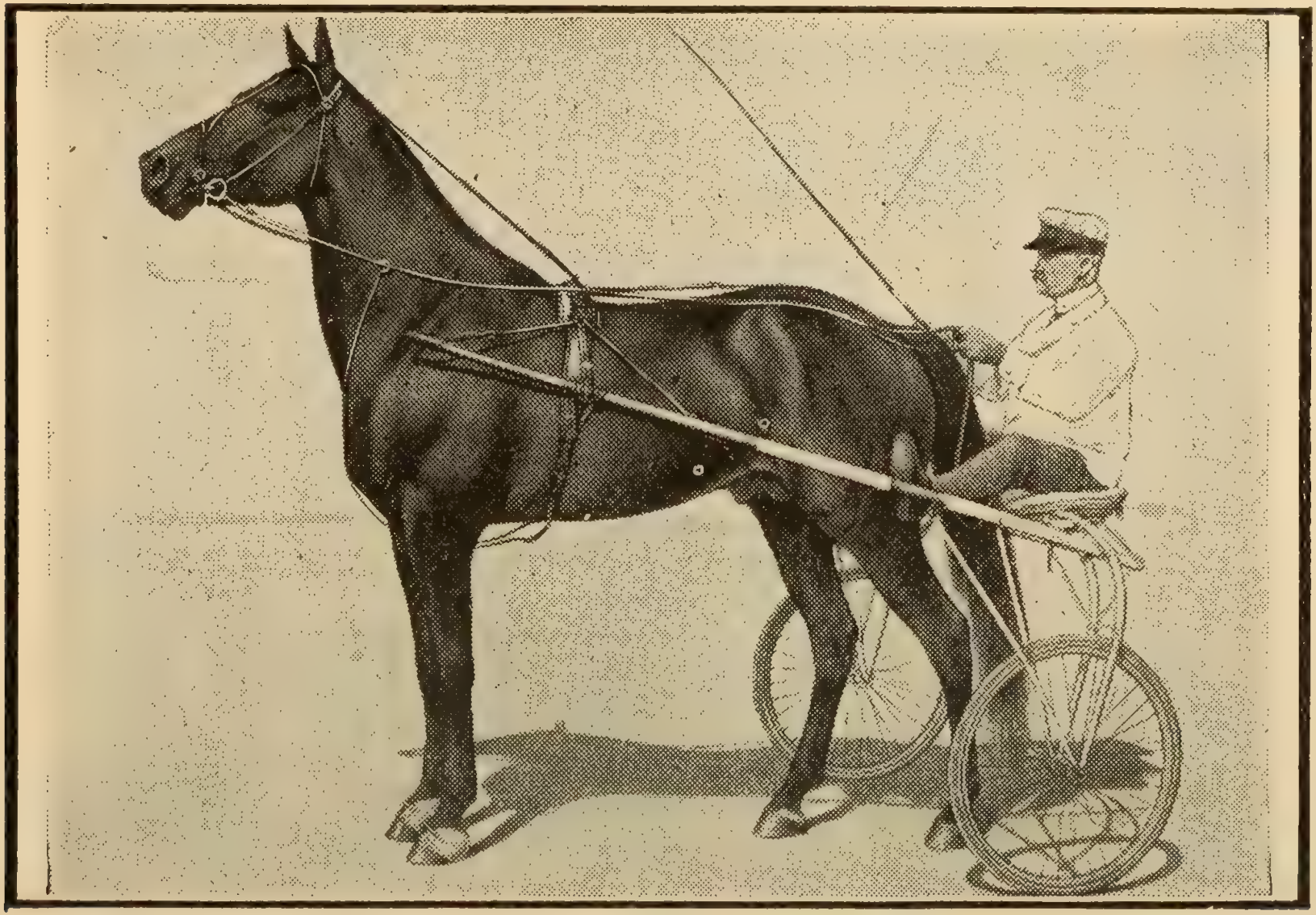

DAN PATCH, One of the Phenomenal Pacers of 1903.

1902	Tommy Feltz—continued			Rds.
Dec. 9	—Kid Goodman....	W	Boston	12
Dec. 22	—Jimmy Devine....	W	Philadelphia.	6
1903				
Jan 9	—Austin Rice.....	D	Boston.....	12
Jan. 15	—Dave McNeil.....	K	Bellows Falls	1
Jan. 21	—Kid Goodman....	D	Boston.....	8
Feb. 2	—Kid Goodman....	W	Boston.....	10
Feb. 6	—Jimmy Briggs .	D	Boston.....	8
Feb. 23	—Chester Goodwin.	D	Salem.....	12
Mar. 9	—Austin Rice.....	D	New Britain.	20
Mar. 12	—Jimmy Briggs....	No dc	Lawrence....	12
Mar. 19	—Chester Goodwin.	D	Fall River...	10
Apr. 13	—Pinkey Evans.....	D	Schenectady.	20
Apr. 14	—Kid Goodman....	L	Boston.....	15
Apr. 18	—Yo'ng Mississippi	K by	Philadelphia.	4
Apr. 25	—Chick Tucker.....	No dc	Philadelphia.	6
May 6	—Yo'ng Mississippi	No dc	Philadelphia.	6
May 12	—Eddie Lenny.....	No dc	Chester.....	6
May 14	—Clarence Forbes..	K	St. Louis.....	1
May 28	—Tommy Sullivan..	W-F	St. Louis.....	11
June 4	—Clarence Forbes..	W	St. Louis.....	11
July 9	—Tommy Sullivan..	L	St. Louis.....	20
Aug 24	—Johnny Reagan...	D	Kansas City.	20
Oct. 14	—Harry Forbes	D	Detroit	10
Nov. 11	—Joe Cherry.	L	Detroit	10
Dec. 15	—Gus Bezenah.....		St. Louis.....	

JIM FERNS.

(THE KANSAS RUBE.)

Born Jan. 20, 1874, Pittsburg, Pa. Welterweight.

1897: Won—Scaldy Billy Quinn, 6 rds. Walter Montgomery, 10 rds. Knockout—Billy Mayhan, 6 rds. Louis de Montje, 8 rds. Hugh McManus, 23 rds. Draw—Kid Gardner, 6 rds.

Jim Ferns—continued.

1898: Knockout—Dutcn Neal, 6 rds. Dutch Neal, 7 rds. George Fitzgerald, 2 rds. Paddy Purtell, 5 rds. W. Montgomery, 9 rds. Spot Robinson, 2 rds. Won—Ben Smith, 12 rds. Draw—Billy Emerson, 10 rds.

1899: Knockout—Otto Minke, 6 rds. Shorty Ahern, 6 rds. Sammy Callahan, 1 rd. Walter Burgo, 2 rds. Won—Shorty Ahern, 6 rds. Bobby Dobbs, 20 rds. Lost—Chas. McKeever, 6 rds. Bert Young, 9 rds.

			Rds.
1900			
Jan. 15—Mys. Billy Smith..	W-F	.....	21
Feb. 23—Mike Donovan....	W	.....	20
Mar. 20—Jack Hanly.....	K	.....	6
May 24—Jack Bennett.....	K	.....	1
June 19—Joe Reptie.....	K	.....	2
June 19—Otto Knopp.....	K	.....	4
Aug. 13—E. Connolly.....	K	.....	15
Sept. 1—Matty Matthews..	W	Detroit.....	15
Oct. 16—Matty Matthews..	L	Detroit	15
1901			
May 24—Matty Matthews..	K	Toronto.....	10
Sept. 23—Frank Erne.....	K	Fort Erie....	9
Nov. 28—Chas. Thurston...	W	.....	15
Dec. 18—Joe Walcott.....	L	Fort Erie....	5
1902			
Jan. 3—Jack Bennett.....	K	Phila.....	2
Jan. 27—Tim Murphy.....	W	Chicago.....	6
Feb. 26—Tom Tracey.....	L	Portland	20
Mar. 21—Al Neill.....	K by	San Fran....	12
May 29—Owen Ziegler.....	K	Joplin, Mo...	3
Dec. —Hugo Kelly.....	L	Kansas City.	10
Dec. 22—Matty Matthews..	L	Pittsburg....	10
1903			
Apr. 27—Matty Matthews..	W	Fort Erie....	19
May 28—Martin Duffy.....	K by	Louisville....	13

JOE TIPMAN.

Born June 7, 1883, Baltimore, Md.

			Rds.
1899			
.....	—Kid Frog.....	K	4
.....	—Harry Young. ...	W	6
1900			
.....	—Jack Flaherty....	W	3
.....	- George Owens....	W	4
.....	—Kid Lucas.....	K	17
.....	—Happy Jack	D	10
1901			
.....	—Young Jeffries....	W	1
.....	—Y ung Jeffries....	K	1
.....	—Eddie Dailey.....	W	4
.....	—Joe Phillips.	K	3
.....	—Jack Kennedy....	K	1
.....	--Evans Berry.....	W	3
.....	—Bush Washington	K	5
.....	—"Big Six".....	K	—
.....	—Kid Lackey.....	K	5
.....	—Evans Berry.....	W	3
.....	—Terry McGovern .	Exhib	2
.....	—Jack Canny.....	K	14
.....	—Tommy Feltz.....	W-F	13
.....	—Kid Lucas.....	K	2
1902			
.....	—Kid Laughey.....	W	12
.....	—Tom Daly.....	L-F	2
.....	—Jimmy Kelly.....	W	10
.....	—Lew Ryall.....	K	11
.....	—Tom Daly	K by	1
.....	—Kid Lackey.....	W	10
.....	—Johnny Burns....	No dc	6
.....	—Harry Burke.....	No dc	6
.....	—George Dixon ...	D	20
.....	—Eddie Lenny.....	D	20
.....	—Bobby Dobbs.....	Exhib	8

1902	Joe Tipman—continued.			Rds.
.....	—Young Griffo.....	K	.....	5
.....	—Harry Lyons	D	.....	20
.....	—Sammy Myers....	D	.....	10
.....	—Young Sharkey...	K	.....	6
.....	—Joe Bernstein.....	L	.....	20
1903				
.....	—Young Sharkey...	K	.....	19
.....	—Buzzard Ingram..	K	.....	3
.....	—Sammy Myers....	No dc	.....	6
.....	—Willie Lewis.....	K	.....	2
.....	—Kid Fogarty.....	K	.....	2
.....	—Tim Callahan.....	No dc	.....	6
.....	—Belfield Walcott...	No dc	.....	6
Oct. 16	—Willie Fitzgerald..	No dc	Philadelphia.	6
Nov. 13	—Jig Stone	K by	Boston	2
Dec. 4	—Billy Whistler	W	Baltimore....	4

ABE ATTELL.

Born Feb. 22, 1883, San Francisco.

1900				Rds
Aug. 19	—Kid Leonard.....	K	San Fran....	2
Aug. 29	—Kid Dodson	K	San Fran....	2
Aug. 31	—Joe O'Leary.....	K	San Fran....	4
Sept. 18	—Benny Dwyer....	K	San Fran....	3
Oct. 4	—Joe Hill.....	K	San Fran....	4
Oct. 10	—Eddie Hanlon....	K	San Fran....	4
Oct. 19	—Dick Cullen.....	K	San Fran....	1
Oct. 25	—Lew White.....	K	San Fran....	1
Nov. 2	—Jim Barry.....	K	San Fran....	1
Nov. 8	—Frank Dell.....	K	San Fran....	3
Nov. 18	—Kid O'Neill.....	K	San Fran....	1
Nov 24	—George Brown....	K	San Fran....	2
Dec. 4	—Kid Jones.....	K	San Fran....	1
Dec. 8	—Peter Carroll....	K	San Fran....	2

1900	Abe Attell—continued.			Rds.
Dec. 15	—Kid Dulley.....	K	San Fran....	1
Dec. 20	—Kid Powers.....	K	San Fran....	2
1901				
Jan. 6	—Jockey Bozeman..	W	San Fran....	10
Jan. 26	—Mike Smith.....	K	San Fran....	2
Feb. 15	—Kid Buck.....	W	Denver.....	5
Feb. 22	—Kid Buck.....	W	Denver.....	5
Mar. 1	—Kid Delaney. ...	K	Denver.....	4
Mar. 24	—Kid Pieser.....	K	Denver.....	3
Apr. 12	—Scotty Williams..	K	Denver.....	2
Apr. 26	—Young Cassidy...	K	Denver.....	2
June 26	—Jockey Bozeman..	K	Denver.....	3
Aug. 12	—Kid Decker.....	K	Denver	3
Aug. 24	—George Dixon....	D	Denver.....	10
Aug. 29	—Kid Louis.....	K	Denver.....	3
Aug. 29	—Scotty Williams...	K	Denver.....	1
Sept. 3	—Jack Dempsey....	W	Pueblo	20
Oct. 20	—George Dixon....	D	Cripple Cr'k.	20
Oct. 28	—George Dixon....	W	St. Louis.....	15
1902				
Mar. 20	—Kid Broad.....	D	St. Louis.....	15
Apr. 10	—Kid Broad.....	W	St. Louis.....	20
Apr. 24	—Benny Yanger....	L	St. Louis.....	19
Aug. 25	—Kid Abel.....	W	Chicago.....	6
Sept. 11	—Kid Abel.....	W	St. Louis	20
Oct. 15	—Aurelia Herrara..	W	Oakland.....	15
Nov. 10	—Harry Forbes....	D	Chicago.....	6
Dec. 8	—Buddy Ryan.....	W	Chicago.....	6
1903				
Jan. 29	—Ed. Hanlon.....	D	San Fran....	20
Feb. 26	—Dave Johnson....	W-F	San Fran....	6
Mar. 12	—Eddie Toy.....	W	San Fran....	20
Sept. 3	—Johnny Reagan...	W	St. Louis	20

THE POLICE GAZETTE for 13 weeks for $1.00 and you get the Cocker's Guide Free.

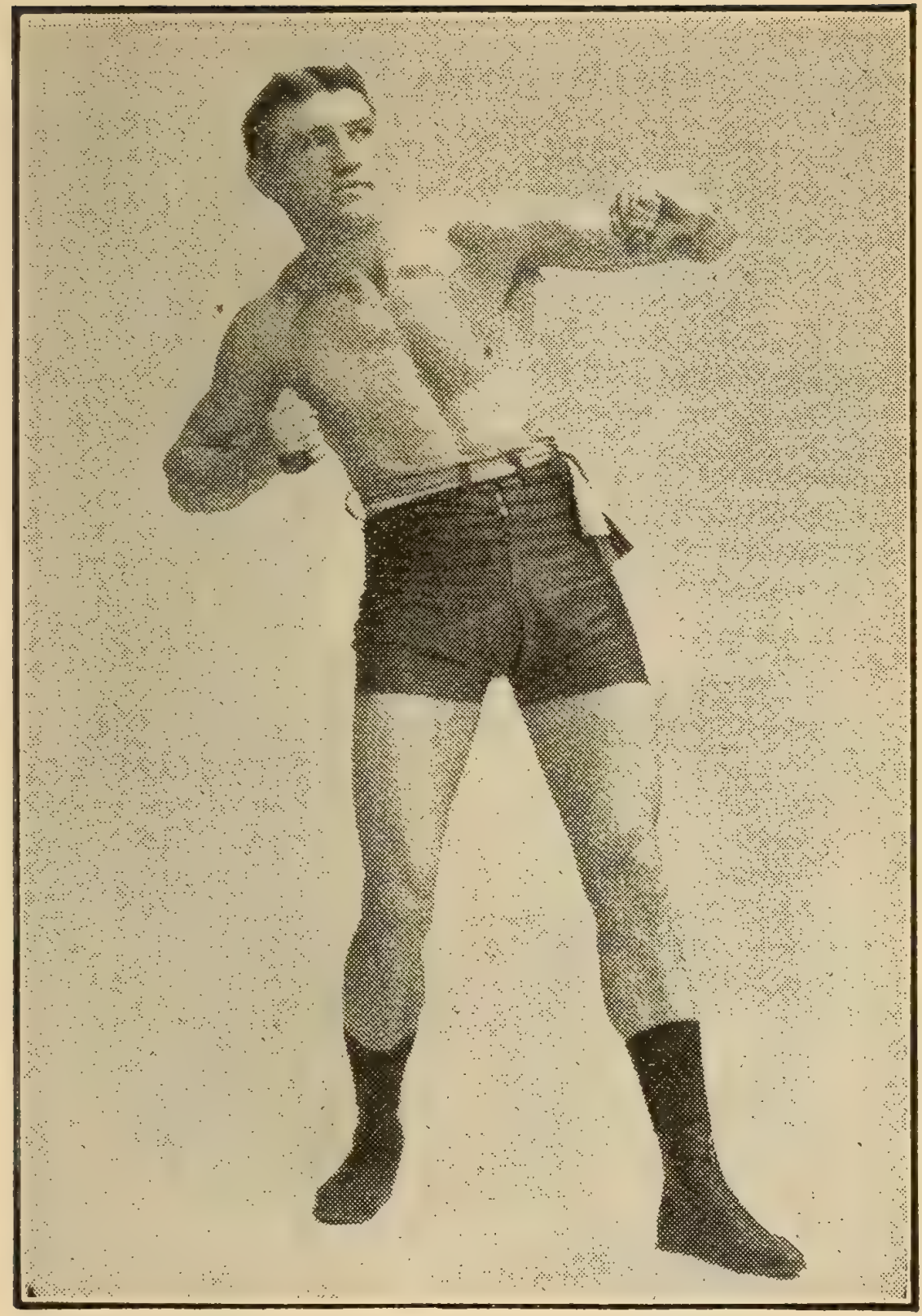

PHILADELPHIA JACK O'BRIEN.

TOM MOWATT.

			Rds.
1900			
Feb. 15—I. K. Golden.....	K	Chicago.....	1
Feb. 28—Mart Krammer...	K	Chicago.....	3
Mar. 16—Jim Hopkins.....	K	Chicago.....	6
Mar. 28—Eddie McGovern.	K	Chicago.....	3
Apr. 12—Billy Hennessy...	K	Chicago.....	4
Apr. 26—Connie Coleman..	W	Chicago.....	6
May 3—Dusty Miller.....	W	Chicago.....	6
July 24—Benny Yanger....	L	Chicago.....	6
Aug. 3—Benny Yanger....	D	Chicago.....	6
Aug. 10—Eddie Santry.....	No dc	Chicago.....	6
Sept. 3—Buddy Ryan.....	L	Chicago.....	6
Sept. 18—Tommy Sullivan..	L	Chicago.....	6
Nov. 17—Billy King.....	K	Chicago.....	4
Nov. 30—Jack Gardner.....	K	Chicago.....	3
1901			
Jan. 2—Billy Young.....	K	Chicago.....	3
Jan. 10—Billy Heissler.....	K	Chicago.....	4
Feb. 3—Eddie Knox.....	K	Springfield..	1
Feb. 12—Billy Kennedy...	K	Racine.....	4
Mar. 3—Kid Kollo.....	K	Summit.....	5
Mar 8—Billy Kennedy....	K	Chicago.....	4
Mar. 25—Johnnie Ritchie...	L	Memphis....	13
Apr. 4—Young Sharkey...	K	Memphis ...	3
Apr. 10—Billy Heissler....	K	Chicago.....	6
June 6—Jimmy Kileen....	K	Chicago.....	5
Sept. 3—Dick Fitzpatrick..	K	Chicago.....	3
Sept. 18—Aurelia Herrara..	L	Maderia.....	3
Oct. 24—Toby Irwin.....	W	Oakland.....	15
Nov. 28—Kid Herrick.....	W	Jackson	15
Dec. 27—Tommy Sullivan..	L	Jackson.....	15
1902			
Jan. 24—Young Sharkey...	K	Chicago.....	2
Feb. 14—Kid Broad.....	D	Chicago.....	6
Mar. 3—Jack O'Keefe.....	W	Chicago.....	6
Mar. 25—Buddy Ryan.....	L	Chicago.....	1

1902	Tom Mowatt—continued.			Rds.
May 20	—Kid Tully.....	W	Chicago.....	6
Sept. 15	—Benny Yanger....	D	Chicago.....	6
Sept. 22	—Jack O'Keefe.....	W	Chicago.....	6
Sept. 27	—Kid Hermann....	L	Chicago.....	6
Nov. 17	—Kid Broad.....	D	Chicago.....	6
1903				
Jan. 27	—Kid Herman.....	D	Jackson.....	10
May 29	—Kid Broad.....	D	New Orleans	10
July 1	—Tom Cody.....	W	New Orleans	10
Sept. 25	—Charley Neary....	D	Milwaukee...	6
Oct. 14	—Tom Callahan....	K	West Baden.	3
Nov. 9	—Mike Memsic.....	W	Chicago.....	6
Nov. 25	—Kid Broad.....	W	New Orleans	10

KID ABEL.

Born 1879, Chicago, Ill. Featherweight.

1900				Rds.
Jan.	—Tommy Hogan...	K	Chicago.....	2
Jan.	—Harry Lombard..	K	Chicago.....	2
Jan. 20	—Harry Harris.....	K by	Chicago.....	3
Feb.	—Kid Dempsey....	K	Chicago.....	2
Feb.	—Jim Sprigs.....	K	Phila.....	1
Feb.	—Jack Kelly	K	Chicago.....	2
Feb.	—Harry Harris.....	D	Chicago.....	6
Mar.	—Sammy Harris....	D	Chicago.....	6
Mar.	—Mike Bartley.....	K	Chicago.....	4
Mar.	—Mike Bartley.....	W	Chicago.....	6
Apr.	—Larry Gleason....	D	Chicago.....	6
Apr.	—Larry Gleason....	D	Chicago.....	6
Apr.	—Mike Bartley.....	W	Chicago.....	6
Apr.	—Jack Kelly.....	D	Chicago.....	6
Apr.	—Benny Yanger....	D	Chicago.....	6
Apr.	—Jack Carmer.....	K	Chicago....	4
May	—Tommy Kelly	D	Chicago.....	6

1900	Kid Abel—continued			Rds.
May	—Archie Lewis.....	D	Chicago.....	6
May	—Spider Garrity....	K	Chicago.....	3
May	—Young Gustafson.	K	Chicago.....	1
May	—Archie Brown....	D	Chicago.....	6
June	—Larry Lacey.....	K	Chicago.....	5
June	—Young Peter.....	K	Chicago.....	3
June	—Johnny Martin....	K	Chicago.....	3
June	—Jack Woods.....	K	Chicago.....	2
June	—Dick Green.....	D	Chicago.....	6
July	—George James....	K	Chicago.....	2
July	—Kid Ryan.....	D	Chicago.....	6
July	—Alaska Kid.....	K	Chicago.....	2
1901				
Sept.	—Fred O'Neil.....	K	Chicago.....	2
Sept.	—Jack Kelly.....	D	Chicago.....	6
Sept.	—Jack Connor.....	K	Chicago.....	2
Oct.	—Ed Ray.....	K	Chicago.....	2
Oct.	—Dick Fitzpatrick..	K	Chicago.....	5
Oct.	—Gene McGovern..	K	Chicago.....	1
Oct.	—Patsy Hogan.....	K	Buffalo.....	4
Nov.	—Terry McGovern..	Exb	Chicago.....	4
Nov.	—Danny McMahon.	W	Chicago.....	6
Nov.	—Tommy Sullivan..	D	Brooklyn....	6
Dec.	—Clarence Forbes..	D	Chicago.....	6
1902				
Jan.	—Jack O'Grady.....	K	Chicago.....	1
Jan.	—Clarence Richie..	K	St. Louis....	1
Feb.	—Kid Herman.....	D	Chicago.....	6
Feb.	—Tommy Cody.....	W	Chicago.....	6
May 1	—Eddie Santry.....	D	Chicago.....	6
May 15	—Tommy Sullivan..	W	St. Louis....	14
May 29	—Young Mahoney..	L	Phila.....	2
June 12	—Danny McMahon.	D	Chicago.....	6
Aug. 25	—Abe Attell.....	L	Chicago.....	6
Sept. 11	—Abe Attell.....	L	St Louis....	20
.....	—Patsy Haley.....	L	Davenport..	8

1902	Kid Abel—continued.			Rds.
.....	—Jack Kelly.....	K by	Chicago.....	2
Dec. 18	—Kid Farmer.....	W	Chicago.....	6
1903				
Mar. 11	—Hugh McPadden.	No dc	Milwaukee..	6
Mar. 17	—Benny Yanger....	L	Kansas City.	10
Nov. 20	—Kid Herman.....	L	Kansas City.	20

WILLIE FITZGERALD.

1899: Knockout—Jack Lowery, 6 rds. Buck Farley, 6 rds. Chic O'Donnell, 5 rds. Pete Rogers, 2 rds. Danny McMahon, 3 rds. Jim McCaffrey, 1 rd. Harry Murphy, 1 rd. Won—Billy Smith, 10 rds. Draw—Tommy Moran, 10 rds. Joe Cain, 20 rds.

1900				Rds.
June	—Joe Cain.....	K	.....	14
July 7	—Marty McCue.....	W	Brooklyn....	20
July	—Tommy Moran...	K	.....	11
Aug.	—Harry Lyons.....	L	.....	20
Aug.	—Harry Lyons.....	D	.....	25
Sept.	—Billy Travers.....	K	.....	2
Sept.	—Eddie Cain.....	W	.....	12
Oct.	—Tommy Moran...	K	.....	16
Nov.	—Joe Allen.....	W	.....	6
Nov.	—J. Farrell.....	K	.....	3
Nov.	—Joe Cain.....	K	.....	10
Nov.	—Kid Krauss.....	W	.....	6
Dec.	—Joe Allen.....	W	.....	6
Dec.	—Joe Allen.....	W	.....	6
Dec.	—Joe Allen.....	W	.....	6
Dec.	—Joe Allen.....	K	.....	5
Dec.	—Harry Burke.....	W	.....	6
1901				
Mar. 16	—Jack McClelland.	L-F	Elwood.....	14

1901	Willie Fitzgerald—continued.			Rds.
Apr. 25	—Jimmy Reeder...	K	.....	5
Apr. 29	—Barney Furey.....	D	.....	10
June 22	—Ole Oleson.....	W	.....	12
Sept. 16	—El McCloskey....	D	.....	15
Dec. 14	—Frank Bradley....	W	.....	6
Dec. 16	—Kid Thomas.....	W	.....	6
Dec. 23	—El McCloskey....	K	.....	3
1902				
Jan. 10	—Marty McCue....	K	.....	3
Jan. 11	—Billy Whistler.....	W	.....	6
Jan. 13	—Eddie Daily.....	K	.....	2
Feb. 1	—Jack Hamilton...	W	.....	6
Feb. 19	—Harry Burke.....	W	.....	6
Mar. 3	—Martin Flaherty..	No dc	Phila.....	6
Mar.	—Eddie Cain.....	W	.....	6
Mar. 12	—Crockey Boyle....	W	.....	6
Apr. 2	—Willie Mack.....	W	.....	6
Apr. 14	—Joe Allen.....	No dc	Phila.....	6
Apr. 25	—Tim Callahan.....	No dc	Phila	6
May 23	—Buddy Ryan.....	L	Chicago.....	6
Oct. 23	—Artie Simms.....	D	New Britain.	20
Dec. 5	—Gus Gardner.....	No dc	Phila.....	6
Dec. 11	—Charley Sieger...	W	New Britain.	20
1903				
Jan. 1	—Joe Handler.....	K	Philadelphia.	2
Jan. 12	—Danny Duane	No dc	Philadelphia.	6
Jan. 17	—Joe Allen.....	No dc	Philadelphia.	6
Jan. 26	—Willie Lewis.....	D	New Britain.	10
Feb. 11	—Billy Gardiner....	K	Boston	1
Apr. 28	—Jimmy Britt	L	San Fran....	20
May 29	—Joe Gans.....	K by	San Fran....	10
Sept. 17	—Mike Ward.....	L-F	Port Huron..	10
Oct. 13	—Kid Williams.....	No dc	Philadelphia.	6
Oct. 16	—Joe Tipman	No dc	Philadelphia.	6
Nov. 17	—Kid Williams.....	No dc	Philadelphia.	6
Nov. 24	—Otto Sieloff.....	K	Port Huron..	3

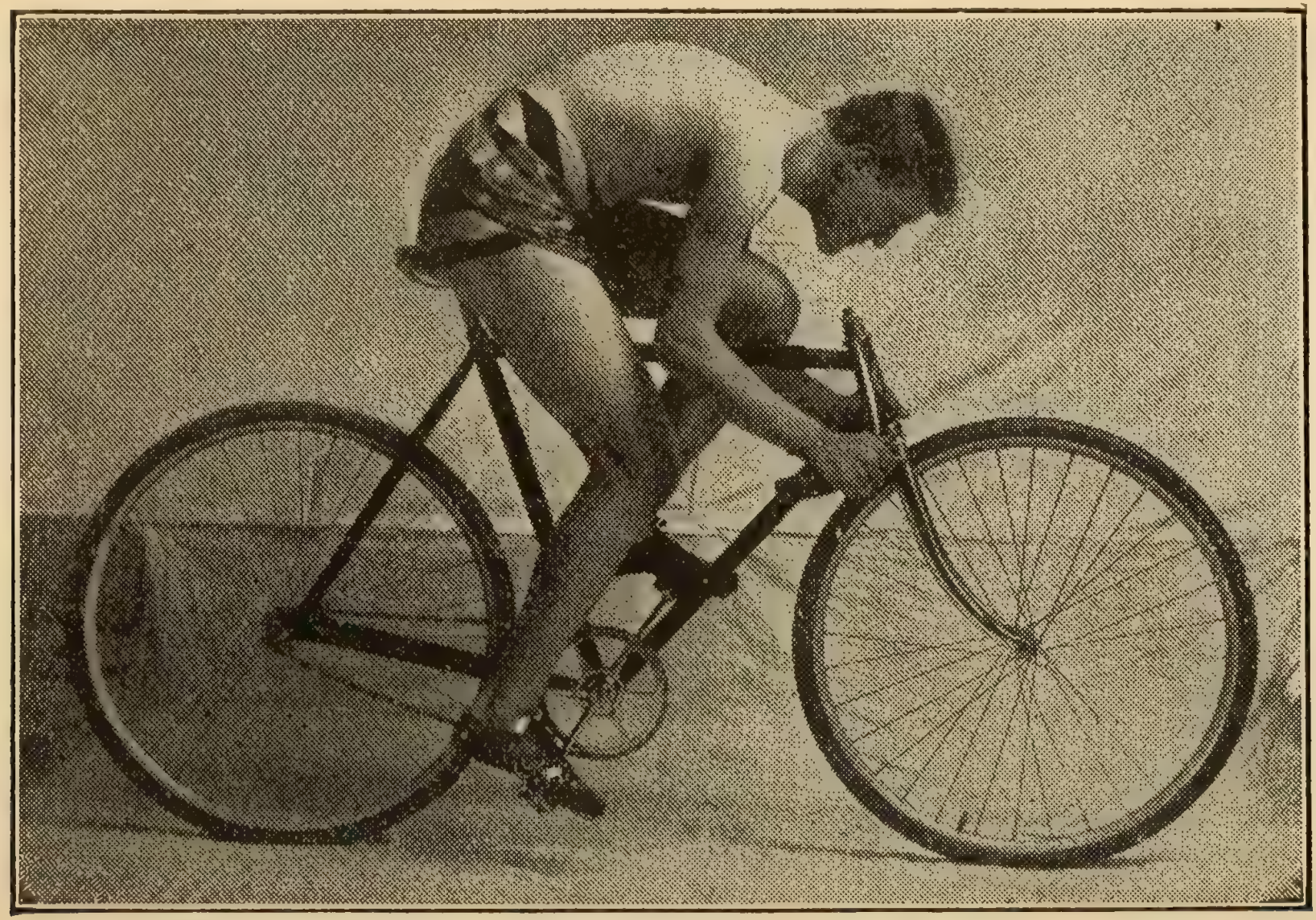

FRANK KRAMER, Short-Distance Bicycle Champion.

MARTIN DUFFY.

Born Feb. 10, 1877, Chicago, Ill. Height, 5 ft. 9 in. Color, white.

1900: Knockout—Kid Manos, 1 rd. Paul Connors, 4 rds. Jack McKillopp, 4 rds. Young Reilly, 2 rds. Peter Leach, 1 rd. Harry Roddy, 4 rds. Kid Brown, 4 rds. Jack Kelly. 2 rds. Jack Ryan, 5 rds. Jack Kelly, 5 rds. Joe McCaffery, 3 rds. Won—Jack Kelly, 6 rds. Jack Kelly, 6 rds. Fred Reed, 6 rds. Geo. Washington, 6 rds. Adam Ryan, 6 rds. Adam Ryan, 6 rds. Jack Carrig, 6 rds. Jack Lewis, 6 rds. Dave Barry, 6 rds. Otto Sieloff, 6 rds. Draw—Larry Gleason, 6 rds. Mickey Reilly, 6 rds. Young Kenny, 6 rds.

1901			Rds.
Jan. 16—Perry Queenan...	W	Appleton....	8
Apr. 16—Perry Queenan...	W	Appleton....	12
Apr. 23—Otto Sieloff.....	L	Oshkosk	8
May 4—Danny Duane....	K	Toronto	9
June 25—Jack Simms	K	Kansas City.	5
Sept. 5—Tim Kearns.....	W	Toronto	11
Oct. 7—Joe Curtin.....	K	Chicago.....	1
Oct. 21—Dave Barry.....	K	St. Louis	4
Oct. 30—Artie Simms.....	W	Detroit.....	10
Dec. 5—Otto Sieloff.....	W	Oshkosh	8
Dec. 16—Martin Judge.....	W	Chicago.....	6
1902			
Jan. 22—Artie Simms.....	W	Detroit.....	15
Mar. 10—Matty Matthews..	W	Chicago.....	6
Apr. 21—Tom Couhig.....	L	Chicago.....	6
May 24—Tom Couhig.....	L	Toronto	10
Sept. 5—Otto Sieloff.....	L	Chicago.....	6
Nov. 27—Eugene Bezenah.	W	Chicago.....	6
Dec. 9—Henry Fagin.....	W	Chicago.....	6
Dec. 15—Tom Wallace.....	W	Chicago.....	6

1903	Martin Duffy—continued.			Rds.
Jan. 15	Phil. Tom Ryan...	W	St. Louis	15
Jan. 23	Tom Wallace.....	K	Milwaukee..	6
Feb. 17	Henry Fagin.....	W	Gra'd Rapids	10
May 28	Rube Ferns	K	Louisville....	13
Aug. 25	Matty Matthews..	W	Port Huron..	10
Aug. 31	Gus Gardner.....	D	Saginaw.....	10
Sept. 15	Phil. Tom Ryan...	W	Kansas City.	8

BUDDY RYAN.

Height, 5 ft. 5 in. Lightweight. Color, white.

Knockout—Young McCune, 1 rd. Al Fellows, 5 rds. Con Suffield, 4 rds. Mike Bartley, 2 rds. Jack O'Grady, 1 rd Young Barry, 3 rds. Jake Mauger, 3 rds. Kid Goulette, 5 rds. Young Brown, 2 rds. Mike Walsh, 2 rds. Young Mowatt, 1 rd. Won—Clarence Forbes, 1 rd. Young Mowatt, 6 rds. Andy Daly, 6 rds. Jack Ryan, 6 rds. Kid Herrick, 6 rds. Stockings Kelly, 6 rds. Freddy Green, 6 rds. Mike Munger, 6 rds. Willie Fitzgerald, 6 rds. Kid Herrick, 6 rds. Kid Broad, 6 rds. Draw—Ki McFadden, 6 rds. Morris Rauch, 6 rds. Clarence Forbes, 6 rds. Sig Hart, 6 rds. Walter Bloom, 6 rds. Tommy Sullivan, 6 rds. Tommy Sullivan, 6 rds. Jack McCalland, 6 rds. Jack O'Keefe, 6 rds. Jack O'Keefe, 6 rds. Lost—Clarence Forbes, 6 rds. Harry Harris, 6 rds. Ole Oleson, 6 rds. Abe Attell, 6 rds.

1903				Rds
Jan. 13	Jack O'Keefe.....	D	Chicago.....	6
July 16	Mike Ward.....	L	Port Huron..	10
Oct. 10	Otto Sieloff.....	D	Chicago.....	6
Nov. 10	Gus Gardiner.....	W	Milwaukee..	6

MIKE DONOVAN.

1897: Knockout—Squeak O'Hare, 3 rds. Won—Mert Scanlon, 3 rds. Wally Ward, 4 rds. Jake Schauman, 3 rds. Al Parks, 3 rds.

1898: Knockout—Kid Lavette, 9 rds. Morris Collins, 8 rds Kid Williams, 4 rds. Kid Smith, 5 rds. Kid Wilson, 5 rds. Eddie Dailey, 4 rds. Won—Al Parks, 10 rds. Denny Mahoney, 12 rds. Lon Palmater, 10 rds. John Becker, 4 rds. Joe Doyle, 4 rds. Frank Burke, 4 rds. Draw—Emil Sanchez, 6 rds. Emi Sanchez, 15 rds.

1899: Knockout—Kid Smith, 2 rds. Jack Williams, 9 rds. Jack Barrett, 5 rds. Ed Hickey, 1 rd. Roxey Kanell, 8 rds. Jack Vance, 20 rds. Ed Shephard, 5 rds. Ed Shephard, 3 rds. Steve Morrissey, 14 rds. Harry Lemons, 20 rds. Harry Lemons, 1 rd. Won Denny Mahoney, 15 rds. Kid Lavette, 4 rds. Joe Merkel, 4 rds. Kid McCarthy, 4 rds. Draw—Midge Patterson, 15 rds. Tommy McCarthy, 20 rds. Bud Montgomery, 15 rds. Eugene Reardon, 20 rds. Ginger Gallagher, 4 rds. Steve Judge, 12 rds.

1900			Rds.
Jan. 28—Tommy Kearns...	D	Ithaca.....	8
Feb. 10—Dick Vance.....	K	Little Falls..	2
Feb. 24—Chas. Johnston...	D	Toronto	20
Mar. 9—Frank Bartley.....	D	Susquehanna	12
May 10—Chas. Johnston...	D	Rochester...	25
May 22—Phil. Tom Ryan..	W	Grand Rpds.	20
July 10—Bobby Dobbs.....	D	Rochester...	25
Aug. 31—Bobby Dobbs.....	D	Rochester...	15
Sept. 14—Jim Ferns.....	L	Buffalo.....	20
Sept. 28—Phil. Tom Ryan..	W	Youngstown.	20
Oct. 10—Jim Judge.....	L	Buffalo	20
Oct. 15—Bobby Dobbs.....	D	Beaver Falls.	10
Nov. 22—Mys. Billy Smith..	D	Wheeling....	20
Dec. 19—Billy Edwards....	W	Wheeling....	16

1901	Mike Donovan—continued.			Rds.
Jan. 10	—Mike Lewis.....	W	Pittsburg....	14
Feb. 28	—Billy Edwards....	W	Bradford....	20
Apr. 13	—Billy Edwards....	W	Wheeling....	6
Aug. 9	—Frank Moulden...	W	Rochester...	6
Aug. 25	—Mull Bowser.....	D	Kittanning ..	20
Oct. 29	—Al Neill.....	L	Oakland.....	15
1902				
Jan. 10	—Al Neill.....	L	Los Angeles.	20
Feb. 7	—Al Neill.....	D	Los Angeles.	20
Mar. 27	—Chas. Thurston...	D	Portland.....	20
June 21	—Tim Murphy.....	K	Oakland.....	15
July 22	—Young P. Jackson	L	Los Angeles.	20
Oct. 24	—Larry Temple....	No dc	Phila.....	6
1903				
Mar. 9	—Joe Walcott	L	Pittsburg....	10
Mar. 17	—Mull Bowser.....	D	Pittsburg....	10
Apr. 15	—Joe Walcott	L	Boston	10

DUMMY ROWAN.

1898: Knockout—Bob Long, 3 rds. Jim Pendergast, 3 rds. Lost on foul—Bob Long, 7 rds.

1899: Knockout—Jim Francis, 7 rds. Jack Breen 3 rds. Tom Daly, 4 rds. Jack Conley, 1 rd. Won—Hank Griffin, 4 rds. Dummy Mills, 4 rds. Won on foul—Joe Cotton, 5 rds. Draw—Ben Lewis, 10 rds. Ben Trimble, 15 rds. Joe Cotton, 20 rds. Lost—Phil Green, 15 rds. Lost on foul—Joe Reay, 9 rds.

1900				Rds.
Jan. 15	—Tommy Reilly....	K	Mercur.....	3
Mar. 5	—Bert McDonald...	K	Salt Lake....	2
Apr. 3	—Jim Francis.....	K	Park City....	3
May 30	—Jack La Fontise...	D	Butte.....	20
June 12	—Jack La Fontise...	D	Butte.....	20
June 18	—Kid Rolly.....	K	Park City....	3

1900	Dummy Rowan—continued.			Rds.
Aug. 4	Jack Stelzner.....	L	Rock Springs	15
Aug. 18	Jack Stelzner.....	L	Rock Springs	14
Sept. 4	Kid Frazer.....	K	Kemmerer..	3
Sept. 24	Jim McCormick..	W-F	Leadville.....	5
Sept. 24	Bob Watkins.....	L	Leadville.....	5
Oct. 22	Pete Everett.....	L	Cripple Crk.	20
Dec. 23	Bob Watkins.....	D	Denver.....	6
1901				
June 25	Ike Hayes.....	W	Anaconda...	20
July 14	Frank Purcell.....	D	Anaconda...	20
Aug. 13	Jack La Fontise..	L	Anaconda...	20
Nov. 15	Jim Burns.....	D	Salt Lake....	20
Dec. 8	Jack Ryan.....	D	Anaconda...	6
1902				
Mar. 5	Jim Burns.....	L	Ogden.....	10
Apr. 16	Kid Rolly.....	K	Park City....	3
May 15	Jim Burns.....	D	Park City....	15
May 30	Deaf Thompson..	K	Park City....	10
June 15	Jim Flynn.....	D	Park City....	20
July 4	Jack Graham.....	L	Douglas.....	17
Aug. 1	Sam Mitchell.....	K	Deadwood..	4
1903				
May 28	Kid Harris..,.....	K	Lewiston....	2
Aug. 1	Ola Paulson.....	K	Somers.....	2

WILLIE LEWIS.

Born May 21, 1884. Height, 5 ft. 8 in.

1900: Knockout—Tom Lockwood, 2 rds. Jack Coster, 4 rds. Young Kelly, 1 rd. Young Thomas, 9 rds. Ned Falvey, 2 rds. Kid Kramer, 4 rds. Harry Heffner, 4 rds. Larry Reilly, 7 rds. Won—Jack Coster, 10 rds. Joe Clark, 4 rds. Jim Lynch, 3 rds. Joe Sheppard, 10 rds. Draw—Joe Hirsch, 12 rds. Lost—Alf Levy, 9 rds.

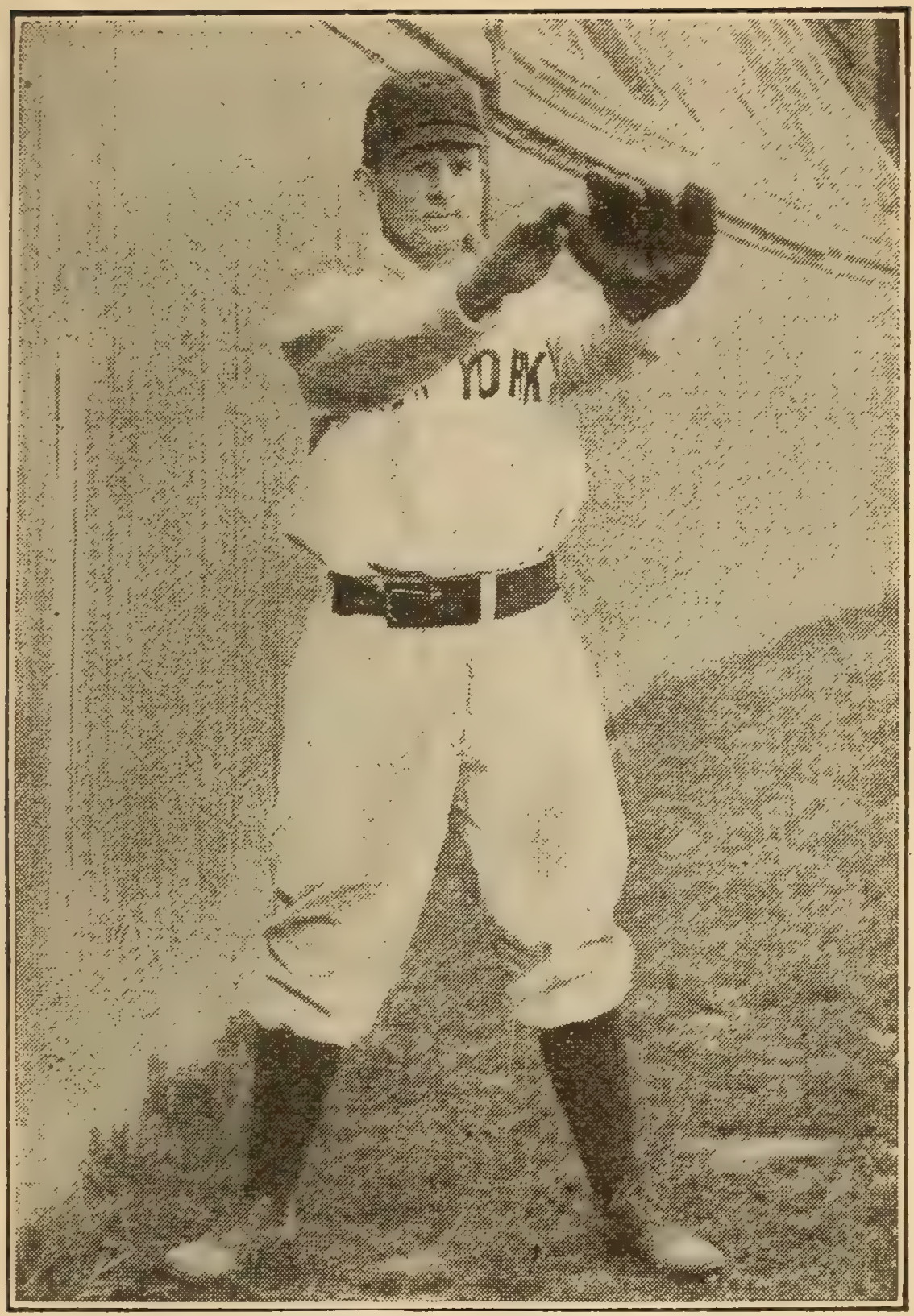

JOHN McGRAW.
Manager of the New York Nationals.

Willie Lewis—continued.

1901: Knockout—Tommy Hogan, 1 rd. Danny Mack, 2 rds. Young Bock, 2 rds. Andy Costello, 9 rds. Billy Fairburn, 1 rd. Al Carey, 2 rds. Won—Billy Berger, 6 rds. Draw—Alf Levy, 12 rds. Lost—Hugh McPadden, 9 rds.

1902			Rds.
.....—Kid Tuths.....	K	New York....	1
.....—Belfield Walcott...	W	Connecticut.	5
.....—Mosey King.....	W	Connecticut.	20
.....—Jimmy Kelly.....	D	Connecticut..	15
.....—Jim Heywood.....	K	Connecticut.	4
.....—Rufe Turner.....	K by	California...	2
.....—Mosey King.....	K	Connecticut.	20
.....—Denny Hall.....	K	Phila.....	1
1903			
Jan. 26—Willie Fitzgerald..	D	New Britain.	10
Apr. 27—Harry Burke.....	No dc	Philadelphia.	6
Apr. 29—Kid Stein.....	No dc	Philadelphia.	6
May 5—Kid Williams.. ..	No dc	Philadelphia.	6
May 8—Joe Tipman	K by	Philadelphia.	2
Aug. 10—Billy Gardiner....	L	Fall River...	7

CHARLEY O'ROURKE.

Born May 1, 1880, Southbridge, Mass. Height, 5 ft. 8 in.

1899: Knockout—Lew Pippen, 4 rds. Ted Parker, 2 rds. Billie Thrower, 3 rds. Tom Patten, 2 rds. Jimmie Baker, 4 rds. Jerry Callahan, 3 rds. Won—Jack Frazer, 3 rds. Draw—Ed Beaty, 6 rds. Pat Troaden, 8 rds. Lost—Harry McGowan, 6 rds.

1900			Rds.
Feb. 19—Harry McGowan.	D	East Boston.	6
Apr. 23—Jack Sweeney....	W	Revere.....	6
Apr. 24—Ben DeBarry.....	D	Boston	8

1900	Charley O'Rourke—continued.			Rds.
May 17	Frank Booth.....	K	Boston	2
June 14	Chick Monahan..	K	Brockton.....	6
July 29	Shine Marrow....	K	Nantasket....	2
Aug. 9	Patsy Hennessey.	K	Lawrence ...	4
Aug. 30	Martin Riley.....	K	Lynn.....	10
Sept. 25	Tom Wilson.....	D	Bar Harbor.	15
Oct. 30	Pocahontas.....	K	Cambridge..	1
Nov. 27	Twin Sullivan.....	D	Pawtucket...	15
Dec. 3	Sandy Ferguson..	K	Cambridge..	4
Dec. 4	Joe Robinson.....	W	Cambridge..	8
Dec. 20	Andy Watson ...	D	Lawrence....	15
1901				
Feb. 11	Joe Reed.....	K	Cambridge..	1
Mar. 4	Billie Jordan.....	K	Boston.....	2
Mar. 10	Lew Pippen.....	K	Somerville...	1
Apr. 17	Twin Sullivan.....	K	Fall River...	8
May 15	John E. Butler....	K	Thornton....	2
May 27	Tom Broderick...	K	Cambridge..	3
June 12	Jim Ryan.....	K	Boston	2
June 15	Mart. Clougherty.	K	Boston	2
June 17	Henry Carrington	W	Boston	3
Nov. 12	Andy Watson....	D	Manchester .	15
Dec. 20	Yg. Peter Jackson	L	Baltimore ...	4
1902				
Feb. 21	Bob Montgomery.	No dc	East Boston.	4
Apr. 7	Hugh McWinters.	W	Boston	6
May 12	Andy Watson....	D	Boston	15
May 20	Twin Sullivan....	D	Cambridge..	8
June 19	Chick Monahan..	D	Cambridge..	6
Oct. 13	Jimmy Handler...	D	Cambridge..	8
Nov. 7	Andy Watson....	D	Providence..	10
Nov. 17	Tim Leonard.....	K	Salem	1
Dec. 23	Yg Peter Jackson.	D	Boston	6
1903				
Feb. 12	Andy Watson	D	Bangor.....	10
Mar. 19	Young Sharkey...	K	Boston	2

1903 Charley O'Rourke—continued.			Rds.
Mar. 30—Twin Sullivan.....	L	Boston	15
May 25—Jim Judge.....	L	Cambridge..	12
Oct. 2—Andy Watson.....	D	Camden.....	8

$1.00 pays for the POLICE GAZETTE
for 13 weeks sent direct to your address.

FRANK NEIL.

Born July 25, 1883, San Francisco. Featherweight.

1900: Knockout—Chas. Anderson, 1 rd. John Scott, 1 rd. George Gibbs, 2 rds. Iry Powell, 2 rds. Lost—Eddie Hanlon, 5 rds.

1901			Rds.
Jan. 12—Kid Goldie.....	K	San Fran....	2
Jan. 17—Kid Goldie.....	K	San Fran....	2
Jan. 26—Kid Malone.....	K	San Fran....	2
Feb. 2—Jack Kane	D	San Fran....	4
Feb. 15—Geo. Dougherty..	K	San Fran....	4
Mar. 15—Jack Kane.....	K	San Fran....	1
Apr. 19—Dave Gilmore....	K	San Fran....	1
May 3—John Margerine..	K	San Fran....	3
May 28—Harry Baker.....	K	San Fran....	1
June 6—H. McLaughton..	K	San Fran....	2
June 20—Tommy Dixon....	K	San Fran....	1
July 31—Eddie Hanlon....	L	San Fran....	4
1902			
Mar. 12—Robbie Johnson..	K	San Fran....	2
Apr. 11—Eddie Hanlon....	D	San Fran....	15
Dec. 23—Harry Forbes.....	L	Oakland.....	7
1903			
Jan. 15—Clarence Forbes..	K	San Fran....	7
Aug. 13—Harry Forbes	K	San Fran....	2
Sept. 4—Billy Decoursey:..	W	Los Angeles.	15
Oct. 16—Johnny Reagan...	D	Los Angeles.	20

HUGO KELLY.

Born Feb. 10, 1883. Height, 5 ft. 8 in. Welterweight.

1899: Knockout—Jack Parrott, 1 rd. Won—Jack Falvey, 6 rds. Draw—Jack Sullivan, 6 rds.

1900: Knockout—Jack Brennan, 1 rd. Draw—Chappy Jones, 6 rds.

			Rds.
1901			
Aug. 25—Charlie Miller....	K	Bluff Lake...	2
Sept. 7—Charley Burns....	D	Chicago.....	6
Oct. 12—Charley Burns....	D	Chicago.....	6
Oct. 12—Charlie Miller....	K	Chicago.....	5
Nov. 15—Hughy McMahon	K	Milwaukee..	5
Dec. 12—Buck Montgomery	W	Chicago.....	6
1902			
Jan. 27—Chic. Jack Daily..	D	Chicago.....	6
Feb. 7—Buck Montgomery	W	Chicago.....	6
Feb. 17—Mike Schreck	D	Chicago.....	6
Feb. 26—Chic. Jack Daily..	W	Chicago.....	6
Apr. 22—Owen Ziegler	W	Chicago.....	6
.....—Harry Peppers...	D	Chicago.....	6
Oct. 3—Jack Roe.....	K	Chicago.....	3
Oct. 6—Johnnie Hogan...	D	Chicago.....	6
Nov. 10—Tom Wallace.....	W	Chicago.....	6
Nov. 27—Rube Ferns	W	Kansas City.	10
.....—Buck Montgomery	K by	Chicago.....	2
.....—Lew Mansfield....	L	Chicago.....	6
.....—Lew Mansfield....	L	Chicago.....	6
.....—Mike Schreck.....	L	Chicago.....	6
1903			
Jan. 3—Hugh McMahon..	K	Chicago.....	3
Jan. 29—Mike Shreck.....	W	St. Louis	15
Apr. 1—Harry Welsh.....	W	Indianapolis.	8
Apr. 16—Mike Shreck.....	D	St. Louis. ...	20
Sept. 17—Joe Curtain.....	K	Gra'd Rapids	3
Oct. 29—Mike Donovan....	W	Milwaukee ..	6
Nov. 20—Chas. McKeever..	L	Milwaukee...	6
Dec. 3—Joe Grim.....	W	Chicago.....	6

MIKE SHRECK.

Born, Redding, O. Height, 5 ft. 5½ in. Welterweight. Color, white.

Knockout—Andy Wagner, 5 rds. Red McFodde, 7 rds. Barney Smith, 15 rds. Ed Myers, 4 rds. Kid Lofeber, 4 rds. Tom Burke, 9 rds. Mike Padden, 5 rds. John Sincoe, 1 rd. Harry Shippe, 1 rd. Red Conely, 5 rds. Charlie Burns, 8 rds. Kid Dawson, 7 rds. Dan Healy, 3 rds. Aus. Billie Edwards, 11 rds. Charlie Burns, 3 rds. John Cramer, 6 rds. Buck Montgomery, 5 rds. Gloony Spencer, 5 rds. Won—Frank Talbert, 10 rds. Gene Bezenah, 15 rds. Kid Dawson, 15 rds. Buck Stelinson, 15 rds. Kid Ashe, 10 rds. Harry Walsh, 6 rds. John Doucer, 15 rds. Hugo Kelly, 6 rds. Jim Driscoll, 6 rds. Sammy Phelps, 6 rds. Hugo Kelly, 6 rds. Harry Peppers, 6 rds. Draw—Fred Hencoche, 10 rds. Joe Cramer, 15 rds. Kid Ashe, 15 rds. Harry Lyons, 10 rds. Gene Bezenah, 15 rds. Kid Ashe, 6 rds. Eddie Burns, 20 rds. Hugo Kelly, 6 rds. Jim Driscoll, 6 rds. Twin Sullivan, 6 rds. Lost—Gene Bezenah, 15 rds. Barney Furey, 15 rds.

			Rds.
1902			
Dec. 17—Joe McAllen.....	W	Chicago.....	6
1903			
Jan. 13—Jack Beauscholte.	W	Chicago.....	6
Jan. 29—Hugo Kelly.....	L	St. Louis.....	15
Feb. 12—Cyclone Kelly ...	W	St. Louis.....	4
Apr. 16—Hugo Kelly.....	D	St. Louis.....	20
June 11—Andy Walsh.....	W	St. Louis.....	15
June 25—Andy Walsh.....	W	St. Louis.....	10
July 4—Harry Walsh.....	W	Houghton....	10
Nov. 14—Billy Stift.....	L	Chicago.....	6

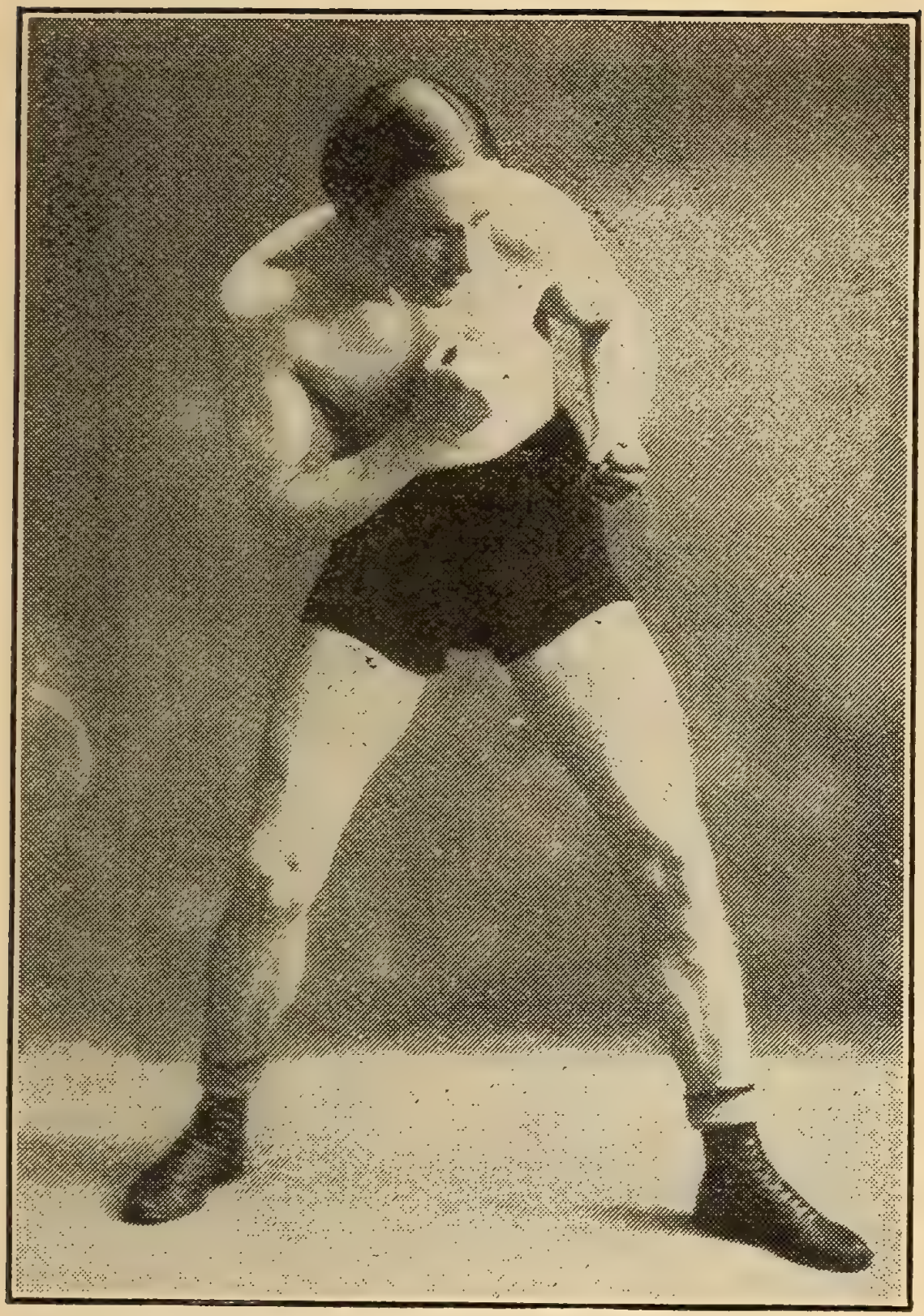

JIMMY BRITT.

JIMMY WALSH.

				Rds.
1901				
Nov.	—Tommy O'Brien...	W	Boston	—
Nov.	—Johnny Lynch....	W	Boston	—
Dec.	—Tom Cunningham	W	Boston	—
Dec.	—Johnny Powers...	W	Boston	—
1902				
Jan.	—Albert Delmont...	W	Boston	—
Jan.	—Young Ryan.....	W	Boston	—
Feb.	—Joe Hoffman.....	W	Boston	—
Mar.	—Will. Schumacher	W	Boston	—
Mar.	—Denny Ryan.....	W	Boston	—
Apr.	—Albert Delmont...	W	Boston	—
Apr.	—Young Sullivan...	W	Boston	—
Aug.	—Young Malloy....	W	Providence..	—
Oct.	—Johnny Lynch....	W	Cambridge..	—
Oct.	—Kid York.....	W	Cambridge..	—
Nov.	—Will. Schumacher	D	Boston	—
Dec.	—Denny Ryan.....	W	Boston	—
Dec.	—Patsy McKenna..	W	Boston	—
1903				
Feb.	—Young Brooks....	W	Boston	—
Feb.	—John Sheehan....	W	Boston	—
Feb.	—Johnny Powers...	W	Boston	—
Mar.	—Will. Schumacher	W	Boston	—
Apr.	—Johnny Powers...	W	Boston	—
Apr.	—Terry Edwards...	W	Boston	—
Apr.	—Terry Edwards...	W	Boston	—
June	—Harry Ogden.....	W	England.....	—
.....	—Oscar Hines.....	W	England.....	—
Oct.	2—Eddie Carr.....	W	Boston	10
Nov.	21—Harry Brown.....	W	Boston	9

SEND $1.00 for a 13 weeks Subscription to the POLICE GAZETTE (Richard K. Fox, Propr.) Write for Premium Book.

PINKEY EVANS.

Born at Yonkers, N. Y., March 11, 1878.

				Rds.
.....	—Al Thedos.....	K	Mt. Vernon..	3
.....	—Kid Youngs.....	K	Glenwood...	4
.....	—Fred Mayo.....	W	Brooklyn....	10
.....	—Jim Johnson.....	W	New York...	15
.....	—Eddie Goodbody.	W	Peekskill....	12
.....	—Billy Trueman....	W	New York...	8
.....	—Kid Trueman.....	W	Brooklyn....	6
.....	—George Munroe...	D	Yonkers.....	20
.....	—Mike Brennan....	K	Brooklyn....	14
.....	—Tony Lewis.....	K	Newburgh ..	12
.....	—Jack Flynn.....	K	Jersey City..	6
.....	—Mike Lowry.....	W	Weehauken..	12
.....	—Paddy Mannix....	W	New York...	6
.....	—Phil Delaney.....	K	Brooklyn....	10
.....	—George Gross.....	K	Brooklyn....	6
.....	—Joe Sullivan.....	W	Camden.....	12
.....	—Casper Leon.....	L	Yonkers.....	20
.....	—Casper Leon.....	L	Yonkers.....	20
.....	—Billy Maynard....	W	Yonkers.....	10
.....	—Johnny Regan....	W	Yonkers.....	20
.....	—Harry Harris.....	L	Brooklyn....	10
.....	—Billy Maynard....	W	Yonkers.....	10
.....	—Mike Dime.....	W	Schenectady	15
.....	—Mississippi.....	W	Schenectady	15
.....	—Ike Cohen.....	K	Schenectady	14
.....	—Chick Tucker.....	K	Schenectady	8
.....	—Johnny Regan....	No dc	Philadelphia	6
.....	—Terry McGovern..	L	Yonkers.....	8
.....	—Tommy Feltz.....	D	Schenectady	20
.....	—Johnny Regan....	D	Schenectady	20
.....	—Ike Cohen.....	K	Johnstown...	9
.....	—Jack Burke.....	K	Florida.....	1
.....	—Mississippi.....	K	Schenectady	17

JIMMY HANLON.

Featherweight.

				Rds.
.....	—Billy Burns.....	W	Rochester...	5
.....	—Jack Barry.....	W	Rochester...	6
.....	—Billy Reed.....	K	Port Byron..	9
.....	—Kid Levlett.....	D	Rochester...	12
.....	—E S. Chantz.....	K by	.....	4
.....	—John Hamilton...	W	Clyde..	4
.....	—Ray Storey..	K	Clyde.....	2
.....	—Spike Youngs.....	K	Clyde.....	17
.....	—Jack Burke.....	W	Clyde.....	2
.....	—Terry Edwards...	K	Mainville....	5
.....	—Billy Johns.....	W	Syracuse	4
.....	—Harry Edward....	K	Syracuse	1
.....	—S. Stroup.....	K by	Blandsburg..	4
.....	—Chas. Crimmons..	K	Clyde.....	2
.....	—Jack Daly.....	K	Clyde.....	6
.....	—Lew Simms.....	K	Lyons.....	6
.....	—Kid Smith.....	K	Rochester...	1
.....	—Johnny Burns.....	D	Clyde.....	10
.....	—Jimmy Murray...	W	Oneida	15
.....	—Mike Donovan....	K by	Rochester...	4
.....	—Billy Shoots.....	W	Elmira.....	10
.....	—Denny Mothoney	D	Rochester...	10
.....	—Kid Hogan.....	K	Newark	10
.....	—Val Holley.....	K	Rochester...	1
.....	—Solly Henderson..	K	Sodas	7
.....	—Ed. Sullivan.....	K	Buffalo	5
.....	—Dan Seward.....	K	Youngstown.	6
.....	—Jack Coshman....	K	Philips	4
.....	—Squake O'Hara...	K	Rochester...	3
.....	—Dutch Yohean....	K	Rochester...	1
.....	—Jas. Welch.....	K	Wash., D. C.	1
.....	—William Anabl....	W	Wash., D. C.	3
.....	—Young Burger....	W	.....	4
.....	—Tommy Hansome	W	Portsmouth..	6

Jimmy Hanlon—continued.			Rds.
..... —Bugler Beck.....	K	Berkley.....	6
..... —Young Texas.....	K	.....	4
..... —Jack Long.....	W	.....	6
..... —Young Burger....	W	.....	6
..... —T. West.....	W	.....	6
..... —Kid O'Conners...	K	.....	2
..... —Bill Tuthill.....	K	.....	6
..... —Young Burger....	K	.....	1

ADAM RYAN.

Height, 5 ft. 4 in. Lightweight. Color, white.

			Rds.
..... - Kid Brain.....	K	Philadelphia	3
..... —Henry Pett.....	K	Philadelphia	2
..... —Wm. Mullen....	K	Philadelphia	1
..... —John Williams..	K	Philadelphia	2
..... —Ed. Wilson.....	K	Philadelphia	2
..... —Joe Milk.....	K	Philadelphia	2
..... —Swipes McBride	K	Philadelphia	2
..... —George Hadden.	K	Reading....	3
..... —Jack Rogers....	K	Philadelphia	2
..... —Jack O'Conners.	K	Philadelphia	2
..... —John Johnson...	W	Philadelphia	3
..... —Frank White....	W	Philadelphia	3
..... —Fred Lawn.....	W	Philadelphia	3
..... —Chas. McCourt..	W	Philadelphia	2
..... —Oliver Lewis....	W	Philadelphia	4
..... —Young Owens...	W	Philadelphia	4
..... —Lou. Campbell..	W	Chicago.....	6
..... —Fred Wilson....	W	Westville....	10
..... —Arthur Sloan....	W	Chicago.....	6
..... —Jack Robinson..	W	Chicago.....	6
..... —Charles Berry...	W	Milwaukee..	6
..... —Joe Percente....	W	Green Bay..	6
..... —Kid Ryan.....	W	Chicago.....	6

Adam Ryan—continued.				Rds.
.....	—Kid Krose.....	W	Wilmington	6
.....	—Jimmy Murray..	W	Chicago.....	6
.....	—Jimmy Mann....	D	Philadelphia	4
.....	—Young Starr.....	D	Philadelphia	6
.....	—Pete Boyle.....	D	Chicago	6
.....	—Ole Oleson.....	D	Chicago.....	6
.....	—B. Montgomery.	D	Chicago.....	6
.....	—Jack Daly.....	D	Peoria	10
.....	—Perry Queenan..	D	Hot Springs	20
.....	—Ole Oleson.....	D	Chicago	6
.... ..	—Eddie Santry....	D	Chicago	6
.....	—Dave Barry	L	Chicago....	6
1902				
Dec.	6—Mike Ward.....	L	Chicago....	6
Dec.	23—Billy Moore....	D	Grd. Rapids	10
1903				
Jan.	8—Tommy Smith..	W	Davenport..	4
March	18—Eddie Santry...	D	Indianapolis	10

MORGAN WILLIAMS.

Born Akron, O., Feb. 22, 1880. Color, white. Weight, 154 lbs.

				Rds.
1900				
June 25	—Ed. Steele.....	K	Victor.....	1
July 16	—Pat Lavey.....	K	Victor.....	1
Sept. 12	—Joe Cotton.....	D	Victor	20
Nov. 23	—Pete Everett	W-F	Cripple Crk.	19
Dec. 11	—Alex. Johnson....	K	Victor.....	1
1901				
Jan. 11	—Ernest Huston....	K	Victor.....	3
Feb. 19	—Joe Martin.....	K	Victor.....	6
Apr.	—Jack Lavelle.....	K	Denver.....	1
June 21	—Phila. Tom Ryan..	D	Denver.....	10
June 22	—Mannie LaBlanche	D	Victor.....	20

1901	Morgan Williams—continued.			Rds.
July 3	—Mannie LaBlanche	K	Victor.....	6
July 15	—Jack LaFontise....	D	Butte.....	10
Aug. 11	—Kid Rolly.....	K	Victor.....	1
Sept. 16	—Australian J. Ryan	W-F	Victor.....	2
1902				
Apr. 15	—Harry McCoy.....	K	Victor.....	7
June 14	—Ed. Fleming.....	K	Victor.....	2
Aug. 18	—Joe Humphrey....	K	Victor.....	3
Sept. 8	—Young P. Jackson	W-F	Oakland.....	15
Nov. 19	—Jimmy Handler...	K	Victor.....	4
1903				
Feb. 27	—Jack Bonner.....	D	Victor.....	20
Apr. 18	—Cyclone Kelly....	K	Victor.....	4
June 4	—Billy Malley.....	K	Pueblo	4
July 29	—Jim Flynn.....	D	Pueblo	20
Nov. 6	—Charlie Burns.....	K	Pueblo	6

JIMMY STONE.

				Rds.
.....	—Peter Brooks.....	W	Boston	6
.....	—Joe Allen.....	K	Scranton.....	6
.....	—Frank McLean....	No dc	Philadelphia	6
.....	—Peter Burke.....	W	Scranton.....	15
.....	—Eddie Nadeau....	W	Boston.....	10
.....	—Noah Perry.....	W	Boston.....	10
.....	—Young Duffy.....	K	Long Island.	1
.....	—Harry Testell.....	K	Long Island.	5
.....	—Jean Calhoun.....	K	Long Island.	3
.....	—Kid Duffy.....	K	Ware..... .	5
.....	—Elwood O'Brien..	W	Boston	6
.....	—Harry Meyers....	K	Hoboken.....	1
.....	—Fred King.	K	Hoboken.....	5
.....	—Willie Hughes....	K	College Point	1
19-3				
Sept. 25	—Honey Melody....	D	Boston.	12

CHAMPIONS FROM 1719 TO THE PRESENT TIME.

1719—Figg. 1730—Pipes and Greeting.
1734—George Taylor. 1740—Jack Broughton.
1750—Jack Slack. 1760—Bill Stevens.
1761—George Meggs. 1765—Bill Darts.
1769—Lyons. 1777—Harry Sellers.
1780—Harris. 1785—Jackling Tom (*alias* Johnson).
1790—Ryan (Big Ben). 1792—Mendoza.
1795—Jackson (retired). 1803—Jem Belcher.
1805—Pearce (Game Chicken).
1808—Gully (dec. title).
1809—Tom Cribb received a belt, not transferable, and cup.
1824—Tom Spring received four cups and resigned title
1825—Jem Ward received a belt, not transferable.
1838—Deaf Burke claimed the title.
1839—Bendigo (W. Thompson beat Deaf Burke, claimed championship, and received a belt from Jem Ward.
1841—Nick Ward (brother to Jem) beat Caunt, Feb. 2. Caunt beat Nick Ward, and received a belt by subscription. It was transf rable.
1845—Bendigo beat Caunt, and got the belt.
1849—Tass Parker beat Con Parker for £100 a side and the championship.
1850—Perry (the Tipton Slasher), after his fight with Paddock, claimed the title.
1851—Harry Broome beat Perry, and won the title.
1853—Perry again claimed the title, Harry Broome having forfeited £200 to him in a match, and retired from the ring on Aug. 13.
1857—Tom Sayers beat Perry for £200 a side and the new belt.

Champions from 1719 to the Present—continued.

1860—Tom Sayers retired after his fight with Heenan, leaving the belt for competition.

1860—Sam Hurst (the Stalybridge Infant) beat Paddock. Both claimed the title of champion. The belt handed to Hurst.

1861—Jem Mace beat Hurst.

1862—Jem Mace beat Tom King (January) for £200 and the belt.

1863—Tom King beat Mace (November) and claimed the belt, which he subsequently gave up, declining again to meet Mace. Mace again claimed the belt.

1865—Joe Wormald beat Marsden, £200 a side and the belt, both having claimed the championship. Belt handed to Wormald. Forfeited £120 to Mace, who again claimed.

1866—Jem Mace and Joe Goss a draw, £200 a side and the belt.

1867—Joe Wormald received forfeit from E. Baldwin, £200 and the championship. Baldwin absent. Wormald claimed the belt.

1867—Jem Mace and E. Baldwin, a draw, £200 a side and the championship. The belt in abeyance.

1868—J. Wormald and E. Baldwin, a draw, £200 a side and the title, in America.

1869—M'Coole beat T. Allen, in America, for championship of the world.

1870—Jem Mace beat T. Allen, in America, for championship of the world.

1872—Jem Mace and J. Coburn fought a draw for £500 a side and the championship.

1882—John L. Sullivan defeated Paddy Ryan, championship of America, Mississippi City, Miss., L. P. R., 9 rounds.

1885—Jem Smith beat Jack Davis for £100 a side and the championship of England.

Champions from 1719 to the Present—continued.

1887—Jake Kilrain and Jem Smith, a draw, £2,000 and the POLICE GAZETTE Championship of the World Belt.

1889—John L Sullivan beat Jake Kilrain for $10,000 a side and the POLICE GAZETTE Belt, at Richburg, Miss., July 8.

1889—Jem Smith and Frank P. Slavin fought to a draw for £500 a side and championship of England, Bruges, December 23.

1891—Bob Fitzsimmons defeated Jack Dempsey, middleweight championship of the world, 13 rounds, New Orleans, Jan. 14.

1891—James J. Corbett and Peter Jackson fought their memorable draw, 61 rounds, San Francisco, Cal., May 21. Declared "No contest."

1892—James J. Corbett beat John L. Sullivan, championship of America, 21 rounds, New Orleans, La., Sept. 7.

1894—James J. Corbett beat Charles Mitchell of England, 3 rounds, Jacksonville, Fla., Jan. 25.

1896—Robert Fitzsimmons beat Peter Maher in one round, in one minute, thirty-five seconds, in Mexico, opposite Langtry, Tex., Feb 21.

1897—Robert Fitzsimmons won undisputed title from James J. Corbett, at Carson, Nev., in fourteen rounds, March 17.

1899—Jas. J. Jeffries won title from Robt. Fitzsimmons, at Coney Island, N. Y., in 11 rounds.

1899—Jas. J. Jeffries defeated Thos J. Sharkey, challenger for the title, at Coney Island, N. Y., 25 rounds (decision), Nov. 3.

1902—Jas. J. Jeffries knocked out Robert Fitzsimmons, challenger for the title, at San Francisco, eight rounds, July 25.

1903—James. J. Jeffries knocked out James J. Corbett, challenger for the title, at San Francisco, 10 rounds, Aug. 14.

The BEST BOOK ON BOXING

EVER PUBLISHED.

THE RECOGNIZED AUTHORITY ON

BOXING

AND HOW TO TRAIN.

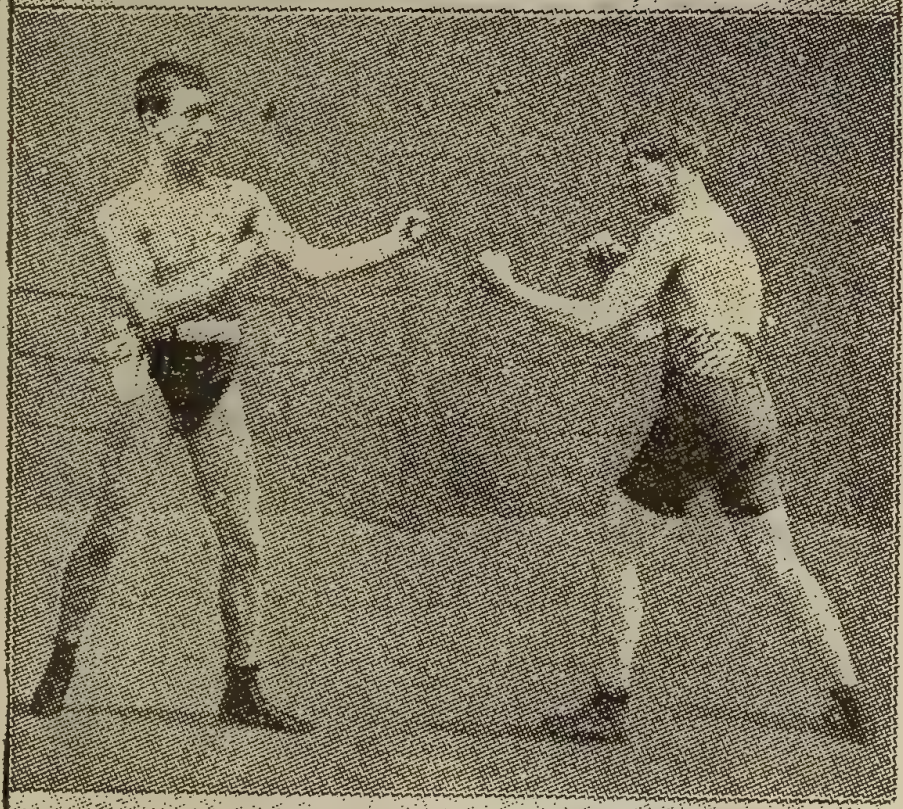

ILLUSTRATED WITH PHOTOGRAPHS

RICHARD K. FOX,
PUBLISHER
FRANKLIN SQUARE
NEW YORK CITY

Price 50¢

1904

(Actual Size of Book 5x8½ Inches).

..POLICE GAZETTE CELEBRITIES..

HANDSOME PICTURES IN HALFTONE
READY FOR FRAMING.

SIZE SINGLES, 11½ x 16½ INCHES.
DOUBLES, 16½ x 23

RICHARD K. FOX. BOB FITZSIMMONS.
JIM JEFFRIES. TOM SHARKEY. JACK MURPHY.
JAMES J. CORBETT. TOM SULLIVAN. KID McCOY.
CHARLEY MITCHELL. JOE CHOYNSKI.
PETER MAHER. JACK DEMPSEY. FRANK KEEN.
JOE GANS. TERRY FLYNN. TERRY RYAN.
TOMMY SULLIVAN. JACK RUTT. JIM JUDGE.
TERRY McGOVERN. EDDIE HANLON.
YOUNG CORBETT (Wm. H. Rothwell).
TOMMY WEST. GEORGE DIXON.
JOHN L. SULLIVAN. GEORGE McFADDEN.
KID BROAD. KID LAVIGNE. JOE WALCOTT.
KID CARTER. BOB ARMSTRONG.
McGOVERN and PALMER (together).
JEFFRIES and SHARKEY (together).
MAHER and McCOY (together).

WRESTLERS

TOM JENKINS. EARNEST ROBERTS.
JOHN PIERCE.
TED MEANS (Jockey).

WEIGHTLIFTS

JIMMY MICHAEL. FRANK BAUR.
FRANK BAR (Backhouse).
THE ANGEL (Trainer).
BILLY GOODRICH (Big Fancier).

ACTRESSES

ANNA HELD. DELLA FOX. EDNA MAY.
MAY HOWARD. LOTTIE GILSON.
MAUDE CLUSE.
AND HUNDREDS OF OTHERS.

10 Cents Each or 13 for $1.00

RICHARD K. FOX, PUBLISHER.
FRANKLIN SQUARE, NEW YORK CITY.

SCIENTIFIC WRESTLING

NO SUCH BOOK HAS EVER BEEN PLACED BEFORE THE AMERICAN PUBLIC

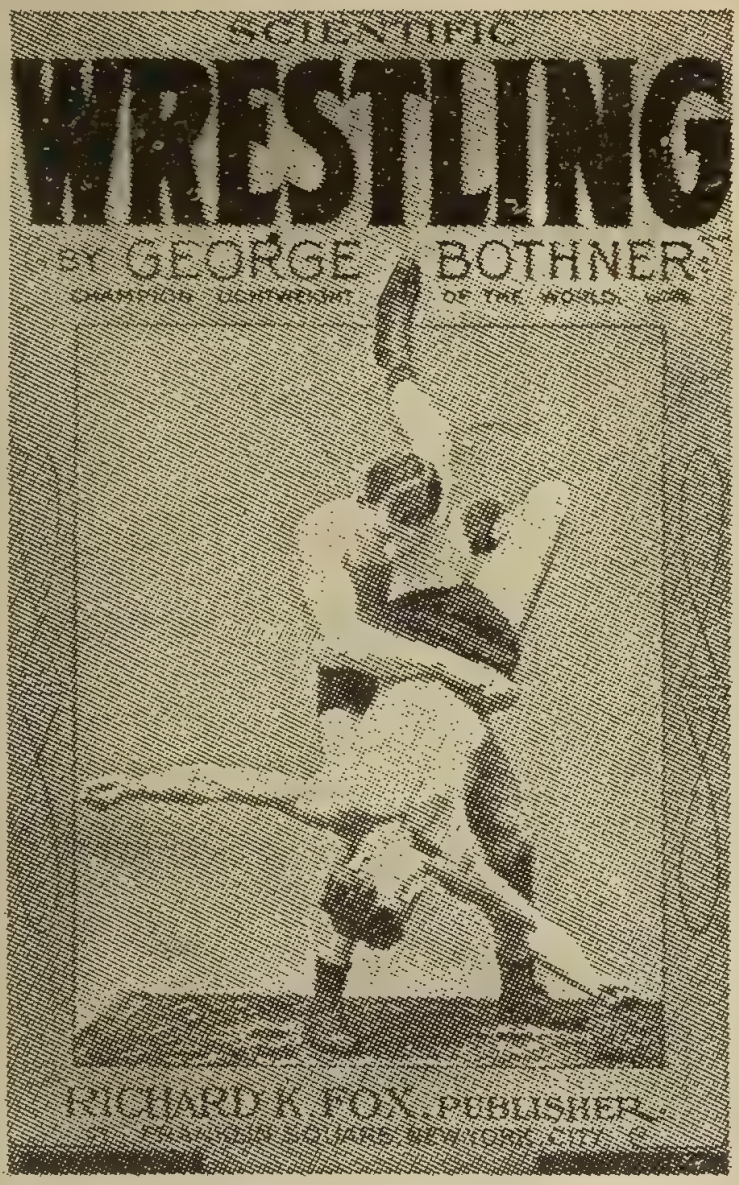

PRICE 50 CENTS.

IT CONTAINS 71 FULL PAGE ILLUSTRATIONS

REPRODUCED FROM PHOTOGRAPHS WHICH WERE SPECIALLY POSED FOR.

IT EXEMPLIFIES ALL THE HOLDS, COUNTERS AND ESCAPES KNOWN TO MAT ARTISTS, AS WELL AS A FEW NEW ONES. SIZE OF BOOK 5 X 7¼ INS.

THE

STANDARD BOOK OF RULES FOR ALL SPORTS.

WRITTEN AND EDITED BY AN EXPERT ON THE SUBJECT, AND, AS A RESULT, IS PERFECTLY RELIABLE. IT CONTAINS ALL THE INFORMATION THAT IS POSSIBLE TO OBTAIN AND IS WELL WORTH A PLACE IN ANY SPORTING LIBRARY.

PRICE,
25 CENTS.

All Professional and Amateur Athletes Should Have a Copy of this Valuable Book.

RICHARD K. FOX, PUBLISHER.
FRANKLIN SQUARE, NEW YORK CITY.

THE DOG PIT.

AN ILLUSTRATED TREATISE ON THE BREEDING, TRAINING AND HANDLING OF FIGHTING DOGS.

IT ALSO CONTAINS THE LATEST POLICE GAZETTE RULES.

THIS BOOK IS AN AUTHORITY UPON THE SUBJECT OF WHICH IT TREATS AND IS INVALUABLE TO THE DOG FANCIER.

PRICE, - - - - 25 CENTS.

RICHARD K. FOX, PUBLISHER,
FRANKLIN SQUARE, NEW YORK CITY.

BARBERS' BOOK OF RECIPES

THIS SHOWS THE NOVICE HOW TO MAKE HAIR TONICS, COSMETICS, COLD CREAM, ETC., AND IT IS A MONEY SAVER FOR THE UP-TO-DATE TONSORIALIST.

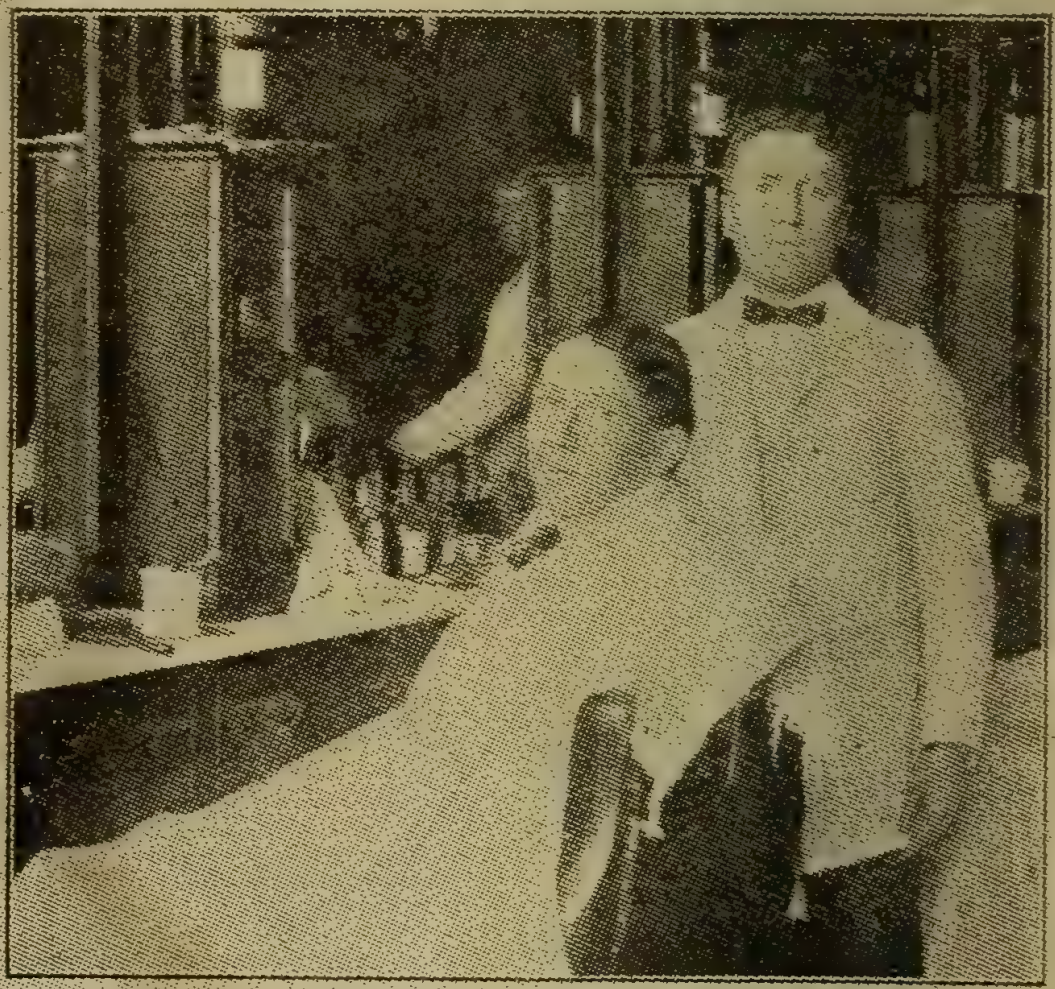

ORDER ONE NOW AND YOU WILL REDUCE YOUR EXPENSES AND INCREASE YOUR INCOME.

PRICE, - - - - - 25 CENTS.

RICHARD K. FOX, PUBLISHER,
FRANKLIN SQUARE, NEW YORK CITY.

THE COCKER'S GUIDE

HOW TO TRAIN, FEED AND BREED GAME COCKS, TOGETHER WITH COMPLETE PIT RULES.

HE DIED FIGHTING.

THIS IS A STANDARD BOOK, AND SHOULD BE IN EVERY SPORTING LIBRARY.

...IT IS FULL OF INFORMATION....

PRICE, - - - - - - - 25 CENTS.

RICHARD K. FOX, PUBLISHER,
FRANKLIN SQUARE, NEW YORK CITY.

BARTENDERS' G[illegible]DE

A COMPLETE AND RELIABLE MANUAL FO[illegible] [illegible]HE MAN BEHIND THE BAR.

IT CONTAINS A GREAT MANY NEW DRINKS, BES[illegible] [illegible] OF THE RECIPES FOR THE MOST POPULAR [illegible]EVE[illegible]S.

YOU DON'T HAVE TO THINK IT OVER WHEN YOU HAVE THIS BOOK HANDY.

PRICE, - - - - - - 25 CENTS.

RICHARD K. FOX, PUBLISHER,
FRANKLIN SQUARE, NEW YORK CITY.

READ POLICE GAZETTE

FREE SUPPLEMENT GIVEN EVERY WEEK

$1.00 PAYS FOR 13 WEEKS' SUBSCRIPTION

THE FOX BUILDING

FRANKLIN SQUARE NEW YORK CITY

POLICE GAZETTE SPORTING ANNUAL

1905

PRICE 10¢

RICHARD K FOX
PUBLISHER
NEW YORK CITY

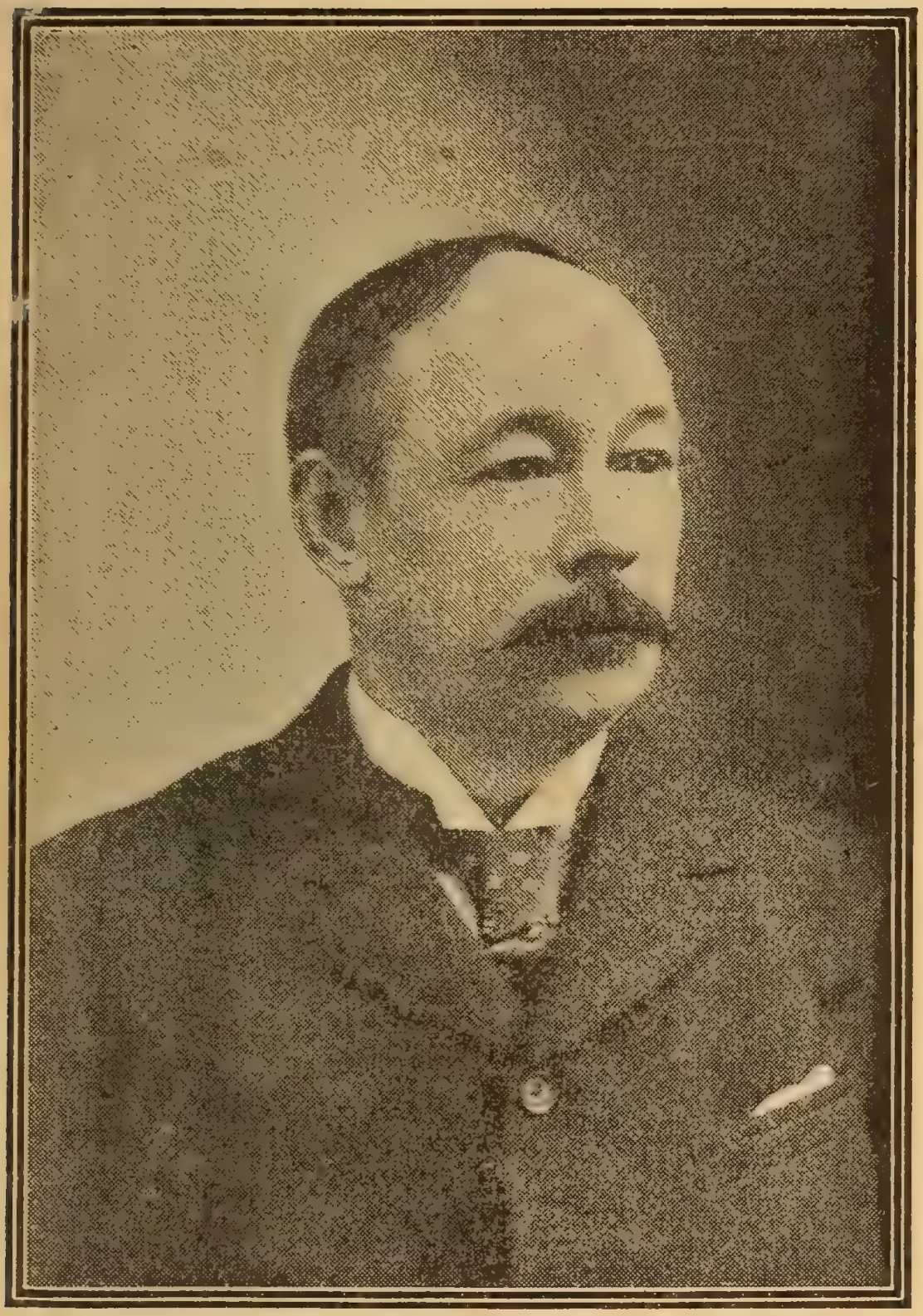

RICHARD K. FOX,

Proprietor of Police Gazette Publishing House.

WARNING.

THE TEXT AND PHOTOGRAPHS IN THIS BOOK ARE COPYRIGHTED, AND REPRODUCTION IS POSITIVELY FORBIDDEN WITHOUT THE CONSENT, IN WRITING, OF THE PUBLISHER,
RICHARD K. FOX.

Entered according to Act of Congress, in the year 1904, by
RICHARD K. FOX,
In the Office of the Librarian of Congress, at Washington, D. C.

•—RECORDS—•

Statistics and Best Performances in

PUGILISM

ATHLETICS, BICYCLING, ROWING,
BASEBALL, TROTTING, RACING.

POLICE GAZETTE SPORTING ANNUAL 1905

COMPILED BY

SAM C. AUSTIN,

Sporting Editor of the Police Gazette.

PUBLISHED BY

RICHARD K. FOX,

New York City.

TABLE OF CONTENTS.

ATHLETIC.

PAGE.

Professional Walking, British and American.. 6
Professional Running, British and American. 7
Amateur Walking, British and American..... 9
Amateur Running, British and American..... 10
Professional Jumping Records..... 12
Amateur Jumping, Hopping, Vaulting..... 14
Amateur Hurdle Record..... 14
Putting the Shot..... 15
Hammer Throwing.. 15
Track and Field Records..... 16
Amateur Athletic Champions for 1904..... 18
Field Events..... 19
Intercollegiate Football Champions..... 27
Miscellaneous Sporting Records 155
Automobile Records 150

AQUATIC.

Rowing Records..... 20
Amateur Oarsmen of America..... 22
Harvard-Yale Annual Race..... 23
Henley Regatta..... 23
Oxford-Cambridge Boat Races..... 24
International Sculling..... 24
International Rowing Races..... 25
Henley Royal Regatta..... 26
Henley Rowing Records 26
Best Swimming Records..... 36
Amateur Swimming Records..... 37
Professional Swimming Records..... 37
Swimming Records, 1904..... 38
Skating—Amateur and Professional..... 154

BASEBALL.

PAGE.
League Pennant Winners..... 152
Standing of Nat'l and American Leagues, 1904 153

BICYCLING.

Best Bicycle Records..... 151

TURF.

Trotting and Pacing Records..... 28
Trotting Records..... 30
Pacing Records..... 31
Thoroughbred Racing Records..... 31
Principal Turf Events..... 34
Distance Jumping..... 35
English Derby Winners..... 35

PUGILISM.

Abel, Kid..... 129
Attell, Abe..... 119

Broad, Kid..... 87
Britt, Jimmy..... 62
Briggs, Jimmy 71

Callahan, Tim..... 90
Carter, Kid..... 102
Canole, Martin.... 91
Corbett, James J.. 42
Corbett, Young.... 99
Creedon, Dan..... 52
Curley, Will..... 66

Daly, Tommy 88
Dixon, George.... 75

Donovan, Mike.... 133
Duffy, Martin..... 130
Donohue, Young.. 138
Dixie Kid..... 144

Evans, Pinkey..... 143

Ferguson, Sandy.. 101
Feltz, Tommy 122
Fitzgerald, Willie . 126
Fitzsimmons, Robt. 41
Fredericks, Kid... 114
Forbes, Harry 84

Gans, Joe..... 116
Gardiner, Billy.... 112
Gardiner, George.. 107

PUGILISM—CONTINUED.

	PAGE.
Gardiner, Jimmy..	78
Goodman, Kid....	97
Goodwin, Chester.	63
Hanlon, Eddie	67
Hart, Marvin.....	115
Herrera, Aurelia..	73
Jackson, Young P.	94
Johnson, Jack	56
Jordan, Ben.....	64
Jeffries, Jim.....	40
Kelly, Hugo.....	136
Langford, Sam...	128
Lewis, Willie.....	134
Maher, Peter.....	43
Matthews, Matty..	79
McCoy, C. ("Kid")	45
McFadden, George	68
McGovern, Terry..	61
Mowatt, Tom.....	131
Munroe, Jack.....	46
Mellody, Billy.....	111
Neill, Al	110
Neil, Frank.....	138
Nelson, Battling...	124
Neary, Charley....	140
O'Keefe, Jack.....	70
O'Rourke, Charley	135
O'Brien, J. (Phila).	53
Palmer, Pedlar....	60
Rice, Austin.....	81
Root, John.....	83
Ruhlin, Gus.....	48
Ryan, Billy.....	108
Ryan, Tommy.....	50
Sharkey, Thomas..	47
Shreck, Mike.....	141
Stone, Jimmy.....	142
Sullivan, Dave.....	65
Sullivan, John L...	49
Sweeney, Patsy....	104
Sullivan, Mike.....	132
Tipman, Joe.....	120
Walcott, Joe.....	57
Walsh, Jimmy....	143
Ward, Mike.....	100
Yanger, Benny....	93

Champions from 1719..... 146
Marquis of Queensberry Rules 149

The Police Gazette mailed to you every week for 13 weeks on receipt of $1.00.

INDEX TO ILLUSTRATIONS.

Mr. Richard K. Fox.....Frontispiece.

OPPOSITE PAGE NO.

Sam C. Austin..... 6
Bartender's Medal, 1905..... 9
Tom Burrows..... 14
L. F. Scholes..... 19
Tom Kiely..... 24
Barney Oldfield..... 29
John Nilssen..... 34
James J. Jeffries..... 39
Jimmy Britt..... 44
George Bothner..... 55
Tommy Ryan..... 60
Jack Johnson..... 65
Wm. H. Rothwell..... 70
Joe Gans..... 75
Terry McGovern..... 80
Robert Fitzsimmons..... 85
Frankie Neil..... 90
Richard K. Fox Rowing Cup..... 95
Major Delmar and Lou Dillon..... 100
John McGraw..... 105
Mike Ward..... 110
Jabez White..... 115
Frank Gotch..... 120
Phila. Jack O'Brien..... 125
Battling Nelson..... 130
Arthur Duffy..... 135
George Hackenschmidt..... 140
Louis Cyr..... 145

WALKING AND RUNNING.

Revised and Corrected to Dec. 10, 1904.

PROFESSIONAL WALKING.

(BRITISH AND AMERICAN RECORDS.)

1 mile—6m. 23s. W. Perkins, Lillie Bridge, June 1, 1874....6m. 36 3-5s. J. Meagher, New York, Nov. 29, 1882.

2 miles—13m. 14s. J. W. Raby, Lillie Bridge, Aug. 20, 1883....13m. 49 3-5s. J. Meagher, New York, Nov. 29, 1882.

3 miles—20m. 21½s. J. W. Raby, Lillie Bridge, Aug. 20, 1883....21m. 11½s. J. Meagher, New York, Nov. 29, 1882.

5 miles—35m. 10s. J. W. Raby, Lillie Bridge, Aug. 20, 1883....36m. 8s. J. Meagher, New York, Nov. 29, 1882.

10 miles—1h. 14m. 45s. J. W. Raby, Lillie Bridge, Dec. 3, 1883....1h. 17m. 53½s. D. A. Driscoll, New York, Feb. 1, 1881.

15 miles—1h. 55m. 56s. J. W. Raby, Lillie Bridge, Dec. 3, 1883....2h. 1m. 20s. D. A. Driscoll, New York, Feb. 1, 1881.

20 miles—2h. 39m. 57s. W. Perkins, Lillie Bridge, July 16, 1877....2h. 50m. 5s. D. A. Driscoll, Lynn, Mass., Apr. 6, 1882.

25 miles—3h. 35m. 14s. W. Franks, Lillie Bridge, Aug. 28, 1882.

50 miles—7h. 14m. 56s. J. Hibbard, London, May 14, 1888.

100 miles—18h. 53m. 40s. D. O'Leary, Chicago, Oct. 16, 1875.

200 miles—40h. 46m. 30s. G. Littlewood, Sheffield, Mar. 8, 1882.

300 miles—66h. 30m. G. Littlewood, Sheffield, Mar. 9, 1882.

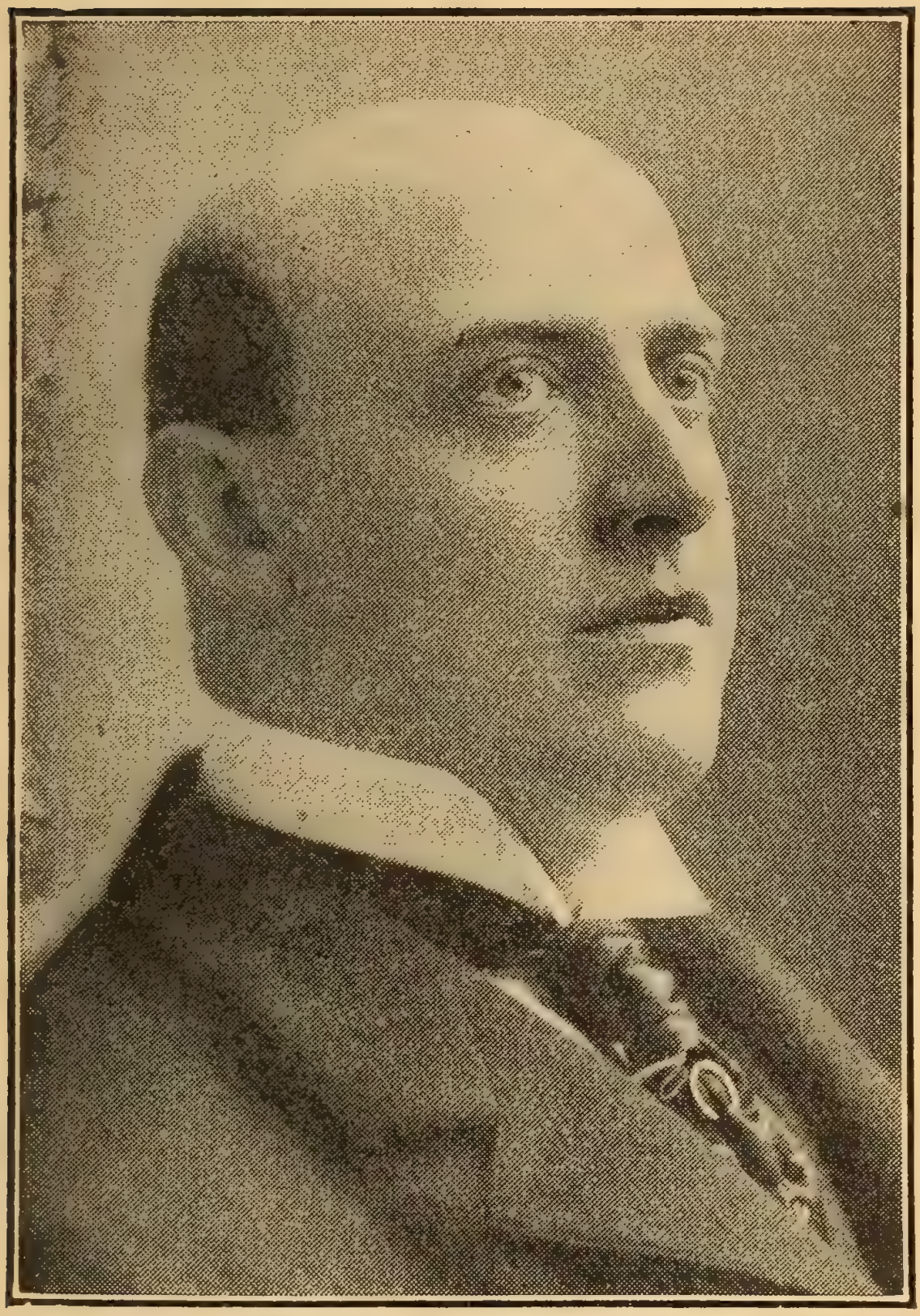

SAM C. AUSTIN
Sporting Editor of the Police Gazette.

Professional Walking—continued.

400 miles—96h. 51m. 3s. G. Littlewood, Sheffield, Mar. 10, 1882.

500 miles—130h. 33m. 45s. G. Littlewood, Sheffield, Mar. 11, 1882

PROFESSIONAL RUNNING.

(BRITISH AND AMERICAN RECORDS).

50 yards - 5¼s. H. M. Johnson, New York, Nov. 22, 1884.

75 yards—7¼s. J. Quirk, Parkhill, Can., Oct. 30, 1888.

100 yards—9 3-5s. E. Donovan, Boston, Sept. 2,'95. H. M. Johnson, Cleveland, July 31, 1886. H. Bethune, Sioux Falls, Dak., Aug. 28, 1888 ..... 9¾s. F. S. Hewitt, Melbourne, (on grass), March 4, 1870.

120 yards—11½s. G. Seward, Faling, May 3, 1847. T. M. Malone of Ireland, Australia, Apr. 12.'88.

125 yards—12½s. M. K. Kettleman, Pittsburg, Pa. Aug. 18, 1884.

130 yards—12½s. H. M. Johnson, Pittsburg, Pa., July 17, 1886. T. M. Malone of Ireland, Australia, April 17, 1884.

140 yards—13½s. H. Hutchens, Lillie Bridge, June 8, 1885.

150 yards—14½s. H. Hutchens, Sydney, Australia, March 2, 1887.....14 3-5s. G. Smith of Pittsburg, Youngstown, O., Aug. 7, 1886.

200 yards—19½s. J. Applett, Parkes, March 4, 1876.....19 4-5s. R. F. Watson, West Maitland, May 22, 1875.

220 yards—21 4-5s. H. Hutchens, Lillie Bridge, May 11, 1885.

250 yards—25¼s. H. Hutchens, Botany, Australia, Jan 24, 1887.

Professional Running—continued.

300 yards—30s. H. Hutchens, Edinburgh, Jan. 2, 1884.

400 yards—45s. T. Brian, Doncaster Road, Feb. 18, 1841.

440 yards—48¼s. R. Buttery, Gateshead, Oct. 4, '73.

500 yards—59s. J. Powers, Boston, Mass., Sept. 5, 1881.....1m. ¾s. G. Walsh, Manchester, April 13, 1872.

600 yards—1m. 13s. J. Nuttall, Manchester, Feb. 20, 1864.

700 yards—1m. 29s. J. Pudney (on the road), Slough, April 7, 1856.

880 yards—1m. 53½s. F. Hewitt, Sydney, N. S. W., Sept. 21, 1871.....1m. 55¾s. E. C. Bredin, London, Eng., Aug. 9, 1897.

1 mile—4m. 12¾s. W. G. George, Lillie Bridge, Aug. 28, 1886.....4m. 15 1-5s. Geo. Tincler, Worcester, Mass., Aug. 24, 1897.

1¼ miles—5m. 30s. W. Lang, Manchester, July 18, 1863.

1½ miles—6m. 43½s. W. Cummings, Preston, April 17, 1880.

2 miles—9m. 11½s. W. Lang, Manchester, Aug. 1, 1868.

2½ miles—12m. 22 3-5s. T. Conneff, Franklin Falls, N. H., Aug. 7, 1897. (Am competition).

3 miles—14m. 19½s. P. Cannon of Stirling, Govan, May 14, 1888.

5 miles—24m. 40s. Jack White, Hackney Wick, May 1, 1863.....25m. 53½s. G. Hazael, New York, July 30, 1881.

10 miles—51m. 6 3-5s. W. Cummings, Lillie Bridge, Sept. 28, 1885.....52m. 10 1-5s. W. Steele, New York, May 19 1883.

15 miles—1h. 22m. J. Howitt, Islington, March 22, 1852.

Professional Running—continued.

20 miles—1h. 54m. P. Byrnes, Halifax, N. S., Oct. 4, 1879.

25 miles—2h. 36m. 34s. G. Mason, England, Mar. 14, 1881.

50 miles—5h. 55m. 4½s. G. Cartwright, England, Feb. 21, 1887.

100 miles—13h. 26m. 30s. C. Rowell, New York, Feb. 27, 1882.

200 miles—35h. 9m. 28s. C. Rowell, New York, Feb. 28, 1882.

400 miles—84h. 30m. 18s. Jas. Albert (Cathcart), New York, Feb. 9, 1888.

500 miles—109h. 18m. 20s. P. Fitzgerald, New York, May 3, 1884.

AMATEUR WALKING.

(BRITISH AND AMERICAN RECORDS.)

1 mile—6m. 32 1-5s. H. Whyatt, Birmingham, May 3, 1884.....6m. 29 3-5s. F. P. Murray, New York, Oct. 27, 1883.....6m. 36 2-5s. W. J. Sturgess, Stamford Bridge, July2 5, 1896.

2 miles—13m. 24 1-5s. W. J. Sturgess, London, Eng., July 10, 1897.

3 miles—21m. 16 4-5s. W. J. Sturgess, Wembley Park, Sept. 28, 1895.....21m. 25 3-5s. C. W. V. Clarke, Lillie Bridge, June 28, 1887..... 21m. 9 1-5s. F. P. Murray, New York, Nov. 6, 1883.

5 miles—37m. 17s. H. Curtis, Birmingham, July 12, 1890.....36m. 27s. W. J. Sturgess, Stamford Bridge, Oct. 19, 1895.

10 miles—1h. 17m. 38 4-5s. W. J. Sturgess, Stamford Bridge, Oct. 3, 1896.....1h. 17m. 40¾s. H. E. Merrill, Boston, Oct. 5, 1880.....1h. 19m. 27 4-5s. H. Curtis, Tufnell Park, Dec. 27, 1890.

Police Gazette Bartender's Championship Medal for 1905.

AMATEUR RUNNING.

(BRITISH AND AMERICAN RECORDS.)

35 yards—4s. A. W. Grosvenor, Boston, Mass., March 14, 1896.

40 yards—4 3-5s. L. W. Redpath, Boston, Mass., Feb. 5, 1898. A. F. Duffey, Boston, Feb. 16, 1901. Arthur Kent, Celtic Park, L. I., Aug. 23, 1902.

50 yards—5 2-5s. L. C. Atherton, Danville, Ky., April 18, 1896.

60 yards—6 2-5s. W. D. Eaton, Buffalo, N. Y., Sept. 6, 1901. W. Delgado, New York, Feb. 4, 1901. A F. Duffy, New York, June 7, 1902.

70 yards—7 1-5s. W. A. Sheck, Jr., New York, Feb. 28, 1903.

75 yards—7 3-5s. B. J. Wefers, Boston, Mass., Jan. 26, 1896.

100 yards—9 3-5s. B. J. Wefers, Lowell, Mass., July 5, 1897.....9 4-5s. W. P M'Pherson, Auckland, Feb. 7, 1891.. J. H. Maybury, Chicago, Ill., June 5, 1897.....9 4-5s. A. F. Duffey, Louisville, Ky., Oct. 5, 1901. F. M. Sears, N. Y. A. C., Buffalo, June 16, 1901.....9 3-5s. A F. Duffy, New York, May 31, 1902.

110 yards—11 2-5s. W. D. Eaton, Buffalo, N. Y., Sept. 7, 1901.

120 yards—11 4-5s. C. A. Bradley, Edinburgh, July 8, 1893. A. R. Downer, Stamford Bridge, May 11, 1893.....11 2-5s. (World's record). B. J. Wefers, Worcester, Mass., Aug. 20, 1897. .....15 3-5s. (Over hurdles). S. Chase, N. Y. A. C.....15 4-5s. (Over hurdles). G. B. Shaw, London A. C.

150 yards—14 4-5s. C H. Sherrill, New York, May 17, 1890. John Owen, Jr., Detroit, Mich., Sept. 14, 1890.....14 2-5s. (World's record). B. J. Wefers, Travers Island, N. Y., Oct 2, 1897.

Amateur Running—continued.

200 yards—19 4-5s. E. H. Pelling, Stamford Bridge, Sept. 28, 1889. A. R. Downer, Stamford Bridge, May 11, 1895.

220 yards—21s. B. J. Wefers, Toronto, Can., Sept. 25, 1897.....21 3-5s. Harry Jewett, Montreal, Can., Sept. 24, 1892.....21 4-5s. C. G. Wood, Stamford Bridge, June 25, 1897.....Around turn. 21 3-5s. P. J. Walsh, Montreal, Sept. 21, 1902.

300 yards—30 2-5s. B. J. Wefers, Washington, Nov. 7, 1896.....30 3-5s. B. J. Wefers, Travers Island, N. Y., Sept. 26, 1896.....31 2-5s. L. E. Myers, New York, Oct. 22, 1881.

350 yards—36 2-5 sec. M. W. Long, Guttenburg, N. J., Oct. 4, 1900.....36 3-5 sec. C. Kraenzlein, Chicago, Ill., May 13, 1897.

400 yards—42 1-5 sec. M. W. Long, Guttenburg, N. J., Oct. 4, 1900.

500 yards—57 4-5s. (Competition record.) Tom Burke, Boston, Mass., June 17, 1897.....58¼s. E. C. Bredin, Stamford Bridge, May 30, 1895.

600 yards—1m. 11s. T. Burke, Williamsbridge, N. Y., Sept. 12, 1896.....1m. 11 3-5s. L. E. Myers, New York, July 1, 1882.

700 yards—1m. 31s. L. E. Myers, Williamsburg, N. Y., Sept. 16, 1882.

800 yards—1m. 44 3-5s. L. E. Myers, Williamsburg, Sept. 16, 1882.

900 yards—2m. 1 3-5s. W. G. George, Stamford Bridge, Sept. 22, 1884.

1000 yards—2m. 13s. L. E. Myers, New York, Oct. 8, 1881.

1500 yards—3m. 38 1-5s. W. Snook, Birmingham, June 16, 1884.

1 mile—4m. 15 3-5s. Tom Conneff, New York, Aug. 28, 1895.....4m. 17s. F. E. Bacon, Stamford Bridge, July 6, 1895.

Amateur Running—continued.

2000 yards—5m. 10 3-5s. W. G. George, Stamford Bridge, July 29, 1882.

1¼ miles—5m. 44s. J. Kibblewhite, Paddington, June 14, 1890.....5m. 38 4-5s. T. Conneff, New York, Sept. 2, 1895.

1½ miles—6m. 46 2-5s. T. Conneff, New York, Sept. 2, 1895.

3000 yards—7m. 58 1-5s. W. G. George, Stamford Bridge, July 29, 1882.

2 miles—9m. 28 4-5s. Alex. Grant, Travers Island, N. Y., Sept. 26, 1903.

3 miles—14m. 24s. Sid Thomas, Stamford Bridge, June 3, 1893.

5 miles—24m. 53 3-5s. Sid Thomas, Romford, Sep. 24, 1892.

6 miles—30m. 57 4-5s. Sid Thomas, Herne Hill, Oct. 22, 1892.

7 miles—35m. 36¼s. Sid Thomas, Herne Hill, Oct. 22, 1892.

8 miles—40m. 57s. W. G. George, Stamford Bridge July 28, 1884.

10 miles—52m. 38s. W. D. Day, New York, Nov. —, 1889.

PROFESSIONAL JUMPING RECORDS.

Standing High Jump—5 ft. 8½ in., with weights, T. F. Kearney, Oak Island, Mass , July 25, 1889. .....6 ft., with ankles bound together, Joseph Darby, England, June 13, 1892.

Standing High Jump (with weights)—6 ft. 3 in., at the third stand jump, by J. Darby, England, Nov. 6, 1891.

Standing Wide Jump (with weights)—14 ft. 9 in., by J. Darby, England, Sept. 19, 1890..... 14 ft. 5 in., by G. W. Hamilton, America..... 12 ft. 2½ in. (without weights), by J. Darby,

Professional Jumping—continued.

England, Oct. 24, 1889.....14 ft. 5½ in., by G. W. Hamilton, at Romeo, Mich., Oct. 5, 1879 (used 22 lb. weights).....13 ft. 7 in., by J. Greaves, England, Sept. 18, 1875 (23 lb. weights).

Standing Back Jump—12 ft. 11 in., by J. Darby, England, Sept. 14, 1891.....12 ft., by P. J. Griffin, Hartford, Conn.

Three Standing Jumps (with weights)—41 ft. 7 in., by J. Darby, London, England, Oct. 14, 1888.

Running High Jump—6 ft. 5½ in., by J. Darby, England, Feb. 5, 1892.....6 ft. 5 in., by Michael Conroy, Australia, Dec. 26, 1891.

Running High Jump (from a wooden block)—6 ft., by F. Theobald, England, Sept. 1, 1851.

Running High Jump (with weights)—6 ft. ¾ in., T. F. Kearney, Brooklyn, N. Y., Sept. 5, 1886.

Running Wide Jump (with weights)—29 ft. 7 in., by J. Howard, England, May 8, 1854 (used 5 lb. dumbbells), taking off from a block of wood, 2 ft. long, 1 ft. wide, wedge shaped, 3 in. thick and raised 4 in.....25 ft. 7½ in. (without weights), by M. M. Roseingrave, N. S. W., Oct. 5, 1896.

Pole Jump—10 ft. 10½ in., by G. Musgrove, England, 1866.....10 ft. 9 in., by D. Anderson, England, Aug. 6, 1870.

Standing Hop, Step and Jump—32 ft. 6 in., by E. A. Johnson, Canada, July 1, 1881.

Standing Hop, Step and Jump (with weights)—40 ft. 2 in., by D. Anderson, England, 1865.

Running Hop, Step and Jump—49 ft. 8½ in., by J. B. Connelly, Williamsbridge, N. Y., Sept. 19, 1896.

Set of Police Gazette Boxing Gloves and the Police Gazette weekly for one year for $6.00.

AMATEUR JUMPING, HOPPING, VAULTING.

Standing High Jump—5ft. 5¼in., Ray C. Ewry, Buffalo, N. Y., Sept. 7, 1901.

Running High Jump—6 ft. 5⅝ in., by M. F. Sweeney, New York, Sept. 21, 1895.....6 ft. 5⅜ in., G. W. Rowden, England, Aug. 6, 1890.

Running Broad Jump—24 ft. 4½ in., A. C. Kraenzlein, New York City, May 26, 1899.....23 ft. 8⅞ in., Myer Prinstein, N. Y., June 11, 1898.

Pole Long Jump—24 ft. 5 in., by A. F. Remsey, Brooklyn, Oct. 15, 1886.

Hitch and Kick—7 ft. 11½ in., by T. B. Fogg, Nashville, June 7, 1881.

Running High Kick—9 ft 8 in., C. C. Lee, New Haven, Mar. 19, 1887.

Standing Hop, Step and Jump—31 ft. 10 in., by M. W. Ford, Brooklyn, July 18, 1886.

Three Standing Jumps—35ft. 7¼in., Ray C. Ewry, Buffalo, N. Y., Sept. 6, 1901.

Double Kick—8 ft. 1¾ in., by F. C. Crane, Aurora, Ill., Dec. 30, 1901.

AMATEUR HURDLE RECORDS.

45 yards, 4 hurdles, 2 ft. 6 in. high—F. B. Scheuher, Boston, Feb. 16, 1901, 5 45s.....3 hurdles, 2 ft. 6 in. high, F. B. Scheuher, Boston, March 16, 1901, 5 3-5s.

60 yards, 5 hurdles, 3 ft. 6 in. high—A. A. Jordan, New York City, Oct. 9, 1887, 8 3-5s.....5 hurdles, 2 ft. 6 in. high—A. A. Jordan, New York City, Oct. 9, 1887, 8 1-5s.

70 yards, 5 hurdles, 2 ft. 6 in. high—L. G. Blackmer, New York, Feb. 28, 1903, 8 3-5s.

75 yards, 6 hurdles, 2 ft. 6 in. high—A. F. Copland, New York City, Oct. 20, 1888, 8 3-5s.

75 yards, 6 hurdles, 3 ft. 6 in. high, M. Brockman, Milwaukee, Wis., 10 s.

TOM BURROWS,
Champion Endurance Club Swinger of the World and Co-editor with Gus Hill of No. 7, Club Swinging, of Fox's Athletic Library.

Amateur Hurdling—continued.

80 yards, 7 hurdles, 3 ft. 6 in. high—A. A. Jordan, New York City, Oct 9, 1887, 11¼s.....6 hurdles, 3 ft. high—A. F. Copland, New York City, Oct. 20, 1888, 10 2-5s.....7 hurdles, 2 ft. 6 in. high—A. A. Jordan, New York City, Oct. 9, 1887, 10 ½s.

100 yards, 8 hurdles, 3 ft. 6 in. high—H. L. Williams, New York City, Sept. 20, 1890, 13½s. .....8 hurdles, 2 ft. 6 in. high—A. F. Copland, New York City, Sept. 20, 1888, 12 4-5s.

220 yards, 10 hurdles, 2 ft. 6 in. high—A. C. Kraenzlein, New York, May 28, 1898, 23 3-5s.

PUTTING THE SHOT.

12 lb. shot, 7 ft. run—55 ft. 2 in. G. R. Gray (amateur), Travers Island, N. Y., June 11, 1892..... 7 ft. 6 in. run—50 ft. ½ in. John McPherson, Brooklyn, N. Y., Aug. 20, 1887.

42 lb shot, 26 ft. 8½ in., John Mitchell, Celtic Park, Long Island, N. Y., Sept. 7, 1903.

56 lb. weight (throwing)—38 ft. 5 in., John Mitchell. Celtic Park, N. Y., Sept. 7, 1903.

HAMMER THROWING.

12 lb. hammer, handle included, one hand—164 ft. 2 in. W. L. Coudon (amateur), Elkton, Md., Nov. 5, 1892.

16 lb. hammer, handle included (7 ft. circle)—167 ft. 8 in. J. Flanagan (amateur), New York City, Sept. 23, 1899.....171 ft. 9 in., John Flanagan, Celtic Park, L. I., Sept. 3, 1901.

21 lb. hammer, seven foot circle, 3 ft. 10 in. handle —129 ft. 10 in. Thomas Carroll (professional), San Francisco, Cal., July 22, 1897.....90 ft. 3 in., C. A. J. Queckberner (amateur), Staten Island, Nov. 17, 1888.

TRACK AND FIELD RECORDS, 1904.

UNDER AMATEUR ATHLETIC UNION RULES.

40 Yards Run—4 3-5s., F. L. Thompson, Boston, Mass., February 13, 1904.

45 Yards Run—5 1-5s., C. A. Blair, Chicago, Ill., February 13, 1904. Victor S. Rice, Chicago, Ill., Feb. 13, 1904.

50 Yards Run—5 2-5s., Arthur F. Duffey, Washington, D. C., February 21, 1904. Victor S. Rice, Chicago, Ill., February 20, 1904.

1280 Yards Relay Race, teams of four men, each man to run 320 yards—2m. 28 4-5s., Georgetown University Relay Team, Edmonson, McCarthy, Reilly and Mulligan, St. Louis, Mo., March 26, 1904.

1760 Yards Relay Race, teams of five men, each man to run one-fifth of the distance—3m. 20 1-5s., University of Pennsylvania Relay Team, W. D. Dear, J. C. Hyman, H. C. Hammer, N. C. Carbonell and J. B. Taylor, New York City, March 5, 1904.

2 Miles Relay Race—7m. 59s., Yale University Relay Team, E. J. Clapp, J. Cates, S. R Burnap and E. B. Parsons, Buffalo, N. Y., March 19, 1904.

4 Miles Relay Race—18m. 20 1-5s., Cornell University Relay Team, B. Smith, D. C. Munson, M. Foster and W. E. Schutt, New York City, March 8, 1904.

50 Yards Hurdle Race, four hurdles, 2ft. 6in. high —6 4-5s., Walter Steffins, Chicago, Ill., February 27, 1904.

75 Yards Hurdle Race, six hurdles, 3ft. 6in. high —9 4-5s., F. W. Schule, Milwaukee, Wis., March 5, 1904.

Amateur Track and Field—continued.

440 Yards Hurdle Race, eight hurdles, 3ft. 6in. high—54 3-5s., H. L. Hillman, Travers Island, N. Y., October 1, 1904.

Stone Gathering—10 stones, 5 feet interval, total distance 183 1-3 yards, with 19 rightabout turns—42s., Charles J. P. Lucas, Stadium, St. Louis, October 12, 1904.

56-lb. Weight, thrown from stand without follow—29ft. 6 1-2in., John Flanagan, New York City, March 12, 1904.

56-lb. Weight, thrown with both hands from seven-foot circle without follow—38ft. 7 3-8in., John Flanagan, New York City, September 10, 1904.

56-lb. Weight, thrown with both hands from seven-foot circle with unlimited run and follow—40ft. 2in., John Flanagan, Long Island City, N. Y., July 17, 1904.

Throwing 16-lb Hammer with both hands from seven-foot circle, with run and no follow—172ft 11in., John Flanagan, Long Island City, N. Y , July 31, 1904.

Putting 16 lb. Shot—48ft. 7in., Ralph Rose, St. Louis, Mo., August 31, 1904.

Throwing the Discus—133ft. 6 1-2in., M. J. Sheridan, Montreal, P. Q., September 24, 1904.

One Standing Long Jump, without weights—11ft. 4 7-8in., R. C. Ewry, St. Louis, Mo., August 29, 1904.

Pole Vault for Height—12ft. 1 32-100 in., Norman Dole, Oakland, Cal., April 23, 1904.

Lifting the Bar Bell—246-lbs., Perikles Kakousis, St. Louis, Mo., August 31, 1904.

Running Long Dive—13ft. 9 1-4in., Louis Kilian, Y. M. C. A., Orange, N J., February—, 1904.

AMATEUR ATHLETIC CHAMPIONS FOR 1904.

100 YARDS.

America—L. Robertson, G. N. Y. A. A., 10 2-5s.
Canada—P. J. Walsh, N. Y. A. C., 10s.

220 YARDS.

America—Wm. Horgonson, C. A. A., 22 4-5s.
Canada—P. J. Walsh, N. Y. A. C., 22 2-5s.

440 YARDS.

America—D. H. Myers, 74th Regt. A. A., 51 1-5s.
Canada—H. L. Hillman, N. Y. A. C., 51s.

880 YARDS.

America—H. V. Valentine, N. Y. A. C., 2m. 4-5s.
Canada—H. V. Valentine, N. Y. A. C., 2m. 3-5s.

1 MILE

America—J. H Munson, N Y. A. C., 4m 41 1-5s.
Canada—John J. Daly, G. N. Y. A. A., 4m. 30s.

2 MILES.

America—Alex Grant, N. Y. A. C., 10m. 6 1.5s.
Canada—John J. Daly, G N.Y. A. A., 10m. 31 4-5s.

5 MILES.

America—J. Joyce, G. N. Y. I. A. A., 28m. 25 1-5s.

120-YARD HURDLE

America—F. Castleman, G. N. Y. I. A. A., 16 1-5s.
Canada—F. Castleman, G. N. Y. I. A. A., 16 4-5s.

220 YARD HURDLE.

America—J. S. Hill, M. A. C., Balto., Md., 25 1-5s.

THE ARMY EXERCISES. The best health exercise without apparatus. 25 illustrations. Sent for Six 2-cent stamps.

Amateur Athletic Champions—continued.

FIELD EVENTS.

PUTTING 16-LB. SHOT.

America—M. J. Sheridan, G. N. Y. A. C., 40ft. 9½in.
Canada—L. E. J. Feurbach, N. Y. A. C., 41ft. 1in.

THROWING 16-LB. HAMMER.

America—A. D. Place, P. A. C., Oakland, Cal., 162ft.
Canada—John Flanagan, N. Y. A. C., 163ft. ¾in.

RUNNING HIGH JUMP.

America—S. S. Jones, N. Y. A. C., 5ft. 9in.

RUNNING BROAD JUMP.

America—M. Prinstein, G. N. Y. I. A. A., 22ft. 4¾in.
Canada—M. Prinstein, G. N. Y. I. A. A., 20ft. 11¼in.

THROWING THE DISCUS.

America—M. J. Sheridan, G. N. Y. I. A. A., 119ft. 1½in.
Canada—M. J. Sheridan, G. N. Y. I. A. A , 133ft. 6½in.

THROWING 56-LB. WEIGHT.

America—John Flanagan, G. N. Y. I. A. A., 35ft. 9in.
Canada—John Flanagan, G. N. Y. I. A. A., 35ft. 6¼in.

POLE VAULT.

America—H. L. Gardner, N. Y. A. C., L. G. Williams, Chicago A. A., tied, 10ft. 5¼in. Jump off, Gardner won.

L. F. SCHOLES, Winner of the Diamond Sculls 1904.

ROWING.

PROFESSIONAL AND AMATEUR.

SINGLE SCULLS.

¼ mile straightaway—57s. Edwin Hedley (amateur), Newark, N. J., July 11, 1891.

1 mile straightaway with tide—4m. 45s. Geo. Bubear, Thames River, Eng., April 23, 1894.

2 miles turn—13m. 21½s. James H. Riley (amateur), Saratoga, Aug. 9. 1876.

3 miles turn—19m. 30s. J. Gaudaur, in race with Ed. Hanlan, Calumet Lake, Pullman, Ill., May 30, 1887..... 19m. 6s. J. G. Gaudaur, Austin, Tex., June 8, 1893.

4 miles turn—27m. 2s. James H. Riley and Edward Hanlan, dead heat, Barrie, Ontario 1879. .....27m. 57½s. Edward Hanlan, Ogdensburg, N. Y., July 18, 1883.

10 miles turn—1h. 23m. Joshua Ward, Poughkeepsie, N. Y., Nov. 5, 1860.

12 miles—1h 45m. 30s. C. A. Barnard, near Chicago, Ill., May 12, 1877.

50 miles—8h. 55m. 20s. C. A. Barnard, near Chicago, Ill., May 12, 1877.

DOUBLE SCULLS.

1½ miles straightaway—7m. 59s. J. Buckley and W. O'Connell (amateurs), Lachine, Can., Aug. 21, 1882.

2 miles turn—12m. 16s. Charles E. Courtney and F. E. Yates, Saratoga, N. Y., Aug. 8, 1876.

3 miles turn—17m. 40s. George Bubear and W. T. Barry, Austin, Tex., Nov. 6, 1895.

PAIR OARS.

1½ miles straight—8m. 41s. J. H. Clegg and F. D. D. Standish (amateurs), Lachine, Can., Aug. 19, 1882.

Rowing, Pair Oars—continued.

2 miles straight—12m. 20¾s. J. H. Reilly and J. A. Kennedy (amateurs), Greenwood Lake, N. Y., Oct. 9, 1876.

5 miles turn—32m. 1s. John and Barney Biglin (professionals), Philadelphia, May 20, 1872.

FOUR OARS.

1½ miles straight—7m. 46¾s. Watkins, N. Y., crew, at Detroit, Mich., Aug. 15, 1877..... 8m. 33s. Iona crew, best time over the National Course, Schuylkill River, Philadelphia, June 25, 1887.

3 miles straight—15m. 37¼s. Argonauta Rowing Association (amateur), Kill von Kull, N. J.

3 miles turn—17m. 20½s. Geo. Bubear, W. T. Barry, W. Haines and J. Wingate, Austin, Tex., Nov. 7, 1895.

5 miles turn—30m. 44¾s. John, James and Bernard Biglin and Denny Leary, Harlem River, N. Y., Sept. 10, 1860.

SIX OARS.

3 miles straight—16m. 32 4-5s. Amherst University (amateurs), Springfield, Mass., July 24, 1872.

EIGHT OARS.

1 mile (with strong tide)—4m. 30½s. Malta Boat Club crew, Harlem River, New York, Sept. 2, 1901.

1½ miles straightaway (still water)—7m 33½s. Wachusett Boat Club crew, Saratoga Lake, July 17, 1895.....Best time over National Course, Schuylkill River, Philadelphia—6m. 40s. Cornell University, 1889.

2 miles straightaway—9m. 41s. Columbia College (Freshmen) crew, New London, Conn., June 24, 1891.

3 miles straight—15m. 25s. Yale University crew, New London, Ct., June 29, 1888.

AMATEUR OARSMEN OF AMERICA.

National Regatta, Creve Coeur Lake, St. Louis, Mo., July 29-30, 1904.

Intermediate Singles—Divie B. Duffield, Detroit Boat Club, Detroit, Mich., 10m. 8¾s.

Championship Senior Single Sculls—Frank B. Greer, East Boston A. A. B. C., East Boston, Mass., 10m. 8½s.

Intermediate Pair Shell—Seawanhaka Boat Club, Brooklyn, N. Y., Robt. Farnam, bow, J. Ryan, stroke, 11m. 5s.

Senior Pair Oared Shells—Seawanhaka Boat Club, Brooklyn, N. Y., Robt. Farnam, bow, J. Ryan, stroke, 10m. 57s.

Intermediate Double Sculls—Ravenswood Boat Club, Long Island City, N. Y., John Hoben, bow, Joseph McLoughlin, stroke, 10m. 5¼s.

Senior Double Sculls—Atalanta Boat Club, N. Y. City, John J. F. Mulcahy, bow, Wm. M. Varley, stroke, 10m. 3¼s.

Intermediate Four Oared Shells—South Side Boat Club, Quincy, Ill., Geo. A. Zimmerman, bow, Chas. Honer, Geo. Duesdicker, Chas. Biser, stroke, 9m. 39½s.

Senior Four Oared Shells—Century Boat Club, St. Louis, Mo., A. M. Stockhoff, bow, A. C. Erker, Geo. Dietz, A. F. Nasse, stroke 9m. 5¾s.

Intermediate Eight Oared Shells—Detroit Boat Club, Detroit, Mich., M D. Richardson, bow, L. C. Hammer, R. Craig, H. H. Emmons, E. Q. Wasey, R. Inglis, J. Symington, I. W. Craig, stroke, R. H Clark, coxswain, 8m. 25¼s.

Senior Eight Oared Shells—Vesper Boat Club, Philadelphia, Pa., Fred Cresser, bow, M. Gleason, F. Schell, J. Flannigan, C. Armstrong, H. Lott, Joe Dempsey, John O. Exley, stroke, L. C. Abell, coxswain, 7m. 50s.

HARVARD-YALE ANNUAL RACE.

Date.	Winner.	Time.
1888, June 29	Yale	20.10
1889, June 28	Yale	21.30
1890, June 27	Yale	21.29
1891, June 26	Harvard	21.23
1892, July 1	Yale	20.48
1893, June 30	Yale	25.01½
1894, June 28	Yale	23.47
1895, June 28	Yale	21.30
1896, Yale 'Varsity crew went to England.		
1899, June 29	Harvard	20.52½
1900, June 28	Yale	21.12 4-5
1901, June 27	Yale	23.37
1902, June 26	Yale	20.20
1903, June 25	Yale	20.19 4-5
1904, June —	Yale	20.40½

HENLEY REGATTA.

Winners Diamond Sculls since 1890.

YEAR.	WINNER.		M. S.
1890	Guy Nickalls	Oxford	8 57½
1891	V. Nickalls	Oxford	——
1892	J. J. K. Ooms	N.R.C., Amsterd'm	10 09½
1893	Guy Nickalls	Oxford	9 12
1894	Guy Nickalls	Oxford	9 32
1895	R. Guinness	Leander R. C	9 11
1896	R. Guinness	Leander R. C	9 36
1897	E. H. Ten Eyck	Wachusett B. C	8 35
1898	B. H. Howell	Cambridge	8 29
1899	B. H. Howell	Cambridge	8 06
1900	E.G.Hemmerde	Oxford	8 42
1901	C. V. Fox	Brigade Guards	8 52
1902	F. S. Kelly	Oxford	8 59
1903	F. S. Kelly	Oxford	8 41
1904	L. F. Scholes	Toronto, Ont	8 23

OXFORD-CAMBRIDGE BOAT RACES.

Winners since 1890.

YEAR	DATE	WINNER	TIME
1890	Mar. 26	Oxford	22.03
1891	Mar. 21	Oxford	21.48
1892	Apr. 9	Oxford	19.21
1893	Mar. 22	Oxford	18.47
1894	Mar. 17	Oxford	21.39
1895	Mar. 30	Oxford	20.50
1896	Mar. 28	Oxford	20.01
1897	Apr. 3	Oxford	19.12
1898	Mar. 26	Oxford	22.15
1899	Mar. 25	Cambridge	21.04
1900	Mar. 31	Cambridge	18.47
1901	Mar. 30	Oxford	22.[illegible]1
1902	Mar. 22	Cambridge	19.09
1903	April 1	Cambridge	19.35
1904	Mar. 26	Cambridge	22.34

INTERNATIONAL SCULLING MATCHES.

Winners of the Professional Championship since 1893.

YEAR.	WINNER.	LOSER.	DIST. m. y.	TIME. m. s.
1893.	T. Sullivan	G. Bubear	4 440	——
1895.	C.W.Harding	T. Sullivan	3 713	21 15
1895.	C.W.Harding	T. Sullivan	4 440	22 59
1896.	J. Stansbury	C. W. Harding	4 440	21 15
1896.	J. Gaudaur	J. Stansbury	4 440	23 01
1897.	G. Towns	W. Barry	4 440	22 34
1898.	W. Barry	G. Towns	4 440	23 23
1898.	J. Gaudaur	B. Johnson	3	20 05 4-5
1900.	G. Towns	J. Wray	4 440	22 31 3-5
1901.	G. Towns	J. Gaudaur†	3	20 32
1902.	Geo. Bubear	Wag Harding	3	20 31

† Championship of the world.

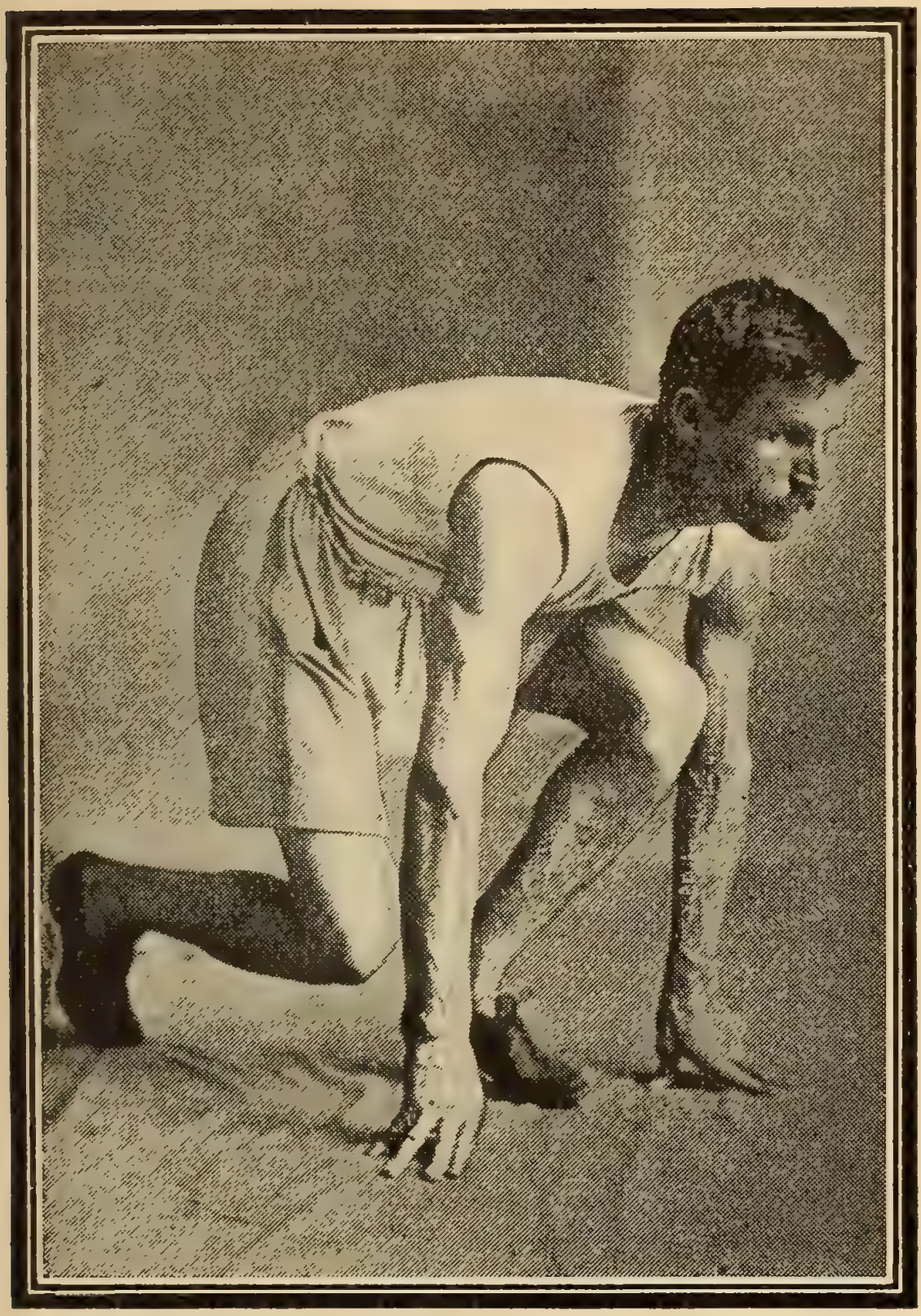

TOM KIELY.

World's Champion All-around Amateur Athlete.

INTERNATIONAL ROWING RACES.

1896—July 7, Henley-on-Thames, Royal Regatta, 1 5-16 miles, Grand Challenge Cup, eights. Leander Rowing Club (England) defeated Yale (America) in first of trial heats.

1897—July 16, Henley-on-Thames, Royal Regatta, 1 5-16 miles, "Diamond Sculls." Edward Hanlan Ten Eyck (America) defeated H. T. Blackstaffe (England) in final heat. Time, 8:35.

1898—July 7, Henley-on-Thames, Royal Regatta, 1 5-16 miles, for "Diamond Sculls." Won by B. H. Howell (America), who defeated H. T. Blackstaffe (England) in 8:29, best time ever made on the course.

1901—July 3-4, Henley-on-Thames, Royal Regatta, 1 5-16 miles, Grand Challenge Cup, eights. University of Pennsylvania (America) defeated London Rowing Club (England) in 7:01 2 5; second heat, University of Pennsylvania defeated Thames Rowing Club in 7:22; third heat, Leander Rowing Club (England) defeated University of Pennsylvania in 7:04 4-5.

July 13, at Lake Killarney, Ireland, special match, 3 miles. University of Pennsylvania (America) defeated Dublin (Ireland) by thirty lengths in 16:19 4-5.

1902—July 8-10, Coronation Henley Regatta, "Diamond Sculls." Won by F. S. Kelly, Baliol College, Oxford (England), C. S. Titus (America) and L. Scholes (Canada). Time, 8:59. Grand Challenge Cup won by Third Trinity, Cambridge University (England), over Argonaut Rowing Club (Canada). Time, 7:17.

1904—July 4-7, Henley Regatta, "Diamond Sculls." Won by L. F. Scholes, Don Rowing Club (Toronto, Ont.), A. H. Cloutte 2; time, 8:23; which forms a new record for the course.

HENLEY ROYAL REGATTA,

Henley-on-Thames, July 4, 5, 6 and 7, 1904.

Distance One Mile, 550 Yards.

Grand Challenge Cup (Eight-Oared)—1. Leander Club. 2. New College, Oxford Time, 7:20.

Ladies' Challenge Plate (Eight-Oared)—1. Eton College. 2. First Trinity, Cambridge. Time, 7:20.

Thames Challenge Cup (Eight-Oared)—1. Caius College, Cambridge. 2. St. John's College, Cambridge. Time, 7:30.

Silver Goblets (Pair-Oared —1. C. J. D. Goldie and C. W. H. Taylor. 2. H. S. Blackstaffe and J. Beresford. Time, 8:33.

Steward's Challenge Cup (Four-Oared)—1 Third Trinity, Cambridge. 2. Winnipeg Rowing Club, Manitoba, Canada. Time not given.

Diamond Challenge Sculls—1. L. F. Scholes, Don Rowing Club, Toronto, Canada. 2. A. H. Cloutte, Oxford. Time, 8:23.

Visitors' Challenge Cup (Four-Oared)—1. Third Trinity, Cambridge. 2. University College, Oxford. Time, 7:10.

Wyfold Challenge Cup (Four-Oared)—1. Birmingham Club. 2. London Rowing Club. Time, 8:01.

HENLEY ROWING RECORDS.

Diamond Sculls, 1904—L. F. Scholes, Don Rowing Club, Toronto, Canada. Time, 8:23.

Pair Shell, 1891—Lord Ampchill, Guy Nickalls, Leander Club. Time, 8:06.

Wyfold Cup, Four Shell, 1890—Kingston Boat Club. Time, 7:40.

Henley Rowing—continued.

Visitor's Cup, Four Shell, 1888—Trinity Hall, Cambridge. Time, 7:41.

Steward's Cup, Four Shell, 1897—Leander Club. Time, 7:30.

Thames Cup, Eight Shell, 1889—Christ Church, Oxford. Time, 7:16.

Ladies' Challenge Plate, Eight Shell, 1887—Trinity Hall, Cambridge. Time, 7:10.

Grand Challenge Cup, Eight Shell, 1891—Leander Club. Time, 6:51. 1897—New College, Oxford. Time, 6:51.

INTERCOLLEGIATE FOOTBALL CHAMPIONS.

1879	Princeton	1892	Yale
1880	Princeton	1893	Princeton
1881	Yale	1894	Yale
1882	Yale	1895	Yale
1883	Yale	1896	Princeton
1884	Yale	1897	Yale
1885	Princeton	1898	Princeton
1886	Princeton	1899	Princeton
1887	Yale	1900	Yale
1888	Yale	1901	Harvard
1889	Princeton	1902	Yale
1890	Yale	1903	Princeton
1891	Yale	1904	Yale

SEND $6.00 for a year's subscription to POLICE GAZETTE and get a Punching Bag FREE.

RICHARD K. FOX, Proprietor. New York City.

THE TURF.

TROTTING AND PACING RECORDS.

TROTTING IN HARNESS.

½ mile—Major Delmar, by Delmar; Memphis, Tenn., October 23, 1902 1:01.

1 mile against time—Lou Dillon, Memphis, Tenn., Oct. 24, 1903, 1:58½.

1 mile in a race—Cresceus, by Robert McGregor, 2:03¼. Beating The Abbot, $12,000 match race, Brighton Beach, N. Y., Aug. 15, 1901.

1 mile over half-mile track—Cresceus, by Robert McGregor, 2:09¼; Kansas City, Mo., Oct. 24, 1901.

1 mile to high wheel sulky—Major Delmar, by Delmar; Memphis, Tenn., Oct. 26, 1904, 2.07¾; previous record Maud S., 2.08¾, 1884.

1⅛ miles—Major Delmar, by Delmar; Memphis, Tenn., October 23, 1902. 2:22½.

1¼ miles—Lilly Young, by Young Fullerton: Memphis, Tenn., October 30, 1902. 2:45.

2 miles against time—Caid, by Highwood, 4:27 3-10; Vienna, Austria, Sept. 27, 1900.

2 miles—Cresceus, by Robert McGregor; Memphis, Tenn., October 31, 1902. 4:17.

2 miles in a race—Nightingale, by Mambrino King; Buffalo, N. Y., Aug. 9, 1894. 4:36½.

3 miles—Nightingale, by Mambrino King; Nashville, Tenn., Oct. 20, 1893. 6:55½.

3 miles in a race—Bishop Hero, by Bishop; Oakland, Cal., Oct. 7, 1893. 7:19½.

4 miles—Polly G., by Wilkomount, 9:58; Blackpool, England, Sept. 7, 1899.

4 miles in a race—Lady Dooley, by McCracken's Black Hawk; San Francisco, July 1, 1869. 11:05.

Trotting in Harness—continued.

5 miles—Zambra, by McKinney; Los Angeles, Cal, Nov. 1, 1902. 12:24.

10 miles—Pascal, by Pascarel; New York City, Nov. 2, 1893. 26:15.

10 miles in a race—Controller, by General Taylor; San Francisco, Cal., Nov. 23, 1878. 27:23¼.

20 miles—Captain Macgowan; Boston, Mass., Oct. 2, 1875. 58:25.

50 miles—Ariel; Albany, N. Y., May 5, 1846. 3:55:40½.

100 miles—Conqueror, by La Tourett's Bellfounder, Long Island, Nov. 12, 1853. 8:55:33.

PACING TO HARNESS.

1 mile against time—Dan Patch, Memphis, Tenn., Oct. 26, 1904, 1:56.

1 mile in a race—John R. Gentry, by Ashland Wilkes; Portland, Me., Sept 24, 1896. 2:00½. Star Pointer, by Brown Hal, 2:00½; Springfield, Ill., Oct. 1, 1897.

3 miles—Joe Jefferson, by Thomas Jefferson; Knoxville, Iowa, Nov. 6, 1891. 7:33¼.

TEAM PACING.

Direct Hal and Prince Direct, by Direct; Memphis, Tenn., October 30, 1902. 2:05½.

PNEUMATIC TIRED SULKIES.

1892—Nancy Hanks, b.m., Chicago, Aug. 17, 2.07¼.

1892—Nancy Hanks, b. m., Independence, Ia., Aug. 31, 2.05¼.

1892—Nancy Hanks, b. m., Terre Haute, Ind., Sept. 28, 2.04.

1894—Alix, b. m., Galesburg, Ill., Sept. 19, 2.03¾.

1900—The Abbot, b g., Terre Haute, Ind., Sept. 16, 2.03¼.

1901—Cresceus, ch. s., Cleveland, July 50, 2.02¾.

1901—Cresceus, ch. s., Columbus, Aug. 2, 2.02¼.

1903—Lou Dillon, Memphis, Oct. 24, 1903, 1.58½.

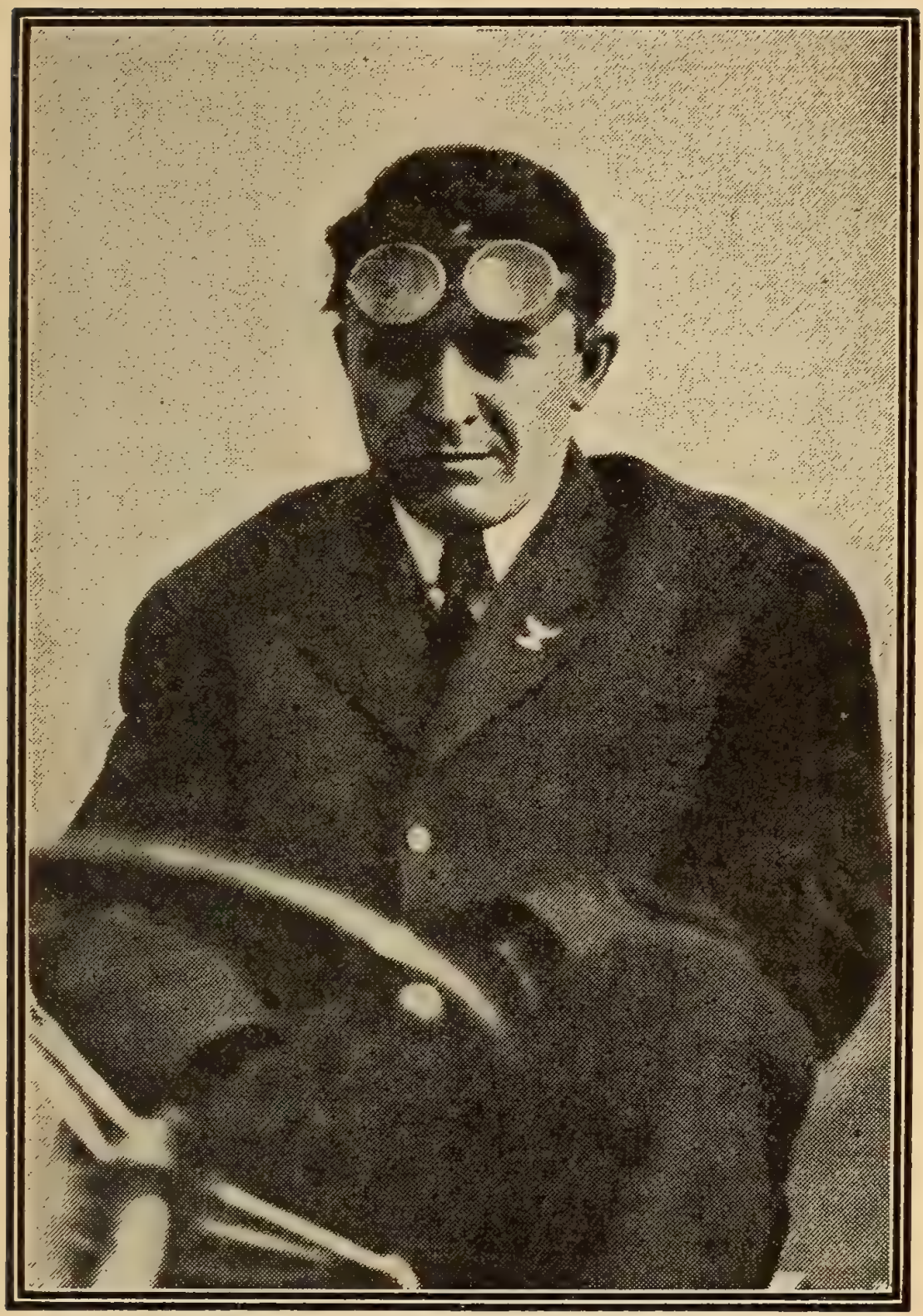

BARNEY OLDFIELD.

The World's Champion Automobilist.

TROTTING RECORDS.

Fastest mile, under ordinary conditions—Lou Dillon. by Sidney Dillon, 2.01.

Fastest mile by a gelding, under ordinary conditions—Major Delmar, by Delmar, 2.01¼.

Fastest mile, to a high-wheel, friction axle sulky—Major Delmar, by Delmar, 2.07.

Race record for geldings—Tiverton, by Galileo Rex, 2.04½.

Race record for sulky for mares—Sweet Marie, by McKinney, 2.04¾.

Fastest second heat—Tiverton, by Galileo Rex, 2.04½.

Fastest third heat—Sweet Marie, by McKinney 2.05.

Fastest five-heat race—Tiverton, first and second heats, 2.05¾ and 2.04½; Sweet Marie, third, fourth and fifth heats, 2.05, 2.08½ and 2.09.

Fastest two-heat race by a mare—Sweet Marie, by McKinney, 2.04¾, 2.06.

Fastest two-heat race by a 3-year-old—Grace Bond, by The Bondsman, 2 09½, 2.10.

Fastest fifth heat by a 3-year-old—Grace Bond, by The Bondsman, 2.09¾.

Fastest five-heat race by a 3-year-old—Alto Axworth, third and fourth heats, 2.11¼ and 2.13; Grace Bond, first, second and fifth heats, 2.09¼, 2.09¼ and 2.09¾.

Fastest mile by a team—The Monk, by Chimes, and Equity, by Heir-at-Law, 2.07¾.

Fastest mile under saddle—Charley Mac, by McKinney, 2.14¼.

Fastest record taken at 14 years of age—Van Zandt, by Chime Bell, 2.09¼.

Fastest mile to wagon by a 4-year-old—Sadie Mac, by Peter the Great, 2.08½.

PACING RECORDS.

One mile, preceded by pacemaker—Dan Patch, by Joe Patchen, 1.56.

Fastest mile by a gelding under ordinary conditions—Prince Alert, by Crown Prince, 1.59½.

Fastest mile by a mare under ordinary conditions—Daniel, by Alcander, 2 02¾.

Fastest mile by a yearling stallion—Paul D. Kelley, by Arment, 2.02¾.

Fastest four-heat race—Dan R., first heat, 2.02; Gallagher, second heat, 2.06; John M., third and fourth heats, 2.03½, 2.03½.

Fastest mile over half-mile track—Prince Alert, by Crown Prince, 2.03½.

Fastest mile over half-mile track by a mare—Hetty G., by Egg Hot, 2.06.

Fastest three heats to wagon—Baron Gratton, first heat, 2.06¼; Angus Pointer, by Sidney Pointer, second and third heats, 2.04½, 2.06¼.

Fastest second heat to wagon—Angus Pointer, by Sidney Pointer, 2 04½.

Fastest third heat to wagon—Angus Pointer, by Sidney Pointer, 2.06¼.

Fastest mile under saddle, amateur rider—Greenline, by Online, 2.14¼.

Half-mile to pole—Prince Direct, by Direct, and Morning Star, by Star Pointer, 1.00¾.

THOROUGHBRED RACING RECORDS.

¼ mile—Bob Wade, 4; Butte, Mon., Aug. 20, 1890. 21¼.

2½ furlongs—Best Boy, 2, 105 lbs.; Clifton, N. J., March 12, 1890. 31½.

3 furlongs—Fashion, 4; Lampas, Tex., Aug. 15, 1891. 34.

Thoroughbred Racing—continued.

½ mile—Bessie Macklin, 2, 100 lbs.; Dallas, Tex., Oct. 3, 1899. 46½. Geraldine, 4, 122 lbs.; Morris Park, Aug. 30, 1889 (straight course). 46.

5 furlongs—Maid Marian, 4, 111 lbs.; Morris Park, Oct. 9, 1894. 56¾.

5½ furlongs—Plater, 2; straightaway course, Morris Park, Oct. 21, 1902. 1:02½.

¾ mile—Kingston, aged, 139 lbs.; Sheepshead Bay, June 22, 1891 (Futurity course, 170 feet short). 1:08. Domino, 128 lbs.; Morris Park, Sept. 29, 1893. 1:09. Diggs, 2, 83 lbs.; Harlem, Chicago, Sept. 29, 1894. 1:12¾. Flora Louise, by Florist; Chicago, Ill., Sept. 30, 1897. Mary Black, 3, 93 lbs.; Chicago, July 7, 1898. 1:12¼. Bummer, 4, 80 lbs.; Kinloch Park, Oct 17, 1900. 1:12. Firearm, 4, 120 lbs; Morris Park, Oct. 3, 1899 (straight course). 1:08¾.

6½ furlongs—Wernberg, 4, 113 lbs.; Sheepshead Bay, Aug. 28, 1895. 1:19 2-5. McChesney, 2, 105 lbs.; Chicago (Harlem), Ill., Oct. 2, 1901. 1:18 4-5. Martinmas, 3, 103 lbs.; Coney Island, N. Y., Sept. 7, 1904. 1:18 2.5.

7 furlongs—Clifford, 4, 127 lbs.; Sheepshead Bay, Aug. 29, 1894. 1:25 2-5. Bella B, 5, 103 lbs.; Monmouth Park, July 8, 1890 (straight course). 1:23½

7½ furlongs—Dunois, 5, 105 lbs.; Oakland, Cal., Feb. 21, 1899. 1:32¼.

1 mile—Harrow, 3, — England, July 7, 1899. 1:35 2-5. Salvator, 4, 110 lbs.; Monmouth Park, Aug. 28, 1890 (against time, straight course). 1:35½. Voter, 6, 122 lbs.; Brighton Beach, July 17, 1900. 1:38. Kildeer, 4, 91 lbs.; Monmouth Park, Aug. 13, 1892 (straight course). 1:37¼. Brigadier, 4, 112 lbs.; Sheepshead Bay, June 22, 1901. 1:37 4-5. Dick Wells, 3, 112 lbs; Chicago (Harlem), Ill., Aug. 14, 1903. 1:37 2-5.

Thoroughbred Racing—continued.

1 mile and 20 yds.—Maid Marian, 4, 101 lbs.; Washington Park, Chicago, July 19, 1893. Macy, 4, 107 lbs.; Chicago, July 2, 1898. 1.40.

1 mile and 70 yds—Jiminez, 3, 101 lbs.; Chicago (Harlem), Sept. 5, 1901. 1:42 3-5.

1 1-16 miles—Carnero, 5, 107 lbs.; Chicago (Hawthorne), Sept. 5, 1899. 1:45. Glenful, 3, 101 lbs.; Washington Park, Chicago, Ill., July 2, 1903. 1:44 3-5.

1⅛ miles—Watercure, 3, 100 lbs.; Brighton Beach, July 18, 1900. 1:51 1-5. Roehampton, 3, 104 lbs.; Brighton Beach, July 26, 1901. 1:51 1-5.

1 3-16 miles—Scintillant II., 6, 109 lbs.; Chicago (Harlem J. C.) Sept. 1, 1002. 1.57 2-5.

1¼ miles—Banquet, 3, 108 lbs.; Monmouth Park, July 17, 1890 (straight course). 2:03¾. Charentus, 106, Empire City track, Oct. 22, 1900. 2:04. Waterboy, 4, 124 lbs.; Brighton Beach, July 8, 1903. 2:03 1-5.

1⅜ miles—Irish Lad, 4, 126 lbs.; at Sheepshead Bay (C. I), June 25, 1904. 2.17 3-5.

1½ miles—Goodrich, 3, 102 lbs.; Chicago, July 16, 1898. 2:30¼.

1⅝ miles—Africander, 3, 126 lbs,; Sheepshead Bay, N. Y., July 7, 1903. 2:45 1-5.

1¾ miles—Major Dangerfield, 4, 120 lbs.; Morris Park, Oct 3, 1903. 2.57.

2 miles—Ten Broeck, 5, 110 lbs.; Louisville, Ky., against time, May 29, 1877. 3:27½. Judge Denny, 5, 105 lbs.; California J. C., Feb. 12, 1898. 3:26½.

2¼ miles—Ethelbert, 4, 124 lbs.; Brighton Beach, Aug. 4, 1900. 3:49 1-5

3 miles—Drake Carter, 4, 115 lbs.; Sheepshead Bay, Sept. 6, 1884. 5:24.

10 miles—Mr. Brown, 6, 160 lbs.; Rancocas, N. J., March 2, 1880. 26:18.

PRINCIPAL TURF EVENTS.

BROOKLYN HANDICAP—1¼ Miles. Run at Gravesend, L. I.

1896—Sir Walter. 8 starters, 2.08½, $7,750.
1897—Howard Mann, 11 starters, 2.09¾, $7,750.
1898—Ornament, 8 starters, 2.10, $7,800.
1899—Banastar, 16 starters. 2 06 1-5, $7,800.
1900—Kinley Mac, 9 starters; 2.10, $7,800.
1901—Conroy, 9 starters, 2.09, $7,800.
1902—Reina, 14 starters, 2.07, $7,800.
1903—Irish Lad, 12 starters, 2.05 2-5, $14,950.
1904—The Picket, 16 starters, 2.06 3-5, $15,800.

SUBURBAN, FOR ALL AGES—1¼ Miles. Run at Sheepshead Bay, L. I.

1896—Henry of Navarre, 7 starters, 2.07, $5,850.
1897—B Brush, 9 starters, 2.07 1-5, $5,856.
1898—Tillo, 11 starters, 2.08 1-5, $6,800.
1899—Imp. 13 starters, 2.08 2-5, $6,800.
1900—Kinley Mac, 10 starters, 2.06 4-5, $6,800.
1901—Alcedo, 11 starters, 2.09 3-5, $7,800.
1902—Gold Heels, 11 starters, 2.05 1-5, $7,800.
1903—Africander, 15 starters, 2.10 2-5, $16,490.
1903—Renewal—Waterboy, 7 starters, 2.04 3-5, $9,900.
1904—Hermis, 6 starters, 2.05, $17,000.

AMERICAN DERBY, FOR 3-YEAR-OLDS—1½ Miles. Run at Washington Park, Chicago, Ill.

1898—Pink Coat 8 starters, 2.42¾, $9,225.
1899—Meeting discontinued.
1900—Sidney Lucas, 6 starters, 2.40½, $9,425.
1901—Robt. Waddell, 10 starters, 2.33 4-5, $19,275.
1902—Wyeth. 12 starters, 2.40 1-5, $19,875.
1903—The Picket, 10 starters, 2.33, $27,025.
1904—Highball, 16 starters, 2.33, $26,325.

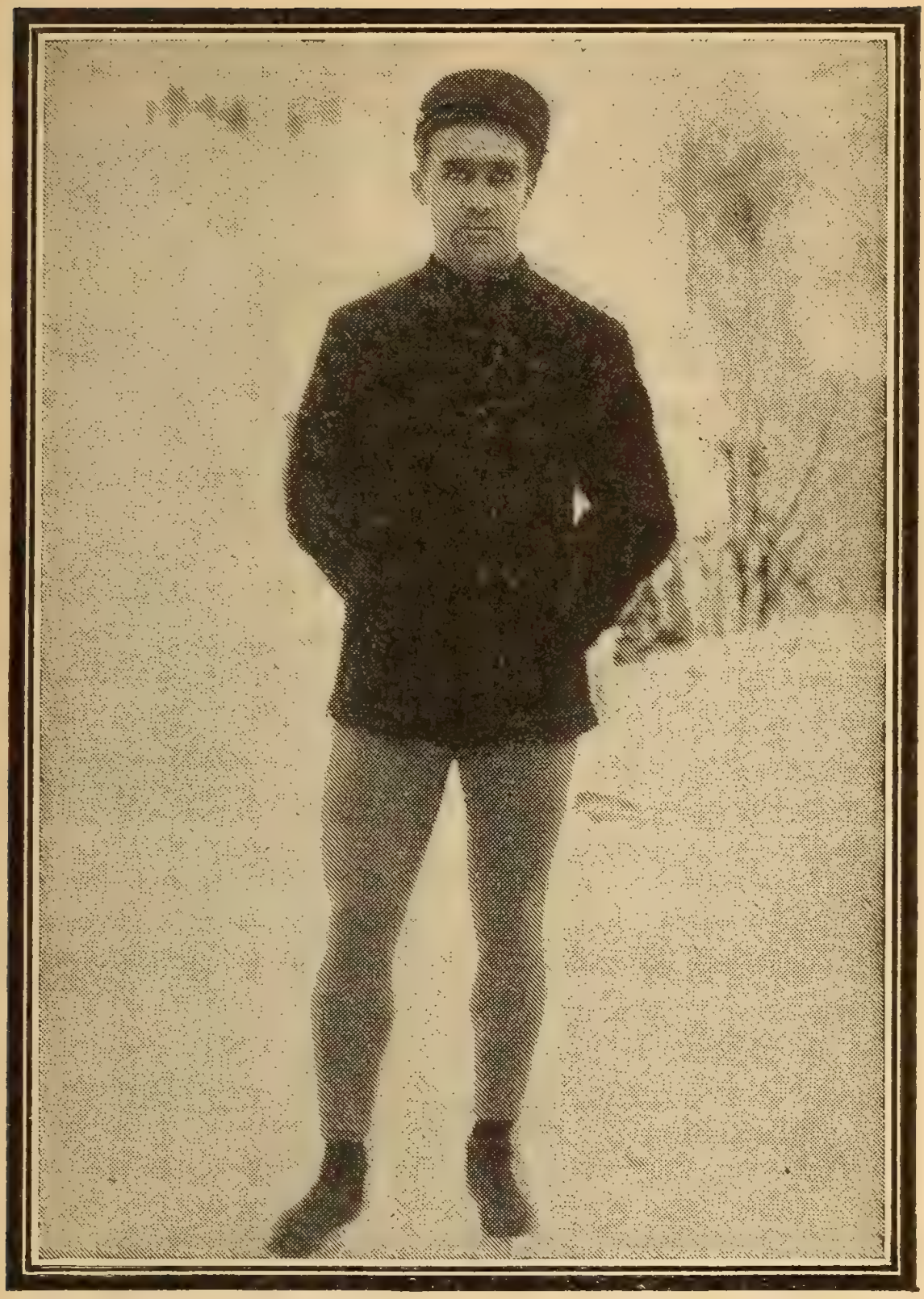

JOHN NILSSEN.

Champion Professional Ice Skater.

Principal Turf Events—continued.

FUTURITY, FOR TWO-YEAR-OLDS—Six furlongs on Futurity Course. Run at Sheepshead Bay, L. I.

1896—Ogden, 10 starters, 1.10, $43,700.
1897—L'Alouette, 18 starters, 1.11, $34,290.
1898—Martimas, 23 starters, 1.12 2-5, $30,310.
1899—Charcornac, 20 starters, 1.10 2-5, $30,630.
1900—Ballyhoo Bey, 12 starters, 1.10, $33,580.
1901—Yankee, 19 starters, 1.09 1-5, $36,850.
1902—Savable, 24 starters, 1.14, $44,550.
1903—Hamburg Belle, 18 starters, 1.13, $35,940.
1904—Artful, 16 starters, 1.11 4-5, $43,540.

WINNERS OF THE ENGLISH DERBY.

1877. Silvio (Archer).
1878 Sefton (Constable).
1879. Sir Bevis (Fordham).
1880. Ben d'Or (Archer).
1881. Iroquois (Archer).
1882. Shotover (T. Can'on).
1883. St. Blaise (Wood).
* 84. St. Gatien (Wood.
* 84. Harvester (S. Lo'tes).
1885. Melton (Archer).
1886. Ormond (Archer).
1887. M. Hampton (Watts).
1888. Ayrshire (F. Barrett).
1889. Donovan (T. Loates).
1890. Sainfoin (Watts).
1891. Common (G. Barrett).
1892. Sir Hugo (Allsopp).
1893. Isinglass T. Loates).
1894. Ladas (Watts).
1895. Sir Visto (S. Loates).
1896. Persimmon (Watts).
1897. GalteeMore (Wood).
1898. Jeddah (Madden).
1899. Flying Fox (M. Ca n).
1900. Diamond Jubilee (H. Jones).
1901. Volodyovski (L. R'ff).
1902. Ard. Patrick, (J. H. Martin).
1903. Rocksand (Maher).
1904. St. Amant.

* Dead heat.

DISTANCE JUMPING.

For distance—37 ft. over water: Chandler, ridden by Capt. Broadley, Leamington, Eng., March 22, 1847; 34 ft. over hurdles: Calver Thorpe, Eng.; 33 ft. over wall: Lottery, Liverpool, Eng.

SWIMMING.

BEST PERFORMANCES ON RECORD.

(A.) American. (Aus.) Australian. (E.) English. (N. Z.) New Zealand.

Dis.	Holder.	Time. H. M. S.
25 yards	H. Lemoyne (A.)	.12 1-5
50 yards	A. Wickham (Aus.)	.24 3-5
68 yards	E. Forsyth (E.) / R. Cavill (Aus.)	.34
100 yards	R. Cavill (Aus.)	.58
110 yards	J. H. Tyers (E.)	1.01
120 yards	R. Cavill (Aus.)	1.12 1-5
150 yards	F. N. Lane (Aus.)	1.36 3-5
200 yards	J. H. Tyers (E.)	2.20
220 yards	F. N. Lane (Aus.)	2.28 3-5
250 yards	J H. Tyers (E.)	3.05 4-5
300 yards	R. Cavill (Aus.)	3.34 3-5
350 yards	B. Keron (Aus.)	4.18
400 yards	B. Keron (Aus.)	4.57
440 yards	R. Cavill (Aus.)	5.26 1-5
500 yards	B. Keron (Aus.)	6.23 3-5
550 yards	B. Keron (Aus.)	7.03 2-5
600 yards	B. Keron (Aus.)	7.45
700 yards	B. Keron (Aus.)	9.07 2-5
800 yards	B. Keron (Aus.)	10.28
900 yards	J. A. Jarvis (E.)	12.17 2-5
1000 yards	J. A. Jarvis (E.)	13.32 4-5
1200 yards	B. Keron (Aus.)	16.51
1400 yards	B. Keron (Aus.)	19.43
1500 yards	B. Keron (Aus.)	21 04 3-5
1650 yards	B. Keron (Aus.)	23.10 2-5
1 mile	B. Keron (Aus.)	24.36 1-5
2 miles	Geo. Read (Aus.)	54.54
4000 yards	Geo. Read (Aus.)	1.03.45

AMATEUR SWIMMING RECORDS.

Made in Open Water.

Dis.	Holder.	Time—H. M. S.
80 yards	F. N. Lane (Aus.)	.48 1-5
100 yards	W. Bishop (Aus.)	1.01 3-5
200 yards	F. N. Lane (Aus.)	2.22
220 yards	C. M. Daniel (A.)	2.41 1-5
440 yards	D. Billington (E.)	5.46
500 yards	J. A. Jarvis (E.)	6.44 2-5
550 yards	J. A. Jarvis (E.)	7.35
660 yards	D. Billington (E.)	8.53
770 yards	J. A. Jarvis (E.)	10.55
880 yards	R. Cavill (Aus.)	11.50 4-5
1000 yards	J. A. Jarvis (E.)	14.10
1100 yards	J. A. Jarvis (E.)	16-24
1 mile	D. Billington (E.)	24.56 2-5

PROFESSIONAL SWIMMING RECORDS.

* Open Water. Others Made in Baths.

Dis.	Holder.	Time—H. M. S.
80 yards	J. Haggerty (E.)	.51
100 yards	J. Nuttall (E.)	1.01½
150 yards	J. Nuttall (E.)	1.43½
200 yards	J. Nuttall (E.)	2.20
250 yards	J. Nuttall (E.)	2.57 4-5
300 yards	J. Nuttall (E.)	3.40
400 yards	J. Nuttall (E.)	5.04
500 yards	J. Nuttall (E.)	5.35 *5.49¼
550 yards	J. Nuttall (E.)	6.24 3-5
600 yards	J. Nuttall (E.)	*7.20
660 yards	J. Nuttall (E.)	*9.00½
770 yards	J. Nuttall (E.)	* 10.42
900 yards	J. Nuttall (E.)	11.46 *12.07½
1000 yards	J. Nuttall (E.)	13 36 4-5
1 mile	J. Nuttall (E.)	*26.08

SWIMMING RECORDS, 1904.

Under A. A. U. Rules.

25 Yards—bath, straightaway—12 1-5s., Harry LeMoyne, Brookline Swimming Club, New York City, February 27, 1904.

40 Yards—bath, 1 turn—23s., Wm. J. Tuttle, Chicago A. A., Milwaukee, Wis., April 16, 1904.

50 Yards—bath, 1 turn—27 1-5s., Harry LeMoyne, Brookline Swimming Club, Brookline, Mass., March 9, 1904.

50 Yards—straightaway, open still water—28s., Zoltan deHolmay, of Buda-Pesth, Hungary, St. Louis, Mo., September 6, 1904.

100 Yards—straightaway, across stream—1m. 2 4-5s., C. M. Daniels, New York A. C., Lafayette, Pa., August 20, 1904.

100 Yards—straightaway, open still water—1 m. 2 4-5s., Zoltan deHolmay, of Buda-Pesth, Hungary, St. Louis, Mo., September 5, 1904.

110 Yards—straightaway, open still water—1 m. 16s., C. M. Daniels, New York A. C., St. Louis, Mo., September 7, 1904.

150 Yards—bath, 5 turns—1m. 46 3-5s.; 175 yards, 6 turns, 2m. 7 2-5s.; 200 yards, 7 turns, 2m. 26 1-5s., C. M. Daniels, New York A. C., New York City, February 13, 1904.

220 Yards—1 turn, open still water—2m. 44 1-5s., C. M. Daniels, New York A. C., St. Louis, Mo., September 6, 1904.

375 Yards—bath, 14 turns—5m 6 4-5s.; 400 yards, 15 turns, 5m. 29s.; 425 yards, 16 turns, 5m. 49 4-5s.; 440 yards, 17 turns, 6m. 2 2 5s.; 450 yards, 17 turns, 6m. 12 1-5s.; 475 yards, 18 turns, 6m. 34 1-5s., and 500 yards, 19 turns, 6m. 52s., C. M. Daniels, New York A. C., New York City, March 19, 1904.

Swimming—continued.

550 Yards—4 turns, open still water—8m. 12 1-5s., Francis Gailey, Olympic Club, St. Louis, Mo., September 5, 1904.

660 Yards—5 turns, open still water—9m. 55 1-5s.; 770 yards, 6 turns, 11m. 39 3-5s., Emil Rausch, Berlin, Germany, St. Louis, Mo., September 5, 1904.

880 Yards—7 turns, open still water—13m. 11 3-5s., Emil Rausch, Berlin, Germany, St. Louis, Mo., September 7, 1904.

990 Yards—8 turns, open still water—15m. 8 2-5s., and 1760 yards (one mile), 15 turns, 27m. 15 1-5s., Emil Rausch, Berlin, Germany, St. Louis, Mo., September 5, 1904.

Plunging—bath, 36 inch take-off—65ft. 7in., A. McCormick, Brookline Swimming Club, Brookline, Mass., March 9, 1904.

Swimming Under Water—bath, 3 turns, 228 feet—1m. 12 1-5s., Frank T. Sullivan, Milwaukee, Wis., April 16, 1904.

Swimming on the Back—bath, 25 yards, straightaway—16 3-5s.; 75 yards, 2 turns, 57 2-5s.; 100 yards, 3 turns, 1m. 19 1-5s.; 125 yards, 4 turns, 1m. 43 4-5s., and 150 yards, 5 turns, 2m. 6 4-5s., Chas. Ruberl, New York A. C., New York City, January 16, 1904. 100 yards, straightaway, open still water, 1m. 16 4-5s., Walter Brock, Berlin, Germany, St. Louis, Mo., September 6, 1904.

440 Yards Breast Stroke—3 turns, open still water—7m. 27 3-5s., George Zahanus, Berlin, Germany, St. Louis, Mo., September 7, 1904.

200 Yards Swimming Relay Race—Teams of four men, each man to swim 50 yards straightaway—1m. 55 2-5s., New York Athletic Club team, L. deB. Handley, J. A. Ruddy, L. B. Goodwin and C. M. Daniels, Coney Island, N. Y., October 1, 1904.

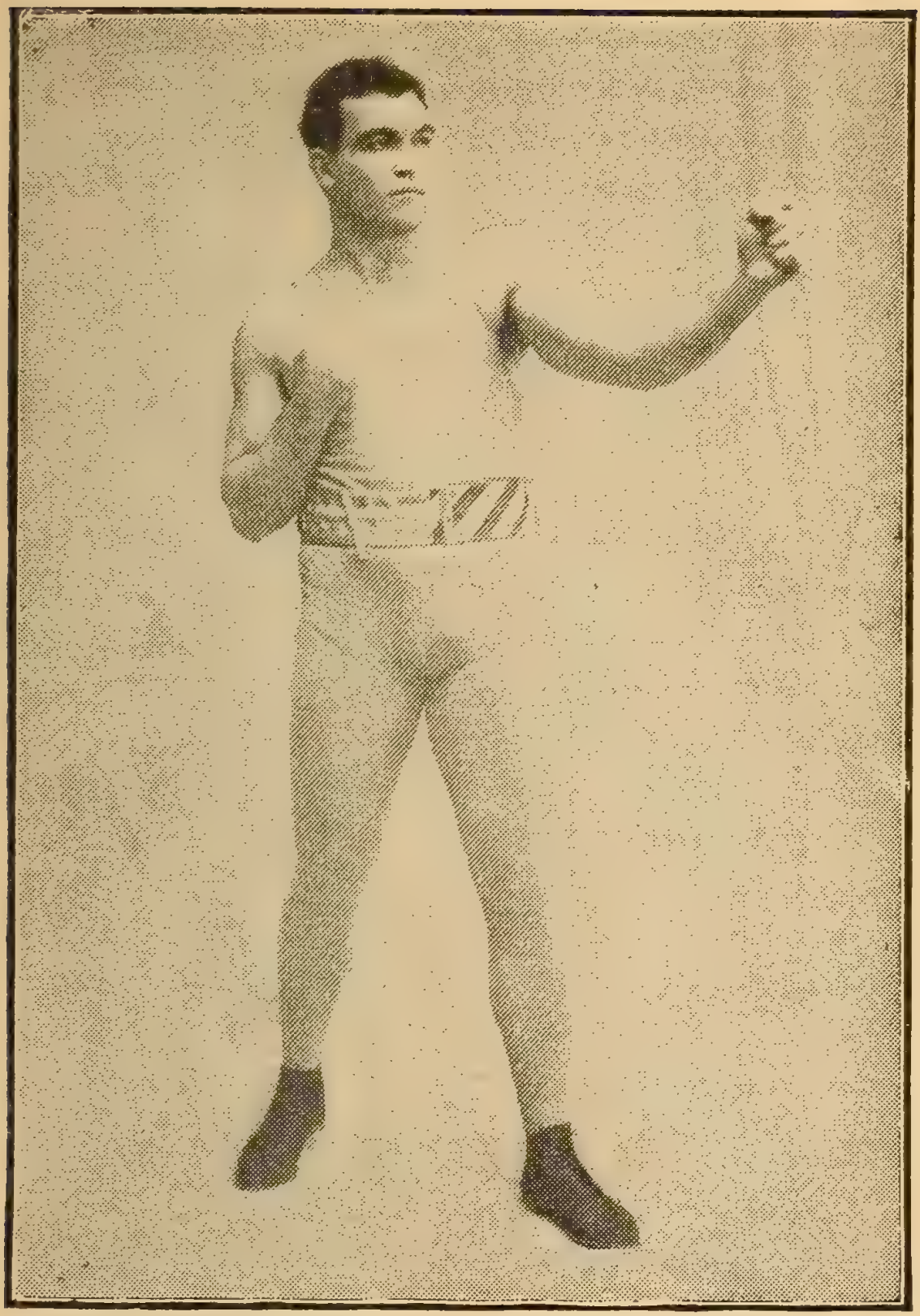

JAMES J. JEFFRIES.
Champion Heavyweight Boxer of the World.

PUGILISTIC RECORDS.

Corrected and Revised up to December 10, 1904.

KEY TO ABBREVIATIONS.

K—Knocked out opponent. **K by**—Knocked out by opponent. **W**—Won. **L**—Lost. **W-F**—Won on foul. **L-F**—Lost on foul. **No dc**—No decision given. **D**—Draw. **Exb**—Exhibition.

JIM JEFFRIES.

Born 1875, Carroll, O. Height, 6 ft. 1½ in. Heavyweight. Color, white.

1897: Knockout—T. Van Buskirk, 2 rds. Dick Baker, 9 rds. Draw—Gus Ruhlin, 20 rds. Joe Choynski, 20 rds.

1898: Won—Joe Goddard, 4 rds. Peter Jackson, 3 rds. Pete Everett, 3 rds. Tom Sharkey, 20 rds. Bob Armstrong, 10 rds.

1899: Knockout—Bob Fitzsimmons, 11 rds. Won—Tom Sharkey, 25 rds.

			Rds.
1900			
Apr. 6—Jack Finnegan...	K	Detroit.....	1
May 11—Jim Corbett.....	K	Coney Island	23
1901			
Sept 17—Hank Griffin.....	W	Los Angeles.	4
Sept. 24—Joe Kennedy.....	K	Los Angeles.	2
Nov. 15—Gus Ruhlin.....	W	San Fran.....	5
1902			
July 25—Bob Fitzsimmons	K	San Fran.....	8
Dec. 10—Jack Munroe....	L	Butte.....	4
1903			
Aug. 14—Jim Corbett.....	K	San Fran.....	10
1904			
Aug. 26—Jack Munroe.....	W	San Fran....	2

ROBERT FITZSIMMONS.

Born June 4, 1862, Elston, Cornwall, Eng. Height, 5 ft. 11¾ in. Heavyweight. Color, white.

1889: Won—Dick Ellis, 3 rds.
1890: Won—Billy McCarthy, 9 rds. Knockout—Arthur Upham, 5 rds. Lost—Jim Hall, 4 rds.
1891: Won—Black Pearl, 4 rds. Knockout—Jack Dempsey, 13 rds. Abe Congle, 2 rds.
1892: Won—Peter Maher, 12 rds. Knockout—James Farrell, 2 rds. Joe Godfrey, 1 rd. Jerry Slattery, 2 rds. Millard Zender, 1 rd.
1893: Won—Jack Hickey, 3 rds. Knockout—Jim Hall, 4 rds. Phil Mayo, 2 rds. Warner, 1 rd.
1894: Knockout—Frank Kellar, 2 rds. Dan Creedon, 2 rds. Draw—Joe Choynski, 5 rds.
1895: Knockout—Al Allish, 3 rds.
1896: Knockout—Peter Maher, 1 rd. No decision—Peter Maher, 3 rds. Lost-Foul—Tom Sharkey, 8 rds.

1897			Rds.
Mar. 17—James J. Corbett..	W	Carson.....	14
1899			
June 9—Jim Jeffries.....	K by	Coney Island	11
Oct 28—Jeff Thorne.....	K	Chicago.....	1
1900			
Mar. 27—Jim Daly.....	W	Philadelphia	1
Apr. 30—Ed. Dunkhorst....	K	Brooklyn ..	2
Aug. 10—Gus Ruhlin	K	New York ..	6
Aug. 24—Tom Sharkey	K	Coney Island	2
1902			
July 25—Jim Jeffries.....	K by	San Fran....	8
1903			
Sept. 30—Con Coughlin.....	K	Philadelphia	1
Oct. 14—Joe Grim.....	No dc	Philadelphia	6
Nov. 25—George Gardiner.	W	San Fran....	20

JAMES J. CORBETT.

Born Sept. 1, 1866, San Francisco, Cal. Height, 6 ft. 1 in. Heavyweight. Color, white.

1886: Knockout—Billy Welch, 1 rd. Lost—Billy Welch, 4 rds.

1887: Draw—Jack Burke, 8 rds.

1888: Draw—Frank Glover, 3 rds.

1889: Won—Joe Choynski, 4 rds. Knockout—Joe Choynski, 27 rds. Draw—Dave Campbell, 10 rds. Police interfered——Joe Choynski, 4 rds.

1890: Won—Jake Kilrain, 6 rds. Dom. McCaffrey, 4 rds. Exhibition—Mike Donovan, 3 rds.

1891: Won—Ed. Kinney, 4 rds. Draw—Peter Jackson, 61 rds. Exhibition—John L. Sullivan, 4 rds. Jim Hall, 4 rds.

1892: Won—Bill Spillings, 1 rd. Bob Caffrey, 1 rd. John L. Sullivan, 21 rds. No decision—Joe Lannon.

1894: Knockout—Charlie Mitchell, 3 rds. Peter Courtney, 6 rds.

1896: Draw—Thomas Sharkey, 4 rds. Exhibition—Jim McVey, 3 rds.

			Rds.
1897			
Mar. 17—Bob Fitzsimmons.	L	Carson	14
1898			
Nov. 22—Tom Sharkey....	L-F	New York....	9
1900			
May 11—Jim Jeffries	K by	Coney Island	23
Aug. 30—Kid McCoy.....	K	New York...	5
1903			
Aug. 14—Jim Jeffries.....	K by	San Fran....	10

SEND $1.00 for a Trial 13 weeks Subscription to the POLICE GAZETTE. The Peer of all Sporting Weeklies.

PETER MAHER.

Born March 16, 1869, Galway, Ireland. Height, 5 ft. 11¾ in. Heavyweight. Color, white.

1888: Won—Tim O'Doherty, 3 rds. Knockout—Martin O'Hara, 2 rds. John Seenan, 5 rds. Draw—Robert Hair, 4 rds.

1890: Knockout—Alf. Bowman, 6 rds.

1891: Won—Bubbles Davis, 4 rds. Jim Daly, 1 rd. Jack Fallon, 2 rds. Jack Smith, 1 rd. Sailor Brown, 1 rd. Knockout—Gus Lambert, 1 rd.

1892: Knockout—Joe Godfrey, 1 rd. Mike Monahan, 1 rd. Lost—Bob Fitzsimmons, 12 rds. Joe Goddard, 3 rds.

1893: Knockout—Val Flood, 4 rds. Ike Hayes, 1 rd. Tom Johnson, 1 rd. Nick Burley, 1 rd. Draw—Joe McAuliffe, 4 rds.

1894: Won—Peter Courtney, 3 rds. Knockout—George Godfrey, 6 rds. Frank Craig, 2 rds.

1895: Won—Jerry Slattery, 1 rd. Knockout—Bob Marshall, 1 rd. Steve O'Donnell, 1 rd. Draw—Jim Hall, 6 rds. No decision—Dom. McCaffrey, 3 rds. Exhibition—Billy Smith, 3 rds.

1896. Won—Frank Slavin, 4 rds. Knockout—Joe Choynski, 6 rds. Steve O'Donnell, 1 rd. No decision—Bob Fitzsimmons, 3 rds. Knockout by—Bob Fitzsimmons, 1 rd.

1897: Won—C. C. Smith, 6 rds. Draw—Tom Sharkey, 7 rds. No decision—Steve O'Donnell, 6 rds.

1898: Knockout—Yank Kenny, 1 rd. Won—Smith, 3 rds. Steve O'Donnell, 2 rds. Joe Goddard, 8 rds. Knockout by—Joe Goddard, 1 rd.

1899: Knockout—Joe Kennedy, 2 rds. Won—Tom Conroy, 7 rds. Chas. Stevenson, 2 rds. Mike Morrissey, 1 rd. Won on foul—Ed. Dunkhorst, 7 rds. Draw—Gus Ruhlin, 20 rds.

1900	Peter Maher—continued.			Rds.
Jan. 1	—Kid McCoy.....	K by	Coney Island	5
Feb 16	—Joe Choynski.....	L	Chicago.....	6
Mar. 9	—Tom Conroy.....	W-F	Youngstown	5
July 6	—Steve O'Donnell..	K	New York...	1
Aug. 20	—George Haines...	W-F	Trenton.	5
Sep. 14	—Jim Jeffords.....	W	Philadelphia	2
Dec. 17	—Gus Ruhlin.....	No dc	Philadelphia	6
1901				
Oct. 3	-Jim Jeffords.....	No dc	Lancaster....	6
Nov. 8	—Jim Jeffords.....	K	Baltimore...	2
1902				
Jan. 17	—Tom Sharkey....	No dc	Philadelphia.	3
Mar. 21	—Gus Ruhlin.....	K by	Philadelphia.	2
June 10	—Fred Russell.....	No dc	Philadelphia.	6
Sept. 11	—Jim Jeffords.....	K	Philadelphia.	1
Oct. 3	—Phil. Jack O'Brien.	No dc	Philadelphia.	6
Oct. 30	—Phil Jack O'Brien	No dc	Philadelphia	6
Dec. 3	—Kid Carter.....	K by	Philadelphia.	2
1903				
Jan. 26	—Joe Choynski....	K by	Philadelphia.	2
April 6	—George Gardiner.	K by	Boston.....	1
July 15	—Joe Grim.....	W-F	Philadelphia.	3
Nov. 7	—Jack Munroe.....	K by	Philadelphia.	4
1904				
Apr. 30	—Jim Jeffords.....	K	Philadelphia.	2
May 7	—Joe Grim.....	No dc	Philadelphia.	6
June 24	—Jack Williams....	K by	Philadelphia.	1
July 14	—Jack Williams....	L	Philadelphia.	2
Aug. 11	—Jack Williams....	No dc	Philadelphia.	6
Oct. 27	—Fred Cooley.....	K by	Philadelphia.	1

JIU-JITSU, the Japanese Exercise, the Wonder of the Orient. Neat Book. 35 full-page illustrations. Mailed direct on receipt of Six Two-cent stamps.

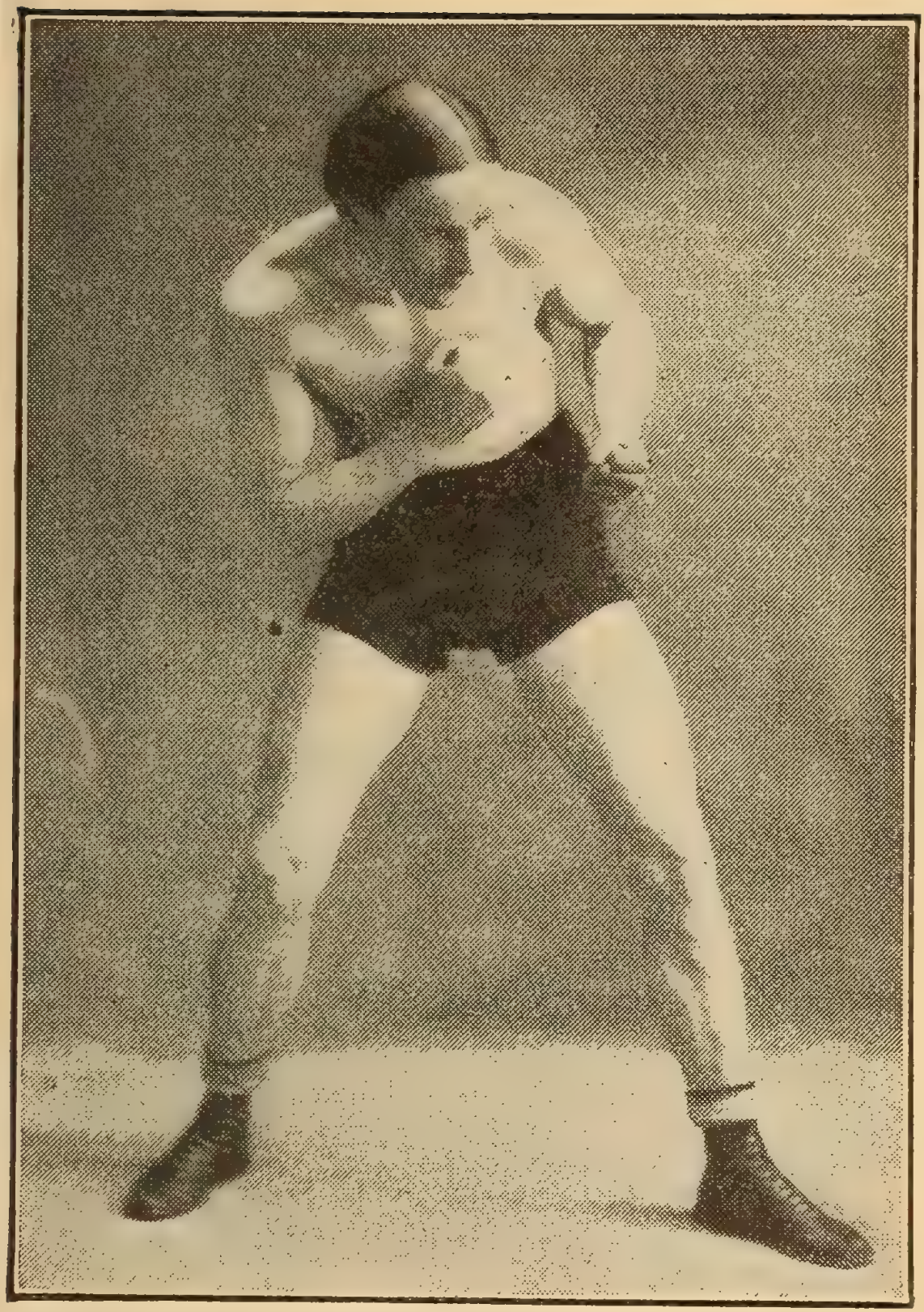

JIMMY BRITT.

CHARLES (KID) McCOY.

Born Oct. 17, 1873, Rush County, Ind. Height, 5 ft. 11 in. Middleweight. Color, white.

1895: Won—Jack Wilkes, 2 rds. Shadow Maber, 10 rds. Charles Smith, 3 rds. Joe Sheers. 3 rds. Charles Siefert, 3 rds. Knockout—Dick Moore, 6 rds. Abe Ullman, 13 rds. Al Roberts, 5 rds. Draw—Dick O'Brien, 25 rds. Lost--Ted White, 10 rds. No decision—Arthur Walker, 3 rds.

1896: Won—Jim Daly, 3 rds. Billy Smith, 6 rds. Dick Moore, 10 rds. Knockout—Billy Doherty, 9 rds. Tommy West, 2 rds. Tommy Ryan, 15 rds. Frank Bosworth, 2 rds. No decision—Joe Choynski, 4 rds.

1897: Won—Dick O'Brien, 10 rds. Jack Bonner, 6 rds. Beach Ruble, 1 rd. Billy Smith of Texas, 2 rds. Dan Creedon, 15 rds. Knockout—Dick Moore, 2 rds. Geo. La Blanche, 1 rd. Draw—Tommy Ryan, 5 rds. No decision—Jim Hall, 6 rds.

1898: Knockout—Doc Payne, 4 rds. Nick Burley, 2 rds. James Blackwell, 2 rds. John Tierney, 3 rds. Jim Bates, 1 rd. A. Bolby, 1 rd. Won—Gus Ruhlin, 20 rds. Won-foul—Joe Goddard, 5 rds.

1899; Knockout—Jim Carter 5 rds. Geoffrey Thorne, 3 rds Steve O'Donnell, 6 rds. Billy Stifft, 13 rds. Jack McDonough. 13 rds. Won—Joe Choynski, 20 rds. Tom Dugan, 1 rd. Jack Graham, 4 rds. Jack McCormick, 6 rds. Draw—Joe Choynski, 8 rds. Knockout by—Tom Sharkey, 10 rds. Jack McCormick, 1 rd.

1900. Knockout—Peter Maher, 5 rds. Joe Choynski, 4 rds. Won—Dan Creedon, 6 rds. Tommy Ryan, 6 rds. Jack Bonner, 13 rds. Knockout by—Jim Corbett, 5 rds.

1901	Charles (Kid) McCoy—continued.			Rds.
Dec. 2	Dave Barry.....	K	England.....	2
Dec. 2	Jack Scales.....	K	England.....	1
Dec. 2	Jack Madden.....	K	England.....	4
1902				
May 2	Fred Russell.....	No dc	Philadelphia.	6
May 19	Kid Carter	No dc	Philadelphia.	6
1903				
Feb. 23	Jack McCormick.	No dc	Philadelphia.	6
Apr. 22	Jack Root.....	L	Detroit.....	10
1904				
Apr. 5	Henry Placke.....	K	Philadelphia.	2
May 14	Phil Jack O'Brien.	No dc	Philadelphia.	6
Sept. 27	Jack Sullivan.....	W	Los Angeles.	20

BOXING and How to Train, and Bag Punching. The best book on the subject ever published. Mailed to you on receipt of Fourteen 2-cent stamps.

JACK MUNROE.

1901	Born Chester, Pa.	Heavyweight.		Rds.
Apr. 18	Hank Griffin.....	D	.....	20
June 11	Jack Shaughnessy	K	.....	2
Sept. 12	T. Mulvihill.....	K	.....	2
1902				
Dec. 19	James Jeffries....	W	Butte.....	4
Dec. 28	Jack Sullivan	K	Anaconda....	4
1903				
Nov. 7	Peter Maher.....	K	Philadelphia..	4
Nov. 15	Al Limerick.....	K	Boston.....	4
1904				
Feb. 27	Tom Sharkey ...	W	Philadelphia.	6
Aug. 26	James Jeffries....	L	San Fran....	2

THOMAS SHARKEY.

Born Nov. 26, 1873, Dundalk, Ireland. Height, 5 ft. 8½ in. Heavyweight. Color, white.

1894: Knockout—Jack Langley, 8 rds. Rough Thompson, 3 rds. Rough Thompson, 1 rd Nick Burley, 8 rds. Geo. Washington, 2 rds. Billy Tate, 4 rds. Sailor Brown, 2 rds.

1896: Won—Joe Choynski, 8 rds. Jim Williams. Draw—James J. Corbett, 4 rds. No decision—John L Sullivan, 3 rds. Won-Foul—Bob Fitzsimmons, 8 rds.

1897: Won—Joe Goddard, 6 rds. Draw—Peter Maher, 7 rds.

1898: Knockout—Gus Ruhlin, 1 rd. Won on foul—Jim Corbett, 0 rds. Draw—Joe Choynski, 8 rds. Lost—Jim Jeffries, 20 rds.

1899: Knockout—Kid McCoy, 10 rds. Jack McCormick, 2 rds. Lost—Jim Jeffries, 25 rds.

			Rds.
1900			
Feb. 13—Joe Goddard.....	W	Phila.....	4
Feb. 19—Jim Jeffords.....	K	Detroit.....	2
Mar. 15—Jim McCormick..	K	Hartford....	1
Mar. 29—Tom Conroy.....	K	Baltimore...	3
May 8—Joe Choynski.....	K	Chicago.....	2
June 8—Yank Kenny.....	K	New York...	1
June 26—Gus Ruhlin.....	K by	Coney Island	15
Aug. 24—Bob Fitzsimmons.	K by	Coney Island	2
1901			
May 3—Fred Russell.....	K	Denver.....	4
May 7—Pete Everett.....	L-F	Cripple Cr'k.	1
1902			
Jan. 17—Peter Maher.....	No dc	Phila.....	3
June 25—Gus Ruhlin.....	L	England.....	11
1904			
Feb. 27—Jack Munroe.....	L	Philadelphia.	6

GUS RUHLIN.

Born Jan. 8, 1872, Canton, O. Height, 6 ft. 2 in. Heavyweight. Color, white.

Won—Jim Wood, 4 rds. Con Tobin, 5 rds. Dominick Kane, 4 rds. Steve O'Donnell, 20 rds. Lost—Yank Kenny, 16 rds.

1897: Won—Tut Ryan, 10 rds. Bill Smith (Tex.), 2 rds. Draw—Jim Jeffries, 20 rds.

1898: Knockout—Woolf Bendoff, 2 rds. Tom McCormick, 8 rds. Won—Ed Dunkhorst, 22 rds. No decision - Joe Goddard, 6 rds. Joe Choynski, 6 rds. Lost—Kid McCoy, 20 rds. Knocked out by—Tom Sharkey, 1 rd.

1899: Knockout—George Lawlor, 9 rds. Won—Joe Goddard, 5 rds. Jack Stelzner, 7 rds. Jim Jeffords, 5 rds. Jack McCormack, 6 rds. Tom Conroy, 7 rds. Draw—Peter Maher, 20 rds. Lost—Joe Kennedy, 20 rds.

1900: Knockout—Fred Kapps, 1 rd. Jack Finnegan, 4 rd . Tom Sharkey, 15 rds. Won—Yank Kenny, 6 rds. Knocked out by—Bob Fitzsimmons, 6 rds. No decision—Peter Maher, 6 rds.

			Rds.
1901			
Nov. 15—Jim Jeffries.....	L	San Fran....	5
1902			
Mar. 21—Peter Maher.....	K	Philadelphia.	2
June 25—Tom Sharkey.....	W	England.....	11
1903			
Mar. 9—Pete Everett.....	W	Philadelphia.	2
Sept. 7—Kid Carter.....	No dc	Philadelphia.	6
Sept. 28—Kid Carter	No dc	Philadelphia.	6
Dec. 17—Charley Gheen...	W	Akron	4
1904			
Mar. 12—Jim Jeffords.....	No dc	Philadelphia.	6
Apr. 19—Marvin Hart.....	No dc	Philadelphia.	6
May 20—Marvin Hart.....	D	Baltimore ...	12

JOHN L. SULLIVAN.

Born Oct. 15, 1858, Boston, Mass. Height 5 ft. 10½ in. Heavyweight. Color, white.

1880: Knockout—George Rooke, 2 rds. J. Donaldson, 10 rds. Exhibition—Joe Goss, 3 rds.

1881: Won—Steve Taylor, 2 rds. John Flood, 8 rds. Knockout—Fred Crossley, 1 rd. James Dalton, 4 rds. Jack Burns, 2 rds.

1882: Won—Paddy Ryan, 9 rds. John McDermott, 3 rds. Knockout—Jimmy Elliott, 3 rds. Exhibition—Tug Collins, 4 rds. Joe Coburn.

1883: Won—Charlie Mitchell, 3 rds. Herbert A. Slade, 3 rds.

1884: Won—Fred Robinson, 3 rds. Geo. M. Robinson, 4 rds. Enos Phillips, 4 rds. John M Laflin, 3 rds. Alf Greenfield, 2 rds. Knockout—Al Marx, 1 rd. Dan Henry, 1 rd. William Fleming, 1 rd.

1885: Won—Alf Greenfield, 4 rds. Jack Burke, 5 rds. Dom. McCaffrey, 6 rds. Police Interfered—Paddy Ryan.

			Rds.
1886			
Sept. 18—Frank Herald.....	W	Alleghany...	2
Nov. 13—Paddy Ryan.....	K	San Fran	3
Dec. 28—Duncan M'Donald	D	Denver, Col..	4
1887			
Jan. 18—Patsy Cardiff.....	D	Minneapolis.	6
1888			
Mar. 10—Charley Mitchell.	D	Chantilly, Fr..	39
1889			
July 8—Jake Kilrain	W	Richburg....	75
1892			
Sept 7—Jim Corbett.....	L	New Orleans.	21
1896			
Aug. 31—Tom Sharkey....	No dc	New York...	3

TOMMY RYAN.

(JOSEPH YOUNGS)

Born Mar. 20, 1870, Redwood, N. Y. Height, 5 ft. 7¾ in. Welterweight. Color, white.

1888: Won—Dick England, 33 rds.

1889: Won—Mike Dunn, 9 rds. Knockout—M. Shaughnessy, 23 rds. M. Shaughnessy, 46 rds.

1890: Won—Con Doyle, 28 rds. Knockout—Ed. Bartlett, 3 rds.

1891: Knockout—Danny Needham, 76 rds. Billy McMillan, 3 rds. Frank Howson, 14 rds. Exhibition—Jim Hall, 5 rds.

1892: Won—Con Doyle, 8 rds. Reddy Brennan, 10 rds. Draw—Jack Wilkes, 17 rds. Jack Collins, 8 rds.

1893: Knockout—Harry Jamieson, 2 rds. Draw—Billy Smith, 6 rds. No decision—George Dawson, 6 rds. Police—Dick Guthrie, 3 rds.

1894: Won—Morris Lane, 3 rds. Billy Smith, 20 rds. Knockout—Jack Falvey, 3 rds. Billy Layton, 4 rds. Draw—Billy Smith, 6 rds. No decision—Jack Wilkes, 6 rds.

1895: Won—Jack Dempsey, 3 rds. Draw—Billy Smith, 18 rds. No decision—Shorty Ahearn, 4 rds. Tom Tracey, 8 rds.

1896: Won—Shadow Maber, 9 rds. Dick Moore, 20 rds. Billy Smith, 4 rds. Billy McCarthy, 7 rds. Knockout—Joe Dunfee, 6 rds. No decision—Kid Lavigne, 4 rds. Billy Smith, 6 rds. Knocked out by—Kid McCoy, 15 rds.

1897: Won—Billy Stifft, 6 rds. Bill Hefferman, 3 rds. Knockout—Tom Tracey, 9 rds. Paddy Gorman, 3 rds. Patsy Raedy, 6 rds. Tom Williams, 2 rds. Jim Ryan, 5 rds. Draw—Kid McCoy, 5 rds.

1898: Won—George Green, 18 rds. Tommy West, 14 rds. Jack Bonner, 20 rds. Johnny Gorman,

Tommy Ryan—continued.

8 rds. Dick O'Brien, 14 rds. No decision—Jack Bonner, 6 rds. Tommy West, 6 rds.

1899: Knockout—Charley Johnson, 8 rds. Won—Tom McCarthy, 12 rds. Paddy Purtell, 4 rds. Dutch Neal, 6 rds. Billy Stift, 20 rds. Jack Moffatt, 20 rds. Frank Craig, 10 rds

1900: Knockout—Jeff. Thorne, 3 rds. Won—George Lawler, 13 rds Kid Carter, 6 rds. Young Mahoney, 6 rds. Draw—Jack Root, 6 rds. Lost—Kid McCoy, 6 rds.

1901: Knockout—Jack Beauscholte, 3 rds. Martin Judge, 4 rds. Won—Tommy West, 17 rds. Bob Douglass, 7 rds. Lost on foul, George Green, 6 rds.

1902			Rds.
Jan. 30—George Green....	K	Kansas City.	7
Feb. 16—Jack Beauscholte.	W	Chicago.....	6
Feb. 25—Tim Murphy.....	K	Kansas City.	9
Mar. 14—Mys. Billy Smith..	K	Kansas City.	4
Apr. 3—Billy Stifft.....	W	Kansas City.	10
May 26—Jimmy Handler..	W	Kansas City..	4
June 24—Johnny Gorman..	K	England ...	3
Sept. 15—Kid Carter.....	K	Fort Erie....	6
Oct. 3—Barney Walsh....	K	Kansas City.	2
Oct. 3—Jack Beauscholte.	K	Kansas City	3
1903			
Jan. 15—Billy Stift.....	K	Kansas City.	4
Feb. 3—Cyclone Kelly....	W	Hot Springs.	7
June 1—James Walker....	K	Battle Creek.	5
June 30—John Wille.....	K	Butte.....	4
1904.			
Jan. 27—Phil. Jack O'Brien.	No dc	Philadelphia.	6
Feb. 24—Jack Beauscholte.	W	Indianapolis.	6
Oct. 10—Bob Douglass....	K	St. Louis.....	4
Oct. 26—Tommy Wallace..	K	Benton Harb.	5
Nov. 15—Jack Graham.....	W	South Bend..	4
Nov. 23—Jack Root.....	No dc	Philadelphia.	4

DAN CREEDON.

Born June, 1868, Invercargill, New Zealand. Middleweight. Height, 5 ft. 8½ in. Color, white.

1891: Won—Jim Ryan, 2 rds. Buffalo Costello, 8 rds. Knockout—Starlight, 7 rds.

1892: Won—Charley Dunne, 3 rds. Knockout—Jim Ryan, 6 rds. Mick Dunn, 2 rds. Draw—Buffalo Costello, 23 rds.

1893: Knockout—Alec Greggains, 15 rds. Jerry Slattery, 2 rds.

1894: Won—Frank Childs, 3 rds. Knockout—Prof. Desverney, 2 rds. Dick Moore, 10 rds. Dick Moore, 9 rds. Knockout by—Bob Fitzsimmons, 2 rds.

1895: Won—Frank Craig, 20 rds. Knockout—H. Bernau, 2 rds. Chas. McCarthy, 1 rd. Joe Dunfee, 2 rds. Billy Hennessey, 6 rds. Draw—Joe Choynski, 6 rds. Henry Baker, 8 rds.

1896: Won—Henry Baker, 20 rds. Dick O'Brien, 9 rds. Knockout—Jem Smith, 2 rds.

1897: Won—Nick Burley, 1 rd. Knockout—Charley Strong, 4 rds. Lost—Kid McCoy, 15 rds.

1898: Draw—Billy Stift, 6 rds. Lost—Jack Bonner, 2 rds. George Green, 20 rds.

1899: Knockout—Pat Raedy, 8 rds. Won—Fred Morris, 6 rds. Draw—Tommy West, 20 rds. Lost—Joe Walcott, 20 rds. Joe Walcott, 6 rds. Joe Walcott, 20 rds. Knocked out by—Joe Walcott, 1 rd.

1900			Rds.
Mar. 5—Al. Weinig.....	K	Buffalo	10
May 18—Kid McCoy.....	L	New York...	6
Sept. 21—Billy Peyton.....	K	Baltimore ...	7
Oct. 4—Jack Root.....	K by	Kansas City.	1
Dec 14—Jimmy Scanlon...	L-F	Memphis....	1

1901	Dan Creedon—continued.			Rds.
Mar. 1	—Jim Scanlon.....	K	Hot Springs.	4
Mar. 22	—Billy Stift.....	K	Hot Springs.	5
Apr. 15	—Jimmy Handler..	K	Memphis....	1
May 24	—Marvin Hart.....	K by	Louisville...	6
Oct. 7	—Al Weinig.....	L-F	Fort Erie....	6
1902				
Jan. 22	—Al Weinig.....	L	Hot Springs.	9
Apr. 18	—Yg. Peter Jackson	L	Baltimore...	5
May 8	—Dick O'Brien.....	L	Lewiston	2
1903				
Jan.	—Bill Doherty.....	K	Australia....	5

PHILADELPHIA JACK O'BRIEN.

(JOSEPH F. HAGAN.)

Born Jan. 17, 1878, Philadelphia. Height, 5 ft. 10½ in. Middleweight. Color, white.

1896: Won—George Russell, 6 rds. Draw—Isador Strauss, 6 rds. Bobby Dobbs, 4 rds.

1897: Won—Isador Strauss, 6 rds. Dan McConnell, 6 rds. Leslie Pearce, 6 rds. Billy Payne, 6 rds. Bull McCarthy, 6 rds. Martin Judge, 6 rds. Jack Hanlon, 6 rds. Knockout—Joe Dougherty, 3 rds. Draw—Martin Judge, 6 rds. Bobby Dobbs, 4 rds. Young Smyrna, 4 rds. Barney Connors, 15 rds. Paddy Sheehan, 4 rds.

1898: Won—Isador Strauss, 6 rds. Barney Connors, 8 rds. Paddy Sheehan, 6 rds. Young Smyrna, 6 rds. Jack McCann, 3 rds. Billy Payne, 4 rds. Dick Kelly, 4 rds. Hugh McWinters, 20 rds. Draw—Jack Daly, 6 rds. Kid Carter, 10 rds.

1899: Knockout—Tony Drew, 7 rds. Tom McCune, 12 rds. Won—Tom Cavanaugh, 4 rds. Fred Stricker, 4 rds. Jack Collier, 6 rds. George

Philadelphia Jack O'Brien—continued.

Cole, 6 rds. George Cole, 20 rds. Kid Baxter, 6 rds. Shorty Ahearn, 6 rds. Tom Tracey, 6 rds. Draw—Walter Nolan, 4 rds.

1900: Knockout—Charlie Bell, 2 rds. Jack Lewis, 7 rds. Won—Bob Long, 6 rds. Young Mahony, 6 rds. Draw—Al. Neill, 15 rds Jim Adams, 5 rds. Jim Adams, 6 rds. No decision—Andy Walsh, 6 rds. Jack Bonner, 6 rds. Tommy West, 6 rds. Jimmy Handler, 6 rds. Jimmy Handler, 6 rds. Lost—Young Jackson, 13 rds.

1901: Knockout—Jack Thompson, 2 rds. George Crisp, 11 rds. Harry Newmier, 6 rds. Dido Plumb, 6 rds. Jack Scales, 1 rd. Won—Harry Smith, 3 rds. Jack Scales, 6 rds. Mike Lynch, 3 rds. Jack McDonald, 1 rd. Jasper White, 2 rds. Harry Smith, 3 rds. Cock Robin, 3 rds. Won on foul—Frank Craig, 7 rds. Yank Kenny, 4 rds.

1902: Knockout—Ed Denfass, 5 rds. Jack McCann, 2 rds. Chas. McKeever, 1 rd. Al Neill, 3 rds. Jack Lewis, 1 rd. Won—Frank Kelly, 4 rds. Pat McDonald, 2 rds. Yank Kenny, 5 rds. Andy Walsh, 3 rds. Morris Mahony, 2 rds. George Cole, 4 rds. Lanahan, 2 rds. Yank Kenny, 3 rds. Jim Driscoll, 6 rds. Jack Beauscholte, 6 rds. Billy Stift, 6 rds. Joe Chovnski, 6 rds. Jim Watts, 4 rds. Won on foul—Chas. McKeever, 3 rds. Draw—Jack Bonner, 6 rds. No decision—Chas. McKeever, 6 rds. Rufus Graham, 6 rds. Chas. McKeever, 6 rds. Joe Walcott, 6 rds. Young Peter Jackson, 6 rds. Jack Williams, 6 rds. Jack Bonner 6 rds. George Cole, 6 rds. Peter Maher, 6 rds. Jim Jeffords, 6 rds. Peter Maher, 6 rds. Marvin Hart, 6 rds. C. McKeever, 6 rds.

1903: Knockout—Al. Weinig, 12 rds. Won—Al. Weinig, 4 rds. Jack Butler, 6 rds. No decision—Joe Grimm, 6 rds.

1903 Philadelphia Jack O'Brien—continued. Rds.

Mar. 9—Jim Jeffords.....	W	Pittsburg....	10
Mar. 19—Billy Payne.....	W	Philadelphia.	2
Mar. 30—Joe Choynski.....	No dc	Philadelphia	6
Apr. 20—Joe Walcott.....	D	Boston	10
May 5—Marvin Hart.....	No dc	Philadelphia.	6
May 19—George Ester.....	K	Philadelphia.	3
May 23—George Byers. ...	No dc	Philadelphia.	6
June 25—Jack Bonner.....	W	M'ch Chunk.	10
July 1—Kid Carter.....	No dc	Philadelphia.	6
July 11—Jim Jeffords.....	No dc	Philadelphia.	6
July 21—Paddy Sheehan...	No dc	Philadelphia.	6
Sept. —Charley Haghey..	K	England.....	3
Oct. 12—Mullen.....	W	England. ...	10
Oct. 26—Hevron.....	K	England.....	5
Nov. 18—Jack Sullivan.....	No dc	Philadelphia.	6
Dec. 5—Jack Williams	K	Philadelphia.	3
Dec. 12—Mike Shreck.....	W	Chicago.....	6
Dec. 18—Diamond Dick....	W	Chicago.....	6
Dec 22—Jack Sullivan.....	W	Boston	15
Dec. 24—Jim Jeffords.....	No dc	Philadelphia.	6
Dec. 29—Hugo Kelly.....	D	Kansas City.	10
1904			
Jan. 27—Tommy Ryan.....	No dc	Philadelphia.	6
Feb 22—Charley Mack....	K	Chicago.....	3
Mar. 10—Mike Shreck.....	W	St. Louis....	15
Apr. 14—Jack Sullivan.....	K	St. Louis....	3
Apr. 28—Kid Carter.....	W	St. Louis....	3
May 14—Kid McCoy.....	No dc	Philadelphia.	6
May 25—George Cole.....	No dc	Philadelphia.	6
Sept. 14—Hugo Kelly.....	No dc	Philadelphia.	6
Sept. 23—Billy Stift.....	K	Philadelphia.	2
Sept. 29—Joe Butler.....	K	Philadelphia.	1
Oct. 7—Noah Brusse.....	W	Milwaukee..	6
Oct. 21—Jim Jeffords.....	K	Baltimore...	3
Nov. 8—John Wille.....	No dc	Philadelphia.	6
Nov. 12—Dixie Kid.....	No dc	Philadelphia.	6
Nov. 18—Black Bill.....	No dc	Philadelphia.	6

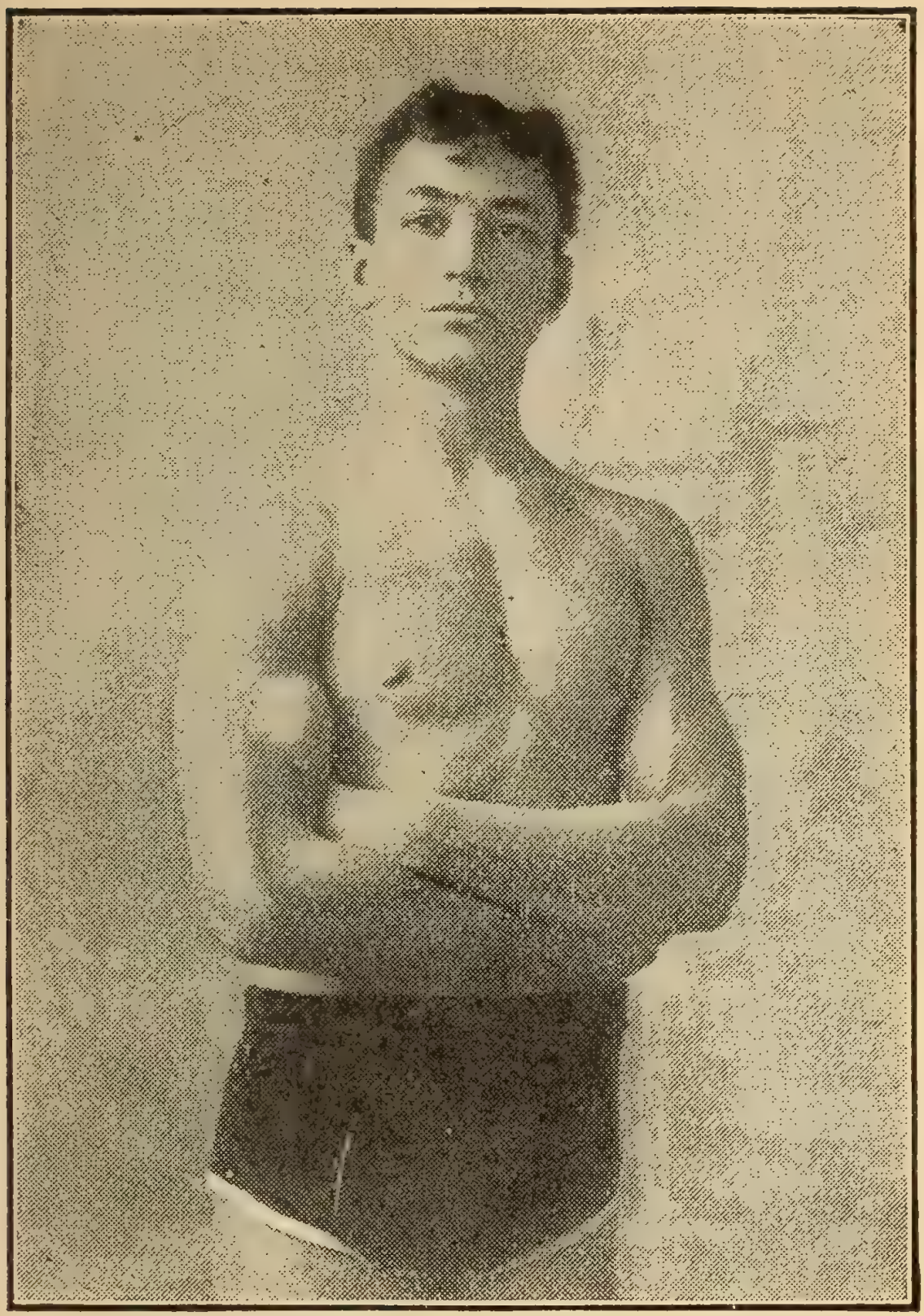

GEORGE BOTHNER.
Lightweight Champion Wrestler and Holder of the Police Gazette Belt.

JACK JOHNSON.

Born Mar. 31, 1878, Galveston, Tex. Heavyweight.

1901: Knockout—Horace Miles, 3 rds. Won—John Lee, 15 rds. Charley Brooks, 2 rds. Jack McCormick, 7 rds. Jack McCormick, 7 rds. George Lawler, 10 rds. Draw—Klondyke, 20 rds. Joe Choynski, 3 rds.

1902			Rds.
Jan. 17—Frank Childs.....	D	Chicago.....	6
..... —Dan Murphy.....	K	.....	10
..... —Ed Johnson.....	K	.....	4
Mar. 7—Joe Kennedy.....	K	Oakland.....	4
Mar. 15—Joe Kennedy.....	K	San Fran....	4
..... —Bob White.....	W	.....	15
—Jim Scanlan.....	W	.....	17
May 16—Jack Jeffries.....	K	Los Angeles.	5
..... —Klondyke.....	K	.....	13
..... —Billy Stift.....	D	.....	10
June 20—Hank Griffen.....	D	Los Angeles.	20
..... —Hank Griffen	D	Los Angeles.	15
..... —Pete Everett.....	W	.....	20
Oct. 21—Frank Childs.....	W	Los Angeles.	12
Oct. 31—Geo. Gardiner....	W	San Fran....	20
Dec. 4—Fred. Russell.....	W	Los Angeles.	6
1903			
Feb. 5—Denver E. Martin.	W	Los Angeles.	20
Feb. 27—Sam McVey.....	W	Los Angeles.	20
Apr. 16—Sandy Ferguson..	W	Boston.....	10
May 11—Joe Butler.....	K	Philadelphia.	3
July 31—Sandy Ferguson..	No dc	Philadelphia.	6
Oct. 27—Sam McVey.....	W	Los Angeles.	20
Dec. 11—Sandy Ferguson..	W	Colma.....	20
1904			
Feb. 15—Black Bill.....	No dc	Philadelphia.	6
Apr. 22—Sam McVey.....	K	San Fran....	20
June 2—Frank Childs.....	W	Chicago.....	6
Oct. 18—Ed Martin.....	K	Los Angeles.	2

JOE WALCOTT.

Born April 7, 1872, Barbadoes, West Indies. Height, 5 ft. 1½ in. Welterweight. Color, black.

1890: Knockout—Tom Powers, 2 rds.

1891: Won—J. Barrett, 1 rd. Alex. Clark, 3 rds. G. V. Meakin, 4 rds. Alex. Clark, 3 rds. Lost—Teddy Kelly, 3 rds.

1892: Won—T. Warren, 4 rds. Tom Powers, 3 rds. Joe Larg, 3 rds. Charley Jones, 3 rds. James Lyman, 4 rds. Jack Connors, 1 rd. Billy Harris, 2 rds. Knockout—J. J. Leahy, 3 rds. Draw—Frank Carey, 3 rds. Fred Morris, 4 rds. Andy Watson, 4 rds. Harry Tracey, 5 rds.

1893: Won—Paddy McGuiggan, 10 rds. Knockout—Jack Hall, 1 rd. Danny Russell, 2 rds. No decision—Harry Tracey, 1 rd. Lost—Mike Harris, 4 rds.

1894: Won—Tommy West, 3 rds. Frank Carpenter, 3 rds. Frank Neill, 3 rds. George Thomas, 1 rd. Billy Green, 2 rds. Knockout—Mike Welsh, 2 rds. Tom Tracey, 16 rds. Mike Harris, 6 rds. Dick O'Brien, 12 rds. Austin Gibbons, 4 rds. Shorty Ahern, 3 rds.

1895: Won—C. Chapman, 4 rds. Mick Dunn, 8 rds. Knockout—O'Brien, 1 rd. Draw—Billy Smith, 15 rds. Lost—Geo. Lavigne, 15 rds.

1896: Won—Jim Jackson, 4 rds. Scaldy Bill Quinn, 20 rds. Scaldy Bill Quinn, 17 rds. Knockout—Scott Collins, 7 rds. Draw—Tommy West, 19 rds.

1897: Won—George Green, 18 rds. Draw—Jim Watts, 4 rds. Tom Tracey, 6 rds. Tom Tracey, 6 rds. Lost—Tommy West, 20 rds. Kid Lavigne, 12 rds.

1898: Draw—Mys. Billy Smith, 25 rds. Kid McPartland, 8 rds. No decision—Tommy West, 6 rds. Lost—Mys. Billy Smith, 20 rds.

Joe Walcott—continued.

1899: Knockout—Aus. Jimmy Ryan, 14 rds. Billy Edwards, 13 rds. Jim Judge, 11 rds. Dan Creedon, 1 rd. Dick O'Brien, 14 rds. Jim Watts, 8 rds. Bobby Dobbs, 6 rds. Won—Charley Johnson, 11 rds. Harry Fisher, 11 rds. Dan Creedon, 20 rds. Dan Creedon, 6 rds. Dan Creedon, 20 rds.

1900: Knockout—Dick Moore, 4 rds. Billy Hanrahan, 12 rds. Won—Joe Choynski, 7 rds. Andy Walsh, 20 rds. Mys. Billy Smith, 25 rds. Won on foul—Mys. Billy Smith, 10 rds. No decision—Jack Bonner, 5 rds. Lost—Tommy West, 11 rds.

1901—Knockout—Chas. McKeever, 6 rds. Won—Jack Bonner, 15 rds. George Gardiner, 30 rds. Young Jacks n, 20 rds. Jim Ferns, 5 rds. Lost on foul—Kid Carter, 19 rds. Knocked out by—Kid Carter, 7 rounds.

1902			Rds.
Jan. 13—Young P. Jackson	No dc	Phila.....	6
Feb. 14—Jimmy Handler..	K	Phila.....	2
Mar. 13—Young P. Jackson	D	Baltimore....	10
Mar. 15—Billy Stift.....	W	Chicago.....	6
Apr. 4—Fred Russell.....	D	Chicago.....	6
Apr. 11—Phil Jack O'Brien	No dc	Phila.....	6
Apr. 25—George Gardiner.	L	San Fran....	20
June 23—Tommy West.....	W	England.....	15
Oct. 7—George Cole.....	No dc	Phila.....	4
Oct. 9—Frank Childs.....	L	Chicago.....	3
1903			
Mar. 9—Mike Donovan....	W	Pittsburg....	10
Mar. 11—Charley Haghey..	K	Boston.....	5
Mar. 18—George Cole.....	K	Pittsburg....	4
Apr. 2—Billy Woods.....	D	Los Angeles.	20
Apr. 15—Mike Donovan....	W	Boston.....	10
Apr. 20—Phila. J. O'Brien..	D	Boston.....	10
May 28—Mys. Billy Smith..	W	Portland.....	4

1903	Joe Walcott—continued.			Rds.
June 18	—Yg. Peter Jackson.	D	Portland.....	20
July 3	—Mose La Fontise..	K	Butte.....	3
Aug. 13	—Tom Carey.....	K	Boston.....	8
Sept 11	—Joe Grim.....	No dc	Philadelphia.	6
Sept. 21	—Tom Carey.....	K	Boston.....	5
Oct. 13	—Kid Carter.....	W	Boston.....	15
Nov. 3	—Kid Carter.....	W	Boston.....	15
Nov. 10	—Sandy Ferguson..	L	Boston.....	15
Dec. 29	—Larry Temple....	W	Boston.....	15
1904				
Jan. 18	—Charley Haghey..	K	New Bedford	3
Feb 26	—Black Bill.....	No dc	Philadelphia.	6
Apr. 29	—Dixie Kid.....	L	San Fran....	20
May 23	—Sandy Ferguson..	D	Portland.....	10
June 10	—Y Peter Jackson..	K by	Baltimore....	4
June 23	..Mike Donovan....	W	Baltimore....	5
July 1	—Larry Temple....	D	Baltimore ...	10
Sept. 5	—Sam Langford....	D	Manchester..	15
Sept. 10	—Dave Holly.....	No dc	Philadelphia.	6

SET OF BOXING GLOVES
OR A PUNCHING BAG
ARE GIVEN AWAY **FREE** WITH THE
POLICE GAZETTE
Send $6.00 for a Year's Subscription and make your choice.
RICHARD K. FOX, Franklin Sq., New York.

PEDLAR PALMER.

(ENGLAND).

Born 1875, England. Bantamweight. Color, white.

1893: Won—Mike Small, 6 rds. Bill Mortimer, 5 rds.

1894: Won—Ernie Stanton, 20 rds. Exhibition—Dave Wallace.

			Rds.
1895			
Nov. 25—Billy Plimmer....	W	London.....	14
1896			
Jan. 30—George Dixon....	D	New York...	6
Apr. 13—Ted Willis.....	K	London.....	2
Oct. 12—Johnny Murphy..	W	London.....	20
1897			
Jan. 24—Ernie Stanton.....	W	London.....	15
Oct. 18—Dave Sullivan....	W	London.....	20
1898			
Dec. 12—Billy Plimmer.....	K	London.....	17
1899			
Apr. 17—Billy Rotchford..	W-F	London.....	3
Sept. 12—Terry McGovern.	K by	Tuckahoe...	1
1900			
May 28—Harry Ware.....	W	London.....	20
1900			
Nov. 12—Harry Ware.....	L	London.....	20
1901			
Mar. 18—Harry Harris...	L	England.....	15
1902			
Jan. 27—Jim Williams....	L	England.....	2
Sept. 8—George Dixon....	W	England.....	15
Dec. 15—Will Curley.....	K by	London.....	8
1903			
June 27—George Dixon....	W	London.....	8
Nov. 9—George Dixon....	L	London.....	20
1904			
Dec. 12—Ben Jordan.....	L	England.....	15

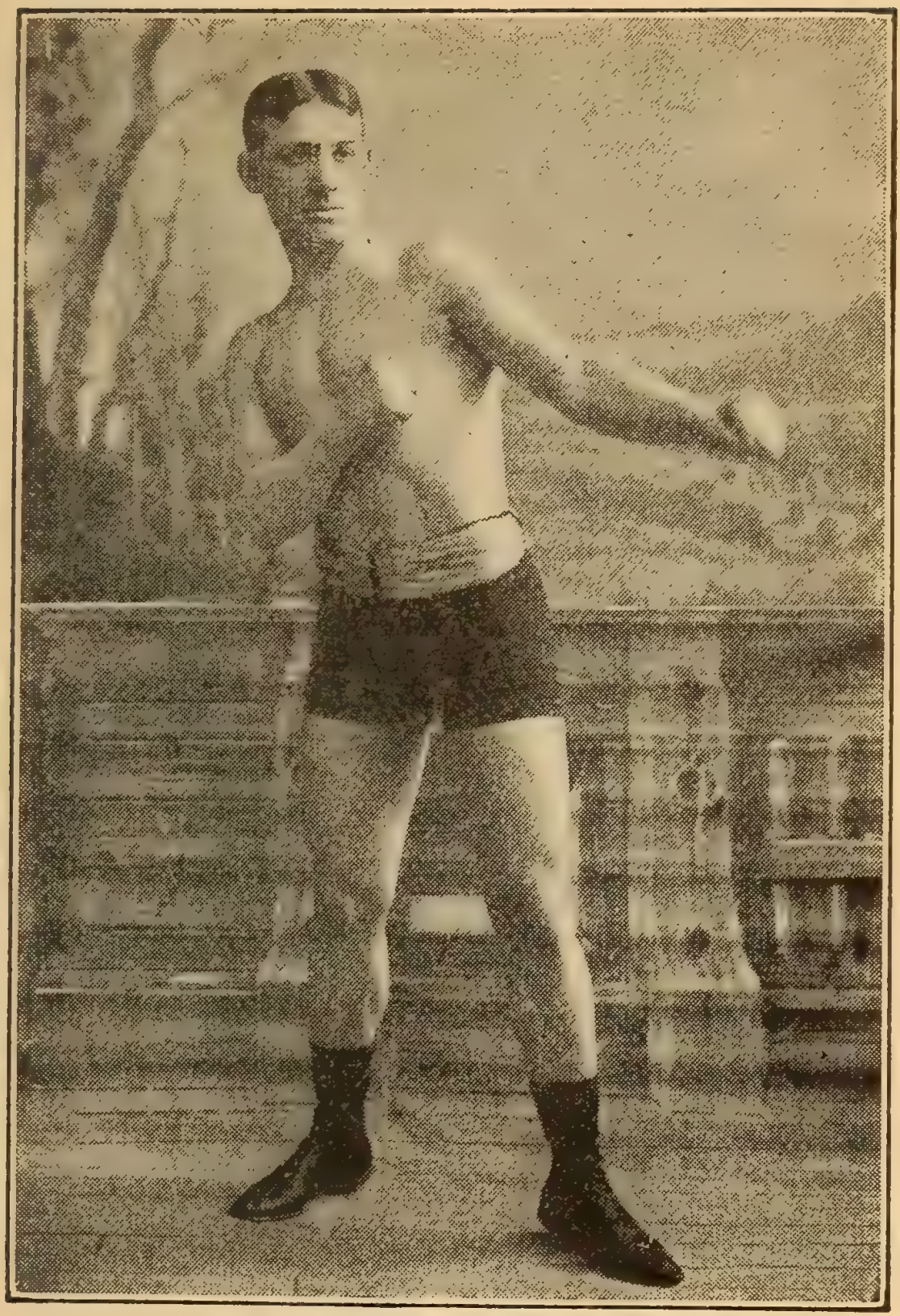

TOMMY RYAN.
Champion of the Middleweight Boxers.

TERRY McGOVERN.

Born March 9, 1879. Brooklyn, N. Y. Height, 5 ft. 2½ in. Featherweight. Color, white.

1897: Won—Frank Barnes, 10 rds. Eddy Avery, 4 rds. Kid Dougherty, 10 rds. Tom McDermott, 10 rds. Eddy Goodbody, 10 rds. Billy Barrett, 10 rds. Jack Reagan, 6 rds. Jack Doyle, 6 rds. Charley Roden, 6 rds. Knockout—Jack Leon, 7 rds. Jack Kelly, 2 rds. Draw—Eddy Goodbody, 4 rds.

1898: Knockout—Fred Mayo, 6 rds. George Munroe, 24 rds. Eugene Garcia, 5 rds. Harry Forbes, 15 rds. Tim Callahan, 10 rds. Paddy Donovan, 3 rds. Jimmy Rose, 2 rds. Won—Billy Maynard, 8 rds. Pinkey Evans, 8 rds. Austin Rice, 14 rds. Won on foul—George Munroe, 7 rds. Draw—George Munroe, 20 rds. Tim Callahan, 20 rds. Lost on foul—Tim Callahan, 8 rds.

1899: Knockout—Casper Leon, 12 rds. Patsy Haley, 18 rds. Sammy Kelly, 5 rds. Billy Barrett, 10 rds. Pedlar Palmer, 1 rd. Billy Rotchford, 1 rd. Patsy Haley, 1 rd. Bill Smith, 3 rds. Eddie Sprague, 2 rds. Charley Mason, 2 rds. Freckles O'Brien, 1 rd. Harry Forbes, 2 rds. Won—Joe Bernstein, 25 rds. Johnny Richie, 3 rds. Fred Snyder, 2 rds.

1900: Knockout—Jack Ward, 1 rd. Eddie Santry, 5 rds. Oscar Gardner, 3 rds. Tommy White, 3 rds. Joe Bernstein, 7 rds. Won—Geo. Dixon, 8 rds. Eddy Lenny 2 rds. Tommy Warren, 1 rd. Geo. Dixon, 6 rds. Frank Erne, 3 rds. Kid Broad, 6 rds. Tommy White, 4 rds, Joe Gans, 2 rds. Exhibition—George Dixon. 3 rds. No decision—Tommy White, 6 rds. Elwood McCloskey, 6 rds.

1901	Terry McGovern—continued.			Rds.
Apr. 30	Oscar Gardner...	K	San Fran....	4
May 29	Aurelia Herrera.	K	San Fran....	5
Nov. 28	Young Corbett...	K by	Hartford....	2
1902				
Feb. 22	Dave Sullivan....	W	Louisville....	15
1903				
Feb. 6	Joe Bernstein.....	No dc	Philadelphia.	6
Feb. 25	Billy Maynard....	K	Philadelphia.	4
Mar. 31	Young Corbett....	K by	San Fran....	11
Sept. 26	Lew Ryall.....	No dc	Philadelphia.	6
Oct. 3	Billy Willis.....	No dc	Philadelphia.	6
Oct. 20	Jimmy Briggs....	W	Boston.....	15
Dec. 19	Billy Willis.....	No dc	Philadelphia.	6
1904				
Jan. 1	Len Henninger...	K	Allentown...	2
Oct. 10	Eddie Hanlon....	W	Philadelphia.	4

JAMES EDWARD BRITT.

Born in San Francisco, Cal., Oct. 6, 1880. Height, 5 ft. 6 in. Lightweight. Color, white.

1902				Rds.
Feb 10	Toby Irwin	W	Oakland.....	20
Feb. 28	Tim Hegarty.....	K	San Fran....	8
May 29	Kid Lavigne.....	K	San Fran....	8
Nov. 26	Frank Erne.....	K	San Fran....	7
1903				
Mar. 9	Jack O'Keefe....	L-F	Portland.....	6
June 13	Jack O'Keefe....	D	Butte.....	20
Apr. 28	Will Fitzgerald...	W	San Fran....	20
Nov. 10	Charley Sieger...	W	San Fran....	20
Nov. 20	Martin Canole....	W	Colma.....	25
1904				
Mar. 25	Young Corbett....	W	San Fran....	20
Oct. 31	Joe Gans.....	L-F	San Fran....	5

CHESTER GOODWIN.

Featherweight.

			Rds.
1901			
Nov. 27—Henry Gilman....	K	Boston.....	3
Nov. 30—T. Williams.....	W	Boston.....	—
1902			
Jan. 8—J. Lyons.....	W	Boston.....	2
Jan. 11—M. Dargan	W	Boston.....	3
Jan. 13—M. Dargan	W	Boston.....	3
Jan. 13—Young Edwards..	W	Boston.....	3
Jan. 14—M. Dargan	W	Boston.....	3
Feb. 28—Young Kelly.....	W	Boston.....	6
Mar. 10—Peter Brooks.....	D	Boston.....	6
Mar. 24—Kid Hessell.....	W	Boston.....	6
Apr. 19—Kid Goodman....	D	Boston.....	6
Apr. 29—Dave McNeil.....	W	Boston.....	6
Aug. 15—Hugh Glancy.....	W	Central Falls.	10
Oct. 2—Cliff Howe.....	K	Providence..	7
Oct. 13—Jerry King.....	K	Central Falls.	2
Nov. 27—Kid Goodman	L	Boston.....	12
1903			
Jan. 1—Peter Brooks.....	W	Lawrence ...	12
Jan. 28—Kid Hessell	No dc	Boston ..	6
Feb. 23—Tommy Feltz	D	Salem	12
Mar. 5—Denny Murray ...	K	Salem	2
Mar. 19—Tommy Feltz.....	D	Fall River...	10
Mar. 31—Jimmy Clark.....	K	New Bedford	3
Apr. 2—Matty Baldwin....	W	Lawrence ...	10
Apr. 22—Kid Beebe.....	W	Chelsea.....	15
Apr. 27—Tommy Duffy....	K	Salem	2
Sept. 18—John Burdick.....	K	Marlboro....	9
Oct. 8—Billy Sinnot.....	K	New Bedford	12
Nov. 26—Kid Donohue.....	D	Boston	15
Dec. 12—Tommy Love.....	No dc	Philadelphia.	6
Dec. 21—Tommy Feltz.....	W	Boston.....	15
1904			
Jan. 4—Kid Donohue.....	D	Boston.....	15

1904 Chester Goodwin—continued.			Rds.
Jan. 11—Austin Rice.....	W	Portland.....	15
Feb. 9—Andy Daly.....	W	Portland....	15
Feb. 27—Phil Logan	K	Philadelphia.	4
Apr. 22—Maurice Sayers...	L	Milwaukee..	6
May 14—George Walker...	No dc	Philadelphia.	6
May 21—George Decker...	No dc	Philadelphia.	6
July 4—Jimmy Briggs.....	D	Adams.....	8
Sept. 2—Matty Baldwin....	W	Cambridge..	10
Sept. 30—Young Donohue..	D	Marlboro....	15
Oct. 25—George Murray...	W	Salem	15
Oct. 31—Young Donohue..	W	Gloucester ..	12
Nov. 15—George Murray...	K	Salem	15
Nov. 24—Chick Tucker.....	D	Salem	14
Nov. 26—Harry Lewis.....	No dc	Philadelphia.	6

BEN JORDAN (ENGLAND).

Born April 1, 1871, Bermondsey, Eng. Height, 5 ft. 6½ in. Featherweight. Color, white.

Won—Darky Wallace, 6 rds. Jem Gough, 3 rds. C. Meacock, 10 rds. Joe Portley, 19 rds.

1897: Won—Fred Johnson, 13 rds. Tommy White, 19 rds

1898: Won—Eddy Curry, 17 rds. George Dixon, 25 rds.

1899: Knockout—Harry Greenfield, 9 rds. Knockout by—Eddie Santry, 10 rds.

1900			Rds.
May 28—Tommy Hogan...	K	London	4
1902			
June 23—Kid McFadden...	K	England.....	15
1903			
May 2—George Dixon....	W	England.....	6
1904			
Dec. 12—Pedlar Palmer....	W	England.....	15

DAVE SULLIVAN.

Born May 10, 1877, Cork, Ireland. Height, 5 ft. 4½ in. Color, white.

1894: Won—Frank Coffee, 3 rds. Knockout—Frank Stone, 6 rds. No decision—Micky Callah n, 3 rds.

1895: Won—Dave Parkman, 3 rds. Phil Smith, 2 rds. Knockout—Barty McGriel, 2 rds.

1896: Won—Austin Kavaney, 4 rds. Allie Alberts, 11 rds. Knockout—Joe Elms, 9 rds. Bob Cunningham, 8 rds. Young Dixon, 4 rds. Tom Tully, 2 rds. Draw—Allie Alberts, 6 rds. Austin Rice, 10 rds. Billy Smith, 6 rds. Jack Ward, 20 rds. Austin Rice, 12 rds. Casper Leon, 20 rds.

1897: Won—Jimmy Rose, 17 rds. Maxey Haugh, 5 rds. Knockout—Patsy Haley, 13 rds. Patsy Haley, 22 rds. Draw—Tom McCune, 4 rds. Lost—Pedlar Palmer, 20 rds.

1898: Won—Patsy Broderick, 9 rds. Sammy Kelly, 20 rds. Solly Smith, 5 rds. Lost on foul—George Dixon, 10 rds.

1899: Draw—Marty McCue, 20 rds. Joe Bernstein, 25 rds. Jack O'Brien, 20 rds. Jack Hamilton, 25 rds. Joe Bernstein, 25 rds. Joe Bernstein, 25 rds. Lost—Kid Broad, 25 rds. Knocked out by—Oscar Gardner, 17 rds.

1900: Knockout—Luke Burke, 4 rds. Won—Jack Hamilton, 25 rds. Kid Broad, 25 rds. Eddie Gardner, 19 rds. Oscar Gardner, 14 rds. Won on foul—Tim Callahan, 18 rds. Draw—Billy Whistler, 17 rds. Lost on foul—Kid Broad, 16 rds. Ole Olsen, 4 rds.

1901			Rds.
Jan. 14—Kid Broad.....	D	Louisville ...	25
Apr. 29—Jack McClelland.	K	Louisville ...	20
Sept. 30—Kid Broad.....	L	Louisville ...	25
Oct. 14—Kid Broad	D	Fort Erie....	20

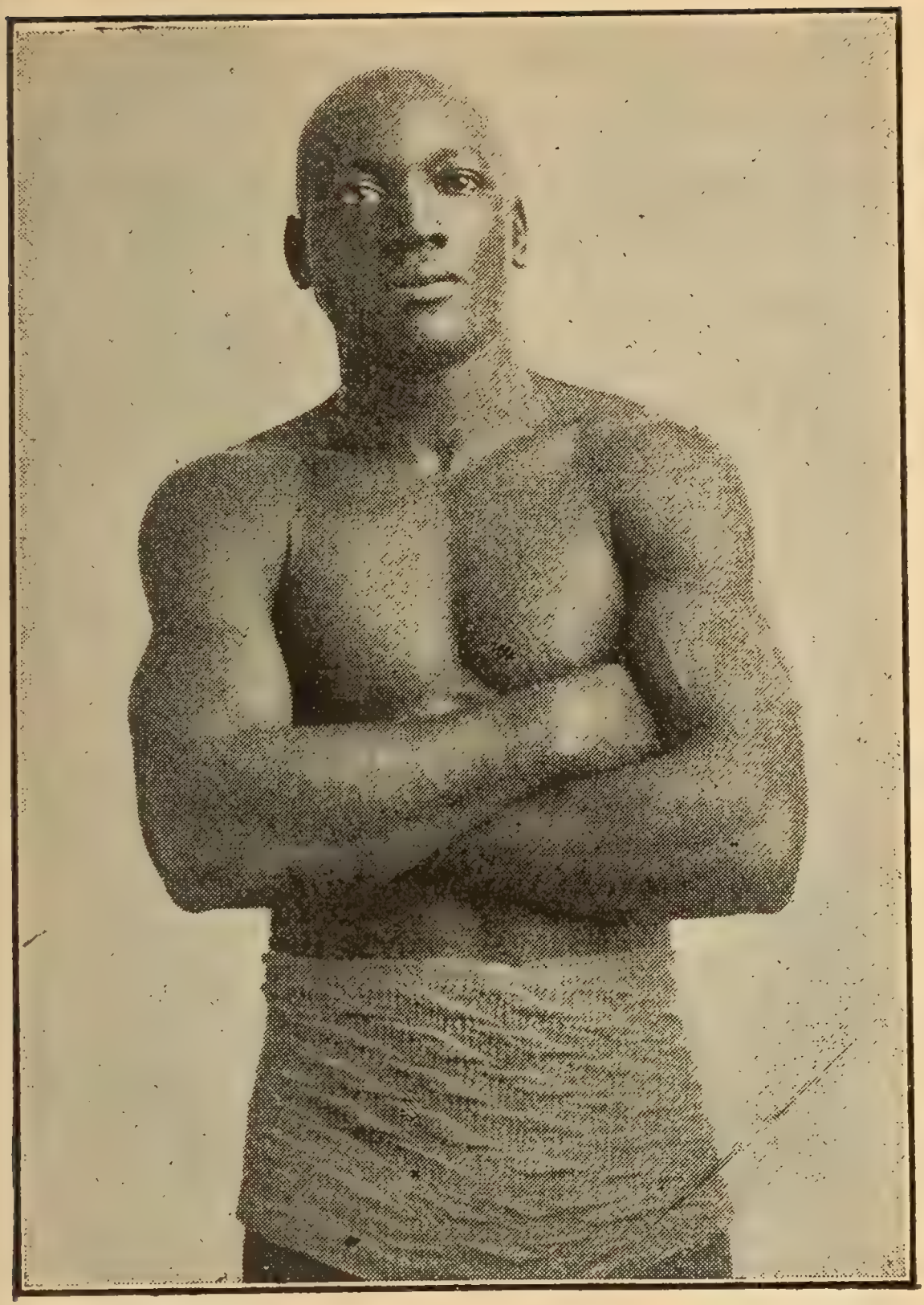

JACK JOHNSON.

Colored Heavyweight Champion.

1901	Dave Sullivan—continued.			Rds.
Feb. 22	Terry McGovern.	L	Louisville ...	15
Apr. 17	Austin Rice.....	D	Waterbury...	20
Nov. 7	Jimmy Briggs....	W-F	Boston	7
1903				
June 26	Crockey Boyle....	No dc	Philadelphia.	6
Dec. 25	Austin Rice.....	W	Portland.....	15
1904				
Jan. 12	Jimmy Briggs....	W	Boston	15
Feb. 29	Young Corbett...	L	San Fran....	11
Mar. 18	Charley Neary....	L	Milwaukee ..	6

WILL CURLEY (ENGLAND).

Born Aug. 16, 1877, Newcastle, Eng. Height, 5 ft. 5½ in. Featherweight. Color, white.

Won: L. Curtens, 3 rds. Curtin, 7 rds. T. Kelly, 2 rds. T. Sexton, 6 rds. Sparrow, 3 rds. E. Francis, 1 rd. Ike Gohen, 4 rds. S. Rein, 6 rds. L. Curtens, 6 rds. F. Sullivan, 3 rds. J. J. Garrity, 8 rds. Joe Farrell, 9 rds. Ted Daly, 8 rds. Tom Turner, 20 rds. Draw—T. Murphy, 8 rds. Lost—C. Beadling, 20 rds.

1897: Won—Patsy Haley, 20 rds.

1898				Rds.
Feb. 25	Aus. Bill Murphy.	K	Newcastle...	12
1899				
Nov. 2	George Dixon....	L	New York...	25
1900				
Jan. 22	Nat. Smith.....	W	London.....	20
1902				
Sept. 29	George Dixon....	D	England.....	15
Dec. 15	Pedlar Palmer....	K	London.....	8

EDDIE HANLON.

Born 1885, San Francisco. Height, 5 ft. 6 in. Featherweight. Color, white.

Knockout—Jockey Reagan. 1 rd. Joe Hill, 3 rds. Lost-on-foul—George White. Lost—Joe Hill, 4 rds.

				Rds.
1900				
.....	—Frank Neil.....	W	San Fran....	5
1901				
July 31	—Frank Neil.....	W	San Fran....	4
.....	—Jockey Bennett....	K	San Fran....	3
Oct. 10	—Abe Attell.....	K by	San Fran....	4
1002				
Apr. 11	—Frank Neil.....	D	San Fran....	15
Aug. 29	—Morris Rauch....	K	San Fran ...	6
.....	—Kid McFadden...	K	Oakland.....	6
.....	—Maxey Haugh....	K	Oakland.....	3
1903				
Jan. 29	—Abe Attell	D	San Fran....	20
Feb. 26	—Young Corbett....	D	San Fran....	20
June 30	—Benny Yanger....	D	San Fran....	20
Sept. 29	—Benny Yanger....	W	San Fran....	20
Dec. 29	—Young Corbett....	L	San Fran....	16
1904				
Jan. 29	—Kid Broad.....	W	San Fran....	14
Mar. 1	—George Decker...	No dc	Philadelphia.	6
Mar. 26	—Jack O'Neill ...	No dc	Philadelphia.	6
Apr. 18	—Tim Callahan....	No dc	Philadelphia.	6
Apr. 29	—Kid Sullivan.....	D	Baltimore ...	10
July 29	—Battling Nelson...	L	San Fran....	19
Oct. 10	—Terry McGovern .	L	Philadelphia.	4

George Bothner's Great Wrestling Book will be sent direct for 29c. in stamps.

GEORGE McFADDEN.

Born 1873, New York. Lightweight.

1890: Won—Jack Grace, 1 rd. Jerry Roach, 3 rds.

1894: Won—James Mock, 3 rds. A. Soux, 3 rds. Tom Riley, 3 rds. M. Delaney, 3 rds. U Kelly, 3 rds. Andy Walsh, 3 rds. Knockout—Sam Bolen, 3 rds. Jim Little, 1 rd. Dan Padden, 2 rds. Jack Grace, 1 rd.

1895: Won—Jack Dana, 8 rds. George Bassell, 4 rds. George Reynolds, 4 rds. Joe Hopkins, 4 rds. Draw—Spike Sullivan, 20 rds.

1896: Won—George Reynolds, 3 rds. Kid McPartland, 4 rds. Sam Bolen, 6 rds. Bill Gibbons, 6 rds. Joe Hopkins, 10 rds. Knockout—Tommy McGirr, 4 rds. Joe Craig, 3 rds. Draw—Tommy Butler, 8 rds. Hiram Goldstein, 20 rds.

1897: Knockout—Pete Boyle, 5 rds. Draw—Jack Smith, 10 rds. Larry Burns, 8 rds. Jack Delaney, 10 rds.

1898: Won—Joe Cain, 20 rds. Larry Becker, 17 rds. Draw—Larry Becker, 8 rds. Billy Moore, 12 rds. Walter Burgo, 20 rds. Martin Flaherty, 15 rds. Lost—George Siddons, 20 rds.

1899: Knockout—Billy Moore, 5 rds. Walter Burgo, 9 rds. Jimmy Clare, 4 rds. Joe Gans, 23 rds. George Lavigne, 19 rds. Bobby Thompson, 3 rds Won—Whitey Lester, 7 rds. Tim Kearns, 25 rds. Draw—Joe Gans, 25 rds. Jack Daly, 20 rds. Lost—Jim Popp, 20 rds. Frank Erne, 25 rds. Joe Gans, 25 rds.

1900: Won—Jimmy Murray, 9 rds. Bob Gormley, 6 rds. Patsy Sweeney, 21 rds. Hymie Goldstein, 5 rds. Jack O'Brien, 12 rds. Kid McPartland, 16 rds. Won on foul—Jimmy Murray, 7 rds. Draw—Spike Sullivan, 25 rds. Jack O'Brien, 25 rds. Joe Gans, 10 rds. Patsy Sweeney 15 rds. No decision—Jack Daly, 6 rds. Joe Gans, 6 rds.

1901	George McFadden—continued.			Rds.
Feb. 28	—Dal Hawkins.....	W-F	San Fran....	7
May 9	—Martin Flaherty..	W	Waterbury ..	3
June 28	—Jack Daly.....	K	Wilmington..	9
Dec. 5	—Patsy Sweeney...	D	New Haven..	6
Dec. 20	—Jack Bennett.....	No dc	Phila.....	6
1902				
Jan. 11	—Tim Kearns.....	W	Phila.....	5
Feb. 17	—Joe Gans.....	No dc	Phila.....	6
Mar. 1	—Gus Gardner.....	D	Chicago.....	6
Apr. 7	—Curley Supples...	K	New Britain.	5
May 29	—Gus Gardner.....	W F	Waterbury ..	10
June 27	—Joe Gans.....	L	San Fran....	3
Oct. 3	—Charley Sieger...	L	Baltimore ...	20
Nov. 27	—Patsy Sweeney...	W	New Britain.	20
1903				
Mar. 24	—Mike Sullivan.....	D	Boston.....	12
Apr. 6	—Belfield Walcott...	W	Boston.....	15
Apr. 28	—Jack O'Keefe.....	L	Boston.....	8
July 2	—Jimmy Gardner..	D	Boston.....	10
1904				
May 30	—Kid Coffey.....	D	Bellows Falls	15
July 29	—Sam Langford....	L	Manchester..	2

All up-to date Athletes and Sporting Men should have a copy of

The Official Book of Rules

FOR ALL SPORTS.

Football, Boxing, Quoit Throwing, Bowling, Wrestling, etc., etc.

20 ILLUSTRATIONS.

Sent direct on receipt of Seven 2c. stamps.

JACK O'KEEFE.

Born June 13. 1884, Braidwood, Ill. Height, 5 ft. 8 in. Lightweight. Color, white.

Knockout—Kid Kellar, 2 rds. Johnny Gerber, 3 rds. Nickey Gorman, 6 rds. Kid Kelley, 3 rds. Eddie Murphy, 2 rds. Jack Gerber, 4 rds. Billy Finucane, 2 rds. Won—Jimmy Dailey; 6 rds. Eddie McGowan, 6 rds. Billy Kendall, 6 rds. Jack Doherty, 6 rds. Morris Sayers, 6 rds. Draw—Morris Rauch, 8 rds.

1901: Knockout—Jack Callahan, 1 rd. Chick Rice, 3 rds. Won—Kid Herman, 6 rds. Kid Herman 6 rds. Draw—Harry Forbes, 15 rds. Clarence Forbes, 15 rds. Morris Rauch, 6 rds. Clarence Forbes, 20 rds. Buddy Ryan, 6 rds.

1902: Won—Tommy Sullivan, 20 rds, Hugh McPadden, 6 rds. Billy Gardiner, 6 rds. Draw—Kid Herman, 6 rds. Ole Oleson, 8 rds. Buddy Ryan, 6 rds. Lost—Tom Mowatt., 6 rds.

1903			Rds.
Jan. 13—Buddy Ryan.....	D	Chicago.....	6
Mar. 9—Jimmy Britt.....	W-F	Portland.....	6
..... —Dick Fitzpatrick..	W	West Baden.	10
Apr. 28—Geo. McFadden..	W	Boston.....	8
May 19—Martin Canole....	L	Boston.....	15
June 13—Jimmy Britt.....	D	Butte.....	20
Sept 24—Rough Burns.....	W	West Baden.	10
Dec. 1—Chic Jack Daly...	W	Chicago.....	6
Dec. 15—Gus Gardner.....	W	Chicago.....	6
1904			
Apr. 11—Billy Mellody.....	W	Chicago.....	6
June 13—Billy Mellody.....	D	Helena.....	20
Sept. 22—Dick Green.....	W	St. Louis	15
Oct. 24—Billy Mellody.....	L	Blue Island.	10
Nov. 23—Eugene Bezenah..	D	Newport.....	15

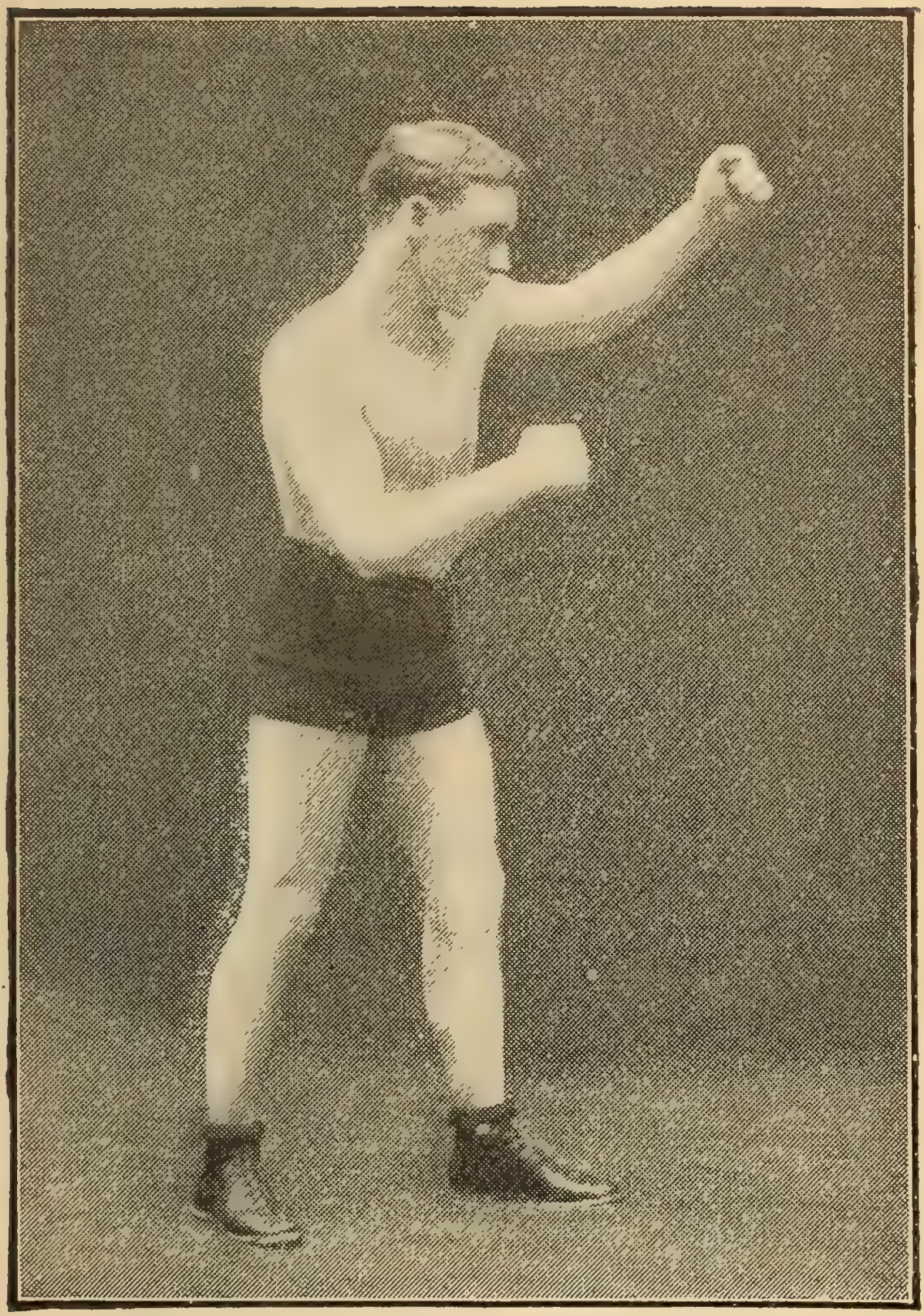

W. H. ROTHWELL (Young Corbett).

JIMMY BRIGGS.

Born Apr. 14, 1880, Stoughton, Mass. Height, 5 ft. 3 in. Lightweight.

1898: Knockout—Ed Jones, 2 rds. Ed Jones, 3 rds. Won—Joe Shea, 2 rds. Young Carew, 3 rds. Kid Mulholland, 3 rds. Draw—Dan Snyder, 4 rds. Dan Snyder, 4 rds. Kid Levine, 6 rds.

1899: Knockout—Henry Andrewski, 3 rds. Young Booth, 1 rd. George Murray 3 rds. Won—Young Booth, 4 rds. Tom Dolan, 4 rds. Dan Snyder, 4 rds. George Murray, 4 rds. Jig Stone, 4 rds. Kid Levine, 3 rds. Tim Harrington 6 rds. Jig Stone, 4 rds. Draw—Dan Snyder, 4 rds. Kid Levine, 12 rds.

1900: Knockout—Johnny Saxe, 3 rds. Kid Fanning, 5 rds. Jack Flavin, 5 rds. Billy Ryan, 3 rds. Jack McVicar, 9 rds. Joe Sweeney, 5 rds. Mike Haley, 6 rds. Won—Jig Stone, 4 rds. Spike Haley, 6 rds. Tommy Duffy, 6 rds. Tom Hefferan, 6 rds. Allie Alberts, 6 rds. George Boles, 10 rds. Spike Haley, 10 rds. Billy Ryan, 6 rds. Draw—Dan Snyder, 6 rds. Spike Haley, 6 rds. Tommy Duffy, 15 rds. Jim Moriarity, 15 rds. No decision—Kid Fanning, 4 rds. Lost—Spike Haley, 6 rds. Billy Gardiner, 12 rds. Jack Fraser, 15 rds.

1902			Rds.
Jan. 9—Fred Bryson.....	L	Cambridge..	6
Jan 10—Harry Raymond..	W	Boston	6
Jan. 31—George Phalen...	W	Lewiston....	15
Mar. 3—Jack Smith	W	Boston	6
Mar. 20—Jig Stone	K	Ea. Boston..	3
Mar. 24—Dan Snyder	K	Boston.....	5
Mar. 31—Fred Bryson	L	Boston.....	6
Apr. 4—Mike Sears	L	Lewiston....	15
May 5—Dan Snyder.....	D	Boston.....	6

1902	Jimmy Briggs—continued.			Rds.
May 17	Young Fitz.....	K	N. Walpole..	6
June 26	Jack Hamilton....	D	N. Walpole..	15
July 8	Jack Lowery.....	D	Providence..	10
July 31	Jack Hamilton....	L	N. Walpole..	15
Oct. 1	Mosey King.....	K	Stafford Spgs	10
Nov. 7	Dave Sullivan....	L-F	Boston	7
Dec. 16	Austin Rice.....	D	No. Adams..	6
Dec. 19	Joe Bernstein.....	D	Boston.....	12
1903				
Jan. 28	Kid Goodman	D	Boston.....	8
Feb. 6	Tommy Feltz.....	D	Boston.....	10
Feb. 23	Billy Ryan.....	D	Boston.....	10
Mar. 10	Kid Goulette.....	K	Boston.....	7
Mar. 12	Tommy Feltz.....	W	Lawrence....	12
Mar. 23	Fred Bryson.....	W	Chelsea	15
Mar. 31	Jim Lewez.....	K	New Bedford	4
Apr. 7	Kid Goodman....	D	Boston.....	15
Apr. 20	Austin Maguire...	K	Boston.....	3
May 7	Fred Bryson.....	D	Boston.....	15
May 22	Tommy Daly.....	W	Boston.....	15
May 30	Tommy Daly.....	W	Boston.....	12
June 17	Kid Goodman....	D	Boston.....	12
June 29	Young Corbett....	L	Boston.....	10
July 22	Young Corbett....	L	Boston.....	10
Oct. 20	Terry McGovern..	L	Boston.....	15
Nov. 17	Kid Broad.....	W	Boston.....	15
Nov. 28	Sammy Smith.....	No dc	Philadelphia.	6
Dec. 9	Kid Stein.....	K	Philadelphia.	4
1904				
Jan. 12	Dave Sullivan.....	L	Boston.....	15
Jan. 25	Kid Sullivan.....	D	Portland.....	15
Feb. 22	Tommy King.....	K	New Bedford	10
Feb. 27	Jack O'Neal.....	No dc	Philadelphia.	6
Apr. 4	Jack Lowery.....	W	Portland	12
Apr. 8	Charley Nearv...	L	Milwaukee ..	6
Apr. 22	Charley Neary...	L	Milwaukee ..	6

1904 Jimmy Briggs—continued.			Rds.
May 8—Kid Griffo	K	Gloucester...	2
May 14—Eddie Haney.....	No dc	Philadelphia.	6
June 13—Jim Davenport ...	K	Bath.....	4
June 20—Billy Willis	No dc	Philadelphia.	6
July 4—Chester Goodwin.	D	Adams	8
Aug. 22—Kid Williams.....	W	Bangor.....	4
Sept. 1—Jack Hamilton....	W	Bellows Falls	15
Oct. 21—Martin Flaherty ..	W	Marlboro....	7
Nov. 8—Martin Canole....	D	New Bedford	10
Nov. 11—Billy Willis	No dc	Philadelphia.	6
Nov. 24—Peter Sullivan	L	New Bedford	15

AURELIA HERRERA.

Born June 17, 1876, San Jose, Cal. Lightweight.

1898: Knockout—Jack McCormack, 4 rds. Jack Norman, 6 rds. Joe Welsh, 9 rds. Mike Thornton, 6 rds. Jack Huston, 7 rds. Pat Daly, 7 rds. Kid Remphery, 4 rds. Pat Daly, 14 rds. Elmer Reader, 3 rds. Kid Chambers, 11 rds. Draw—Solly Smith, 10 rds.

1900: Knockout—Charley Todd, 7 rds. Watermelon Kid, 1 rd. Biddy Bishop, 3 rds. Jimmy Ryan, 3 rds. Gypsy Kid, 7 rds. Crockey Boyle, 10 rds. Billy De Coursey, 15 rds. Harry Jones, 3 rds. Tommy Cox, 8 rds. Draw—Bob Thompson, 10 rds.

1901: Knockout—Toby Irwin, 8 rds. Young Mowatt, 3 rds. Draw—Jim Haggerty, 20 rds. Lost—Terry McGovern, 5 rds. Tim Haggerty, 20 rds. Billy De Coursey, 20 rds.

1902			Rds.
Feb. 10—Billy Wilson	K	Madera	5

1902	Aurelia Herrera—continued.			Rds.
Mar. 3	—Kid Chambers....	K	Fresno	3
May 10	—Kid Johnson.....	K	Bakersfield..	4
Aug. 7	—Jack Lowery.....	K	Bakersfield..	7
Sept. 19	—Young Dempsey.	K	Bakersfield..	5
Oct. 3	—Mike Duffy.....	K	Oakland.....	8
Oct. 15	—Abe Attell	L	Oakland	15
Nov. 2	—Caeser Attell	K	Pt. Richm'd.	3
Nov. 15	—Tom Herman.....	K	Pt. Richm'd.	12
Dec. 17	—George Baker	W	Fresno.....	20
1903				
Feb. 12	—Jack Kingsley....	K	Montana.....	4
Feb. 15	—Kid Oglesby.....	K	Montana.....	10
Feb. 16	—Wisconsin Kid ...	K	Montana.....	2
Feb. 19	—Jack Madden.....	K	Montana.....	14
Feb. 23	—Tommy Jacobs...	K	Salt Lake Cy.	3
Mar. 17	—Jack Clifford.....	K	Montana.....	9
May 8	—Kid Fredericks...	W	Montana.....	3
May 13	—Cyclone Jackson..	K	Montana.....	2
May 16	—Jack Richards....	K	Montana.....	4
June 13	—Kid Broad.....	K	Montana.....	4
July 2	—Jack Downey.....	K	Montana.....	1
Oct. 16	—Louis Long.....	D	Vancouver ..	20
Oct. 29	—Eddie Santry.....	K	Montana.....	13
Nov. 18	—Jack Cordell.....	L	Oakland.....	20
1904				
Jan. 5	—Charley Neary ...	D	Milwaukee ..	6
Jan. 22	—Charley Neary ...	D	Milwaukee..	6
Feb. 12	—Louis Long.....	L	Montana.....	4
Mar. 14	—Benny Yanger....	D	Chicago.....	6
Mar. 25	—Kid Abel	K	Chicago.....	3
Mar. 28	—Abe Attell.....	L	Chicago.....	6
Apr. 14	—Kid Farmer.....	K	Chicago.....	1
Apr. 21	—Kid Goodman....	L	St. Louis.....	20
Jun 13	—Benny Yanger....	K	Butte	8
Sept. 5	—Battling Nelson...	L	Butte	20
Oct. 7	—Kid Tracy..... ..	W	Helena	6

GEORGE DIXON.

Born July 20, 1870, Halifax. Nova Scotia. Height, 5 ft. 3½ in. Featherweight. Color, black.

1886: Knockout—Young Johnson, 3 rds.

1887: Won—Elias Hamilton, 8 rds. Young Mack, 3 rds.

1888: Won—Jack Lyman, 5 rds. Charley Parton, 6 rds. Barney Finnegan, 7 rds. Ned Morris, 3 rds. Jimmy Brackett, 5 rds. Draw—Paddy Kelly, 15 rds. Tommy Kelly, 8 rds. Tommy Kelly, 9 rds. Hank Brennan, 14 rds. Hank Brennan, 9 rds Hank Brennan, 15 rds.

1889: Won—Paddy Kelly, 10 rds. Billy James, 3 rds. Mike Sullivan, 7 rds. Draw—Frank Maguire, 10 rds. Hank Brennan, 26 rds. Knockout—Eug. Hornbacher, 2 rds. Lost—George Wright, 1 rd.

1890: Won—Joe Murphy, 4 rds. Paddy Kearney, 4 rds. Joseph Farrell, 2 rds. Matt McCarthy, 3 rds. Nunc Wallace, 18 rds. Johnny Murphy, 40 rds. W. J. Allen, 2 rds. Virginia Rosebud, 3 rds. Nick Collins, 4 rds. Draw—Cal. McCarthy, 70 rds. Knockout—Jack Carey, 3 rds. Lee Andrews, 4 rds. W. Dyson, 2 rds.

1891: Won—Cal. McCarthy, 22 rds. Martin Flaherty, 6 rds. Marcellus Baker, 3 rds Dan Coakley, 3 rds. Hornbacher, 4 rds. Nick Collins, 4 rds. Lee Damro, 4 rds. Draw—Bobby Burns, 4 rds. Jack Fitzpatrick, 4 rds. Knockout - Abe Willis, 5 rds. Frank Wall, 2 rds.

1892: Won—Tom Warren, 3 rds. E. McCloskey, 4 rds Young, 4 rds. Billy Russell, 2 rds. Draw—Kent'ky Rosebud, 4 rds. Kent'ky Rosebud, 4 rds. Knockout—Watson, 1 rd. Fred Johnson, 14 rds. Jack Skelly, 8 rds.

1893: Won—Eddie Eckhardt, 4 rds. Mike Gillespie, 4 rds. Bill Young, 4 rds. Kent'ky Rosebud,

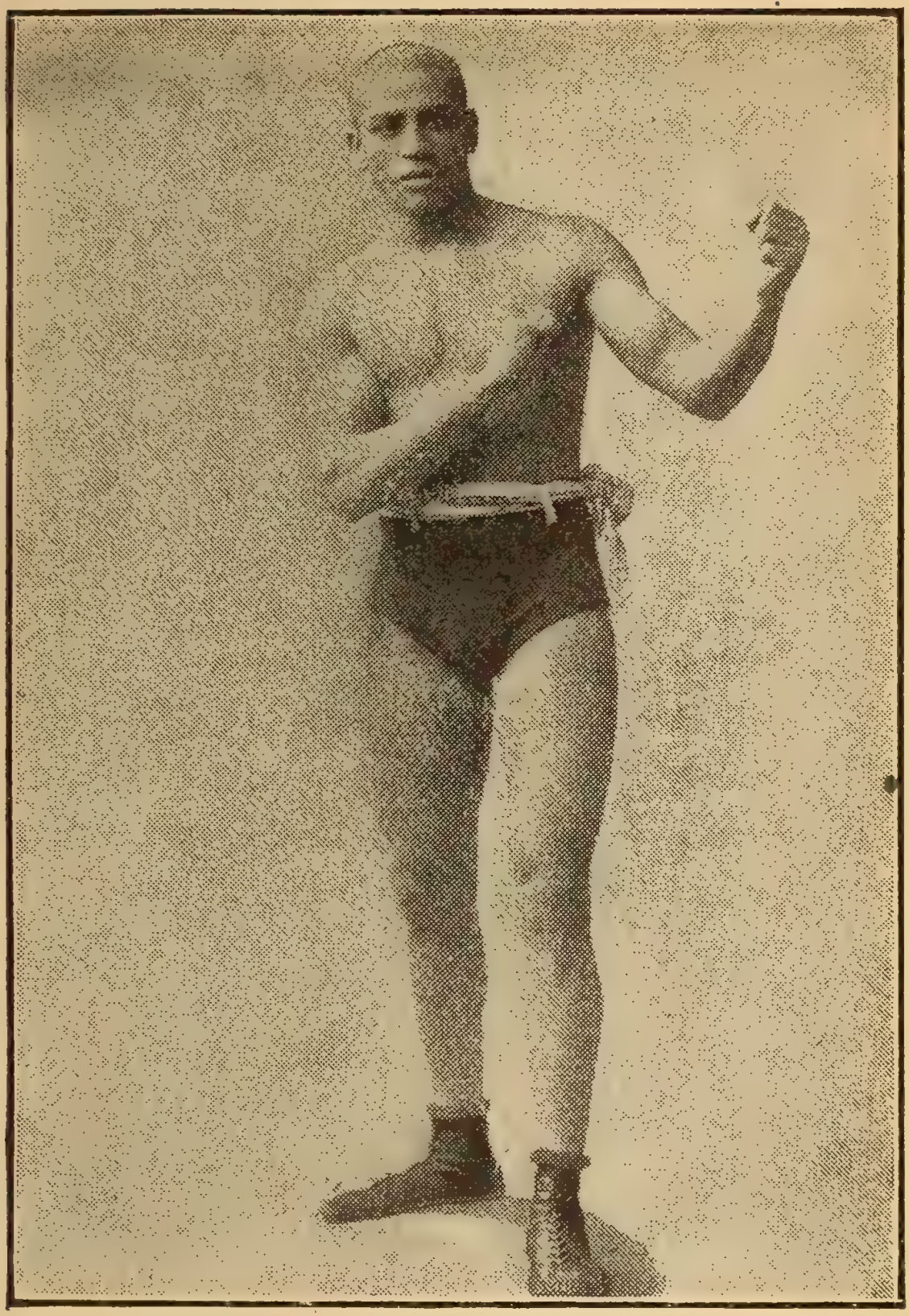

JOE GANS.

George Dixon—continued.

4 rds. Jack Downey, 2 rds. Draw—George Siddons, 12 rds. Jerry Barnett, 4 rds. Knockout—Eddie Boerum, 4 rds. Eddie Pierce, 3 rds. Solly Smith, 7 rds. P. J. Hennessey, 2 rds. Lost—Billy Plimmer, 4 rds.

1894: Won—Robert Heeny, 2 rds. Ed. Doyle, 1 rd. Joe Flynn, 4 rds. Draw—Young Griffo 20 rds. Knockout—Paddy Lemons, 1 rd. Exb—Kent'ky Rosebud, 2 rds.

1895: Won—John Conroy, 2 rds. Sam Bolen, 6 rds. Chas. Slusher, 4 rds. Johnny Griffin, 25 rds. Knockout—Tommy Connolly, 4 rds. Draw—Young Griffo, 25 rds. Young Griffo, 10 rds. Frank Erne, 10 rds.

1896: Won—Jerry Marshall, 7 rds. Draw—Pedlar Palmer, 6 rds. Martin Flaherty, 20 rds. Tommy White, 20 rds. Lost—Frank Erne, 20 rds.

1897: Won—Frank Erne, 25 rds. Johnny Griffin, 20 rds. Knockout—Billy Murphy, 6 rds. Draw—Jack Downey, 20 rds. Dal Hawkins, 20 rds. No decision—Walter Edgerton, 6 rds. Lost—Solly Smith, 20 rds.

1898: Won—Eddie Santry, 20 rds. Oscar Gardner, 25 rds. Won on foul—Dave Sullivan, 10 rds. Draw—Tommy White, 20 rds. No decision—Jimmy Dunn, 6 rds. Joe Bernstein, 6 rds. Lost—Ben Jordan, 25 rds.

1899: Knockout—Young Pluto, 10 rds. Sam Bolen, 3 rds. Won—Kid Broad, 20 rds. Joe Bernstein, 25 rds. Tommy White, 20 rds. Eddie Santry, 6 rds. Will Curley, 25 rds. Eddie Lenny, 25 rds. Draw—Eddie Santry, 6 rds. No decision—Tim Callahan, 6 rds.

1900: Draw—Benny Yanger, 6 rds. No decision—Tim Callahan, 6 rds. Exhibition—Terry McGov-

George Dixon—continued.

ern, 3 rds. Lost—Terry McGovern, 8 rds. Terry McGovern, 6 rds. Tommy Sullivan, 6 rds.

1901: Draw—Harry Lyons, 20 rds. Abe Attell, 10 rds. Abe Attell, 20 rds. Lost—Young Corbett, 10 rds. Benny Yanger, 15 rds. Abe Attell, 15 rds. Austin Rice, 20 rds.

			Rds.
1902			
Jan. 17—Joe Tipman.....	D	Baltimore ...	20
Jan. 24—Eddy Lenny.....	L	Baltimore ...	9
Feb. 13—Chic Tucker.....	W	New Britain.	20
May 16—Billy Ryan.....	D	Ottawa.....	15
May 27—Dan Dougherty..	No dc	Phila.....	6
June 6—Eddie Lenny.....	D	Chester	6
June 10—Biz Mackey	L	Findlay, O...	5
June 30—Tim Callahan.....	No dc	Phila.....	6
Sept. 8—Pedlar Palmer....	L	England	15
Sept. 29—Will Curley.....	D	England	15
1903			
Feb. 9—Harry Ware.....	D	England.....	20
Mar. —Fred Delaney	L	England.....	6
Apr. 6—Jack Pearson.....	W	England.....	8
Apr. 25—Spike Robinson...	L	England.....	15
May 2—Ben Jordan	L	England.....	6
June 27—Pedlar Palmer....	L	England.....	8
Oct. —Billy Barrett.....	D	England.....	20
Oct. 12—Digger Stanley....	L	England.....	6
Nov. 9—Pedlar Palmer....	W	England.....	20
Dec. 7—Cockney Cohen...	W	England.....	15
Dec. 20—Dal Morgan.....	D	England.....	15
1904			
Feb. 23—Henry Mansfield.	D	England.....	20
Mar. 19—Spike Robson	W	England.....	11
Apr. 7—Billy Barrett.....	W	England.....	12

THE ARMY EXERCISES. A fine health producer without apparatus. Mailed direct on receipt of Six 2-cent stamps.

JIMMY GARDINER.

Born, Clare, Ireland. Height, 5 ft. 9 in. Light.

1900: Knockout—J. Gilmartin, 3 rds. Won—Kid Brady, 4 rds. F. Haley, 3 rds. Lost—Patsy McKenna, 4 rds.

1902: Knockout—Kid Sheehan, 2 rds. Johnny Taylor, 3 rds. Johnny Glynn, 2 rds. Ned Maher, 3 rds. Billy Ryan, 4 rds. Johnny Saxe, 2 rds. Tom Broderick, 2 rds. Arthur Cote, 5 rds. Won—Harry Kronson, 6 rds. Luther Manuel, 6 rds. Draw—George Dart, 6 rds. Johnny Sheehan, 6 rds. Kid Hessel, 6 rds. Jimmy Sullivan, 6 rds. Young Kelly, 6 rds. Jimmy Kelly, 20 rds. Jimmy Kelly, 20 rds. Twin Sullivan, 15 rds.

1903			Rds.
Jan. 8—Belfield Walcott...	D	Boston.....	8
Jan. 27—Twin Sullivan.....	W	Boston.....	5
Feb. 18—Belfield Walcott...	D	Boston.....	8
Feb. 19—Jimmy Kelly.....	D	Fall River...	10
Feb. 23—Patsy Sweeney....	D	Boston.....	15
Mar. 31—Belfield Walcott...	W	Boston.....	15
Apr. 9—Jack Carrig.....	K	Boston.....	3
Apr. 20—Johnny Burns....	W	Boston	15
June 15—Tommy Devine...	K	Boston.....	4
June 25—Martin Reilly.....	W	Fall River...	2
June 30—Jimmy Kelly.....	W	Scituate	8
July 2—Geo. McFadden..	D	Boston.....	10
July 20—Kid Coffey.....	W	Fall River...	15
Aug. 10—Patsy Sweeney ...	D	Manchester..	15
Sept. 1—Tom McInerney..	K	Boston.....	1
Sept. 2—Spike Sullivan....	D	Fall River...	15
Sept. 18—Kid Griffo.....	W	Boston.....	12
Oct. 12—Kid Griffo	W	Boston.....	12
Oct. 16—Kid Griffo.....	W	Boston.....	12
Dec. 9—Jimmy Kelly.....	K	Boston.....	3

1904 Jimmy Gardiner—continued.			Rds.
Jan. 2—Jack Blackburn...	L	Boston.....	12
Jan. 22—Kid Griffo	K	Marlboro....	4
Mar. 17—Mike Ward.....	W	Chicago.....	6
Apr. 8—Buddy Ryan.....	D	Chicago.....	6
May 20—Mike Memsic.....	K	Chicago.....	3
June 3—Buddy Ryan.....	K	Chicago.....	6
July 4—Patsy Sweeney....	K	Manchester..	4
July 22—Willie Fitzgerald..	K	Butte..... ..	5

MATTY MATTHEWS.

Born July 13, 1873. Height 5 ft. 7½ in. Weight 138 lbs. Color, white.

Won—Jack Gibbons, 4 rds. Jack Hanley, 8 rds. Sam Tonkins, 10 rds. Knockout—Tom Frazier, 7 rds. Billy Lee, 3 rds. Nick Collins, 7 rds. Jack Bemis, 9 rds. J A. Sullivan, 4 rds. Draw—Harry Peterson, 8 rds. Mike Leonard, 8 rds. Johnny Laughlin, 15 rds. Frank Garrard, 20 rds.

1896: Knockout—Stanton Abbott, 7 rds.

1897: Won—Frank Garrard, 20 rds. Mike Leonard, 20 rds. Knockout—Mike Farragher, 2 rds. Draw—Jack Everhart, 15 rds. Chas. McKeever, 15 rds. No decision—Owen Ziegler, 6 rds. Lost—Jack Daly, 20 rds.

1898: Won—Austin Gibbons, 10 rds. Tom Broderick, 20 rds. Owen Ziegler, 20 rds. Tom Broderick, 4 rds. Phil. Tom Ryan, 14 rds. George Kerwin, 20 rds. Draw—Kid McPartland, 20 rds. Owen Ziegler, 15 rds. No decision—Charley Johnson, 4 rds. Lost—Dan McConnell, 7 rds. Chas. McKeever, 20 rds. Mys. Billy Smith, 25 rds.

1899: Knockout—Charley Burns, 6 rds. George Kerwin, 16 rds. Won—Paddy Fenton, 20 rds. Phil. Tom Ryan, 20 rds. Otto Sieloff, 9 rds. Eddie Connolly, 25 rds. Charley Burns, 15 rds.

Matty Matthews—continued.

Hugh McWinters, 20 rds. Kid Carter, 20 rds. Won on foul—Bobby Dobbs, 25 rds. Draw—Owen Ziegler, 20 rds, Frank Bartley, 20 rds. Owen Ziegler, 6 rds. Jack Bennett, 20 rds. Eddie Connolly, 25 rds. Kid McPartland, 6 rds.

1900: Knockout—Isadore Strauss, 12 rds. Jack Bennett, 7 rds. Kid McPartland, 1 rd. Owen Ziegler, 2 rds. Dan McConnell, 3 rds. Mysterious Billy Smith, 19 rds. Won—Kid McPartland, 17 rds. Eddie Connolly, 14 rds. Billy Payne, 6 rds. Jim Ferns, 15 rds. Charley Burns, 6 rds. Draw—Kid Parker, 10 rds. No decision—Charley McKeever, 6 rds. Jack Bennett, 6 rds. Owen Ziegler, 6 rds. Lost—Eddie Connelly, 25 rds. Jim Ferns, 15 rds.

1901: Knocked out by—Rube Ferns, 10 rds. Won—Tom Couhig, 20 rds. Patsy Sweeney, 20 rds. Ed. Kennedy, 13 rds. Won on foul—Couhig, 5 rds.

			Rds.
1902			
Mar. 6—Tom Couhig.....	L	Hot Springs.	20
Mar. 10—Martin Duffy.....	L	Chicago.....	6
Sept. 11—Patsy Sweeney...	L	New Britain.	5
Nov. 25—Ed Kennedy.....	W	Allegheny...	10
Dec. 10—Owen Ziegler.....	W	Savannah....	6
Dec. 22—Jim Ferns	W	Pittsburg....	10
1903			
Feb. 23—Tom Couhig.....	W	Pittsburg....	10
Apr. 27—Jim Ferns	L	Fort Erie....	19
Aug. 25—Martin Duffy.....	L	Port Huron..	10
Dec. 29—Isidor Strauss....	K	Philadelphia.	2
1904			
Jan. 1—Frank Tyson	W	Norfolk	6
Jan. 13—Billy Melody.....	L	Boston.....	12
Jan. 16—Billy Devine	No dc	Philadelphia.	6
Apr. 16—Joe Grim	No dc	Philadelphia.	6
Oct. 26—Ed Kennedy.....	D	Carnegie....	10

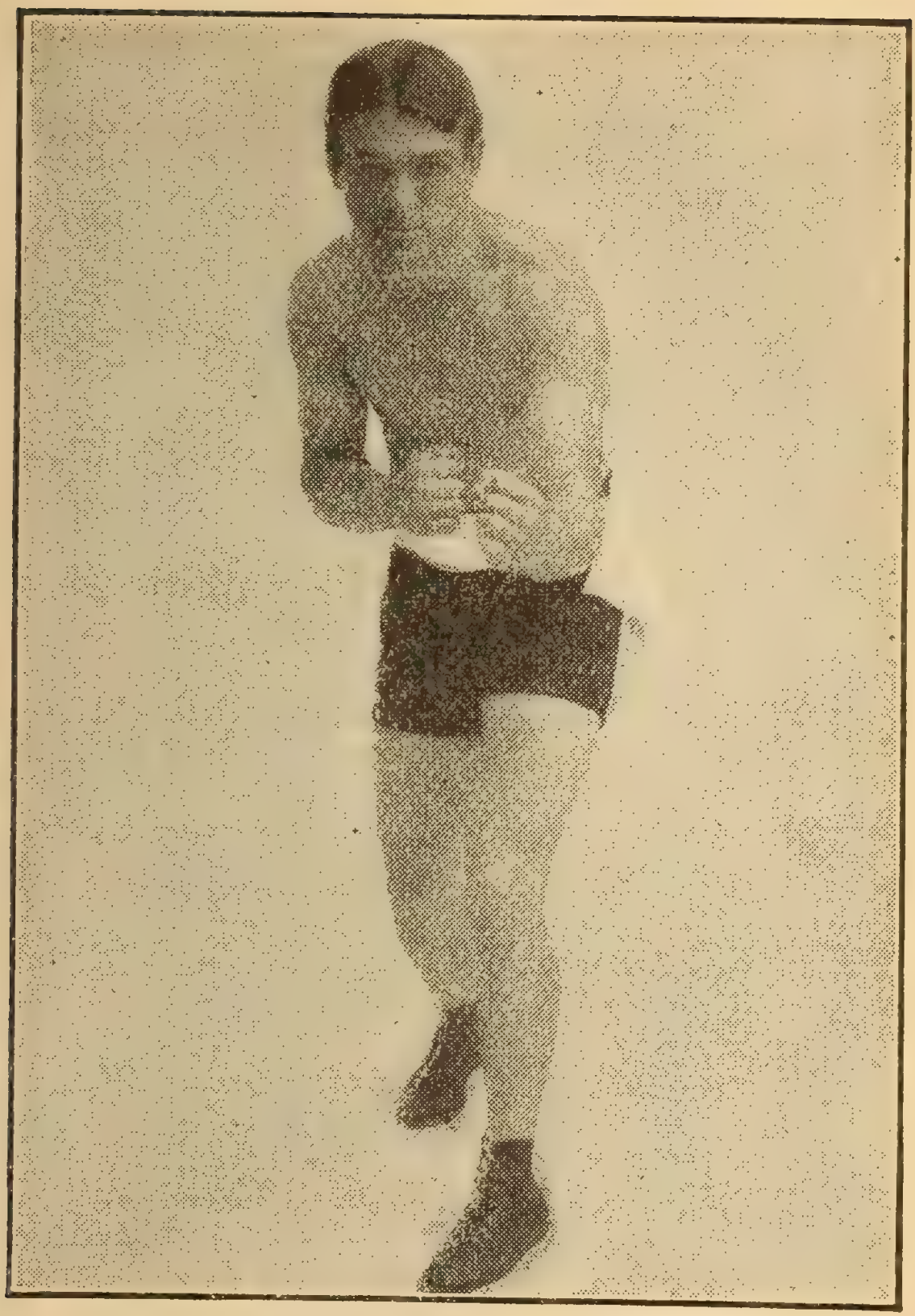

TERRY McGOVERN.

AUSTIN RICE.

Won—Billy Wright, 1 rd. Harry Jennings, 3 rds. Billy Reagan, 3 rds. Whitey Sullivan, 4 rds. Charles Johnson, 4 rds. Eddie Gallagher, 3 rds. John Sheehan, 3 rds. Andy Robinson, 2 rds. Knockout—Jimmy Duffy, 5 rds. Jack Fogarty, 2 rds. Young Peck, 4 rds. Draw—Eddie Gallagher, 10 rds. George Hankin, 4 rds. John Sheehan, 3 rds.

1896: Won—Johnny Glynn, 10 rds. Sammy Meyers, 10 rds. Draw—Dave Sullivan, 10 rds. Dave Sullivan, 12 rds. Lost-Foul—Harry Jennings, 10 rds.

1897: Won—Jimmy Barnett, 5 rds. Eugene Smith, 4 rds. Knockout—Jack Wolff, 3 rds. Johnny Ryan, 3 rds. Patsy Broderick, 11 rds. Draw—Sammy Meyers, 8 rds. Aus. Billy Murphy, 20 rds. Oscar Gardner, 20 rds. Lost—Patsy Haley, 20 rds. Sammy Kelly, 17 rds.

1898: Knockout—Jack Burke, 3 rds. Won—Paul Kelly, 20 rds. Patsy Broderick, 20 rds. Draw—Benny Leon, 20 rds. Patsy Broderick, 20 rds. George Munroe, 20 rds. George Munroe, 12 rds. Tony McDermott, 10 rds. George Munroe, 20 rds. Lost—Terry McGovern, 14 rds.

1899: Knockout—Joe Golden, 3 rds. Won—Billy Whittaker, 10 rds. Mike Maher, 10 rds. Billy Barrett, 20 rds. Draw—Tim Callahan, 20 rds. Charles Matthews, 10 rds. Tim Callahan, 20 rds. George Munroe, 15 rds. Lost—Tim Callahan, 20 rds. George Munroe, 10 rds. Tommy Sullivan, 15 rds.

1900: Knockout—Kid Watson, 9 rds. Won—Lew Morgan, 7 rds. Johnny Burns, 20 rds. Billy Donnelly, 20 rds. Kid Watson, 11 rds. Tony Moran, 20 rds. Andy Daly, 12 rds. Draw—Tommy Sullivan, 20 rds. Sammy Kelly, 25 rds.

Austin Rice—continued.

Patsy Broderick, 15 rds. Andy Daly, 20 rds. Billy Gardiner, 15 rds. Johnny Burns, 10 rds. George Munroe, 20 rds. Lost—Billy Gardiner, 15 rds. Andy Daly, 12 rds. Hugh Murphy, 12 rds.

1901: Knockout—Hugh Murphy, 15 rds. Billy Barrett, 8 rds. Won—Peter Poretto, 25 rds. Kid Conroy, 20 rds. Hugh Murphy, 15 rds. Tommy Sullivan, 16 rds. Sammy Meyers, 10 rds. Tommy Feltz, 20 rds. Tony Moran, 10 rds. Johnny Burns, 20 rds. George Dixon, 20 rds. No decision—George Murray, 6 rds. Draw—Eddy Lenny, 20 rds. Hugh McPadden, 15 rds. Tommy Sullivan, 20 rds. Billy Barrett, 20 rds. Hugh McPadden, 15 rds. Tommy Sullivan, 20 rds. Tommy Feltz, 20 rds. Hugh McPadden, 15 rds. Andy Daly, 10 rds. Jack Lowery, 15 rds. Patsy Haley, 15 rds. George Murray, 12 rds. Lost—Tommy Feltz, 20 rds.

1902			Rds.
Feb. 13—Tim Callahan.....	W	St. Louis....	15
Feb 27—Harry Harris ...	D	Chicago.....	6
Mar. 12—Joe Bernstein.....	No dc	Phila.....	6
Apr. 17—Dave Sullivan....	D	Waterbury..	20
Apr. 29—Hugh McPadden.	W	New London	20
May 26—Benny Yanger....	L	Chicago.....	6
June 3—Billy Ryan.....	W	New London	20
Sept. 2—Mike Sears.....	D	Lewiston....	15
Sept. 19—Hugh McPadden.	L	Scituate.....	20
Sept. 22—Sammy Myers....	D	Baltimore...	20
Nov. 10—Sammy Smith....	No dc	Phila.....	6
Nov. 27—Billy Ryan.....	W	Stafford Sp's.	20
Dec. 16—Jimmy Briggs	D	No. Adams..	6
1903			
Jan. 9—Tommy Feltz.....	D	Boston.....	12
Jan. 14—Young Corbett....	L	Hot Springs.	18

1903	Austin Rice—continued.			Rds.
Jan. 26	Eddie Toy	W	St. Louis	17
Feb. 19	Jack Hamilton	D	Bellows Falls	15
Mar. 9	Tommy Feltz	D	New Britain	20
Apr. 2	Kid Goodman	D	No. Walpole	15
Apr. 6	Jack Hamilton	D	Schenectady	20
Oct. 7	Billy Ryan	W	Westfield	10
Nov. 4	Kid Goodman	D	Fall River	15
Dec. 7	Young Donohue	L	Boston	15
Dec. 25	Dave Sullivan	L	Portland	15
1904				
Jan. 11	Chester Goodwin	L	Portland	15
Jan. 25	Kid Herman	L	Hot Springs	16
Feb. 22	Kid Abel	D	Peoria	10
Mar. 9	Tony Moran	W	Indianapolis	10
Apr. 11	Kid Goodman	L	Peoria	10
Apr. 21	Tommy Sullivan	L	Portland	5

JOHN ROOT.

Born May 26, 1876, Austria. Height, 5 ft. 10 in. Weight, 158 lbs.

1897: Knockout—Charles Upton, 4 rds. Pat Bresland, 3 rds.

1808: Knockout—Charles White, 2 rds. George Phipp, 1 rd. Jack Hammond, 2 rds. Charles White, 2 rds. George Ryan, 1 rd. Jack Murphy, 2 rds. Tom Lansing, 5 rds. Won—Mike Carroll, 1 rd. Jack Moffat, 6 rds. Jack Moffat, 6 rds. Tom Lansing, 6 rds. Jim Watts, 2 rds. Aus. Jim Ryan, 6 rds.

1899: Knockout—Dick Moore, 2 rds. Tom Casey, 1 rd. Reddy Brennan, 4 rds. Tom Burke, 7 rds Jack Gorman, 2 rds Fred Grant, 5 rds. John Banks, 1 rd. Alec Greggains, 7 rds. Won—Harry Peppers, 6 rds. Frank Craig, 6 rds.

John Root—continued.

Billy Stifft, 6 rds. Won on foul—Billy Stifft, 7 rds. Won—Aus. Jim Ryan, 20 rds.

1900: Knockout—Jack Hammond, 2 rds. Ed. Denfass, 4 rds. Dan Creedon, 1 rd. Dick O'Brien, 3 rds. Joe Ashley, 2 rds. Won—Tommy West, 6 rds. Dick O'Brien, 6 rds. Draw—Tommy Ryan, 6 rds.

			Rds.
1901			
Jan. 18—George Byers....	K	San Fran....	9
June 28—Kid Carter.....	W-F	San Fran....	15
Oct. 30—Aus. Jim Ryan...	K	Louisville....	2
1902			
Jan. 31—George Gardiner.	W-F	San Fran....	7
Apr. 26—Billy Stifft.....	K	Chicago.....	2
Aug. 18—George Gardiner.	K by	Salt Lake C'y	17
Oct. 27—Kid Carter.....	W	Chicago.....	6
Nov. 10—Marvin Hart.....	W	Chicago.....	6
1903			
Apr. 22—Kid McCoy.....	W	Detroit.....	10
July 4—George Gardiner.	L	Fort Erie....	12
Nov. 26—Jim Flynn.....	W	Pueblo.....	8
1904			
Feb. 26—George Gardiner.	D	Chicago.....	6
May 2—George Gardiner.	W	Chicago.....	6
Nov. 23—Tommy Ryan	No dc	Philadelphia.	4
Dec. 5—John Wille.....	W-F	Chicago. ...	5

HARRY FORBES.

Born May 13, 1879, Rockford, Ill. Height, 5 ft. 4 in Weight, 115 lbs. Color, white.

1897: Won—Morris Rauch, 6 rds. Fred Wolf, 4 rds. Joe Sturch, 4 rds. Morris Rauch, 6 rds. Eddie Carroll, 6 rds. Billy Boyd, 4 rds. Barney McCall, 6 rds. Knockout—Mike Bartley, 2 rds. Ned Hanlon, 1 rd. John Gallagher, 5 rds. Draw—Fred Woods, 5 rds. Lost—Joe Sturch, 4 rds.

Harry Forbes—continued.

1898: Knockout—Barney McCall, 4 rds. Larry Lacey, 4 rds. Maxey Haugh, 7 rds Won—Tom Cooney, 2 rds. Billy Barrett, 10 rds. Patsy Donovan, 4 rds George Hall, 6 rds. Willie Purdy, 6 rds. John Whittaker, 6 rds. Eddie Sprague, 6 rds. Won on foul—Jack Ward, 6 rds. Jimmy Rose, 14 rds. Draw—Barney McCall, 5 rds. Joe Bertrand, 6 rds John Whittaker, 6 rds. Casper Leon, 6 rds. Tim Callahan, 6 rds. No decision—Syd. Huntington, 4 rds. Lost—Johnny Richie, 6 rds. Knocked out by—Terry McGovern, 15 rds.

1899: Knockout—Eddie Sprague, 11 rds. Won—Phil. Bill Smith, 6 rds. Billy Boyd, 6 rds. Phil. Bill Smith, 6 rds. Eddie Sprague, 6 rds. Eddie Lenny, 20 rds. Kid Ryan, 6 rds Aus. Billy Murphy, 4 rds. Phil. Bill Smith, 12 rds. Billy Rotchford, 6 rds. Eddie Sprague, 12 rds. Won on foul—Billy Rotchford, 1 rd. Draw—Phil. Bill Smith, 6 rds. Eddie Lenny, 25 rds. Tim Callahan, 6 rds. Oscar Gardner, 6 rds. No decision—Dan McMahon, 6 rds. Knocked out by—Terry McGovern, 2 rds.

1900: Knockout—Jim Ryan, 3 rds, Young Herzog, 3 rds. Young Gustavson, 3 rds. Won—Walter Bloom, 6 rds. Fred O'Neil, 1 rd. Walter Bloom, 20 rds. Casper Leon, 6 rds. Draw—Young Simister. 20 rds. Maurice Rauch, 6 rds. Jack Ryan, 6 rds Casper Leon, 20 rds. Lost—Benny Yanger, 5 rds Knocked out by—Oscar Gardiner, 1 rd.

1901: Knockout—Dan Dougherty, 2 rds. Billy Rotchford, 1 rd. Won—Casper Leon, 15 rds. Abe Attell, 15 rds. Draw—Jack O'Keefe, 15 rds.

1902			Rds.
Jan. 23—Dan Dougherty..	K	St. Louis ...	4
Feb. 27—Tommy Feltz.....	W	St. Louis....	15

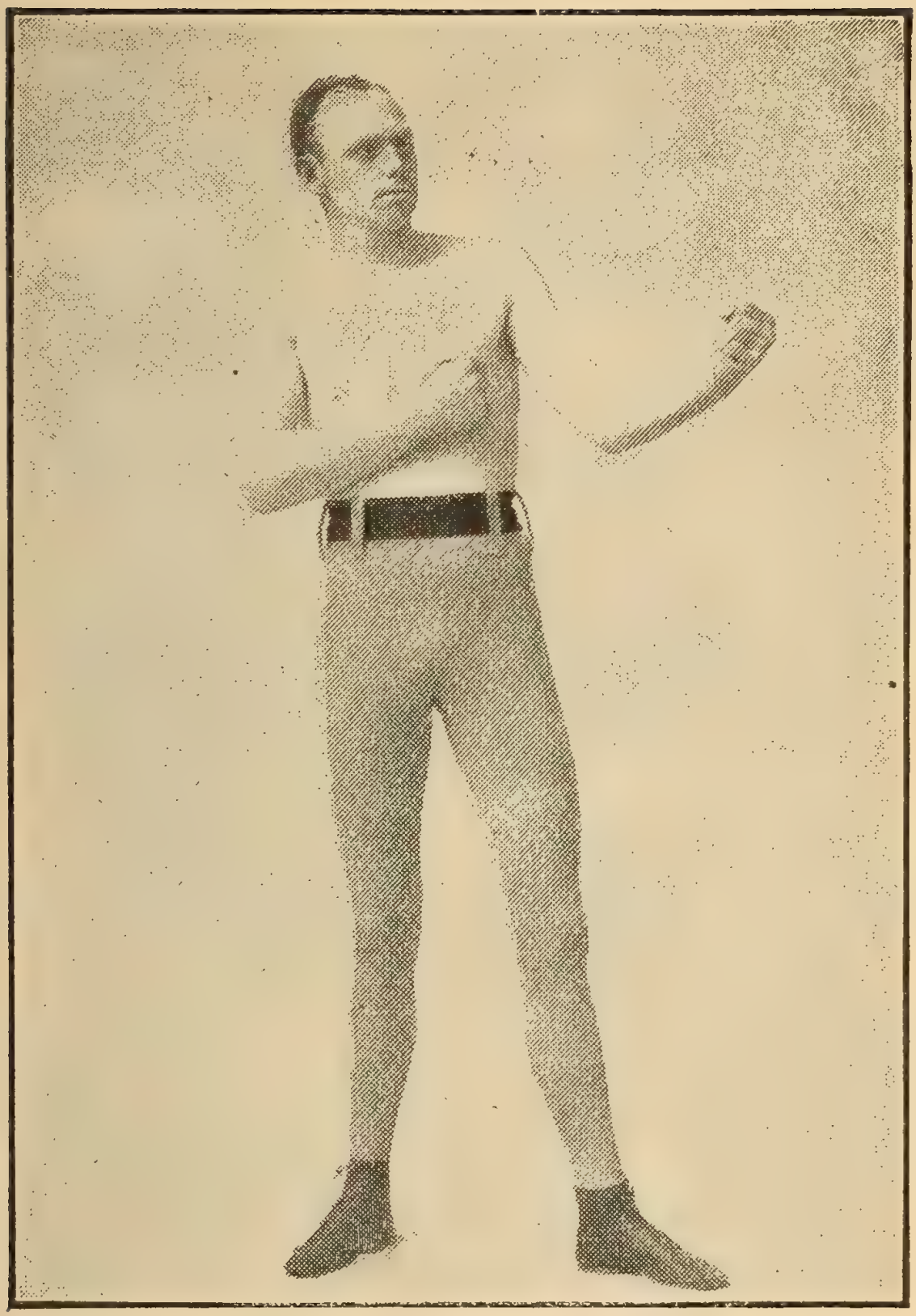

BOB FITZSIMMONS.
Champion Light Heavyweight.

1902	Harry Forbes—continued.			Rds.
Mar. 13	—Kid Goodman....	W	Chicago.....	6
May 1	—Johnny Reagan..	D	St. Louis....	20
June 13	—Young Devaney..	W	Denver	10
July 28	—Mike Memsic.....	W	Chicago.....	6
Aug. 11	—Tommy Feltz.....	W	Chicago.....	6
Sept. 4	—Biz Mackey.....	W	South Bend..	2
Nov. 3	—Geo. Halliday....	W	Chicago.....	1
Nov. 3	—Billy Finucane....	W	Chicago.....	6
Nov. 10	—Abe Attell.....	D	Chicago.....	6
..	—Morris Rauch....	W	Chicago.....	6
Dec. 23	—Frank Neil.....	W	Oakland.....	7
1903				
Feb. 27	—Andy Tokell.....	W	Detroit.....	10
Mar. 24	—Johnny Kelly	K	Kansas City.	9
Apr. 13	—Jimmy Devine....	K	Philadelphia.	4
Apr. 16	—Biz Mackey.....	W	Findlay.....	10
Apr. 20	—Tommy Love ...	No dc	Philadelphia.	6
May 26	—Morris Rauch....	W	Kansas City.	15
June 22	—Danny Dougherty	No dc	Philadelphia.	6
Aug. 13	—Frankie Neil.....	K by	San Fran....	2
Sept. 10	—Kid McFadden...	K	Boston ..	10
Sept. 18	—Tommy Love	No dc	Philadelphia.	6
Oct. 14	—Tommy Feltz.....	D	Detroit.....	10
1904				
Jan. 4	—Abe Attell	D	Indianapolis.	10
Feb. 1	—Abe Attell	K by	St. Louis.....	5
Feb. 13	—Johnny Kelly.....	K	Chicago	3
June 17	—Frankie Neil.....	K by	Chicago	3
Sept. 9	—Dago Mike.....	K	Denver.....	8
Nov. 25	—Joe Cherry.....	W	Saginaw.....	13
Dec. 2	—Paddy Nee.....	D	Kalamazoo.	10

THE DOG PIT. The best book on training and handling ever published. Sent on receipt of 27 cents in stamps.

KID BROAD.

1898: Won—Peter Lacey, 10 rds. Jack Hamilton, 12 rds. Billy Moore, 5 rds. Mike Kearns, 7 rds. Draw—Luke Stevens, 12 rds. Frank Patterson, 12 rds.

1899: Knockout—Tony Moran, 3 rds. Won—Crockey Boyle, 20 rds. Dave Sullivan, 25 rds. Won on foul—Jack Hamilton, 22 rds. Draw—Frank Bryant, 10 rds. Joe Fairburn, 10 rds. Jack Hamilton, 20 rds. Sam Bolan, 10 rds. Lost—Frank Patterson, 10 rds. Paddy Sweeney, 9 rds. George Dixon, 20 rds. Jerry Marshall, 20 rds.

1900: Knockout—Joe Bernstein, 14 rds. Won—Joe Bernstein, 25 rds. Jack McClelland, 13 rds. Won on foul—Dave Sullivan, 16 rds. Draw—Eddie Lenny, 20 rds. Jack McClelland, 20 rds. Billy Whistler, 20 rds. No decision—Tim Callahan, 6 rds. Tim Callahan, 6 rds. Lost—Dave Sullivan, 25 rds. Terry McGovern, 6 rds. Lost on foul—Oscar Gardner, 17 rds.

1901: Knockout—Young Corbett, 4 rds. Won—Billy Gardiner, 15 rds. Dave Sullivan, 25 rds. Draw—Dave Sullivan, 25 rds. Dave Sullivan, 20 rds. Lost—Young Corbett, 10 rds. Hugh McPadden, 20 rds.

1902			Rds.
Jan. 6—Tim Callahan.....	No dc	Phila.....	6
Jan. 31—Tommy Sullivan..	W	Chicago.....	6
Feb. 14—Young Mowatt....	D	Chicago.....	6
Mar. 3—Benny Yanger....	D	Chicago.....	6
Mar. 20—Abe Attell.....	D	St. Louis....	15
Apr. 10—Abe Attell.....	L	St. Louis....	20
May 23—Young Corbett...	L	Denver.....	10
Oct. 10—Billy Maynard....	No dc	Phila.....	6
Oct. 31—Buddy Ryan.....	L	Chicago.....	6
Nov. 17—Tom Mowatt.....	D	Chicago.....	6

1903	Kid Broad—continued.			Rds.
Apr. 6	Billy Maharg.....	No dc	Philadelphia.	6
May 2	Benny Yanger....	L	Louisville ...	20
May 13	Ben Schneider....	K	New Orleans	1
May 29	Tom Mowatt.....	D	New Orleans	10
June 13	Aurelia Herrera..	K by	Butte.....	4
Nov. 9	Tim Callahan.....	W	New Orleans	10
Nov. 17	Jimmy Briggs....	L	Boston.....	15
Nov. 25	Tom Mowatt.....	L	New Orleans	10
Dec 18	Charley Neary ...	L	Milwaukee..	6
1904				
Jan. 29	Eddie Hanlon —..	L	San Fran....	14

TOMMY DALY.

(THOMAS BRESHA.)

Born Dec. 28, 1883, New York. Height 5 ft. 8½ in. Weight 130 Pounds.

Knockout—Eddie Stanley, 1 rd. Young Williams, 3 rds. Billy Smith, 5 rds. Young Curly, 7 rds. Kid Johnson, 4 rds. Tug Wilson, 3 rds. Frank Moran, 6 rds. Billy Ryan, 9 rds. Frank Donovan, 12 rds. Danny Creed, 10 rds. Young Kenny, 5 rds. Ike Stone, 1 rd. Won—Bob Waters, 10 rds. Jimmy McAvoy, 10 rds. Tommy Connors, 10 rds. Draw—Bob Waters, 10 rds. Kid Griffo, 10 rds. Jimmy Kelly, 10 rds. No decision—Jimmie Kelly, rds. Georgia Walker, 6 rds. Jack Ashton, 6 rds. Tony Moran, 6 rds. Kid Johnson, 6 rds.

1902				Rds.
Jan. 21	Syr. Billy Ryan ...	D	New London.	20
Feb. 11	Syr. Billy Ryan ...	L	New London.	20
.....	—George Phalen....	K	Hartford	1
.....	—Jack Lowery.....	D	Hartford	15
.....	—Jack Lowery.....	D	Baltimore....	20
.....	—Jimmy Kelly	L	Waterbury ..	7
.....	—Kid Griffo.....	L	Baltimore....	20

1902	Tommy Daly—continued.			Rds.
.....	—Texas June Bug..	D	Baltimore....	20
.....	—Joe Tipman.....	W-F	Baltimore....	2
.....	—Joe Tipman.....	K	Baltimore....	1
.....	—Joe Nelson	D	Boston.....	10
.....	—Young Sydney....	K	Boston.....	8
.....	—Young Saxe.....	K	Boston.....	2
.....	—Tommy Devine...	D	Boston.....	10
.....	—Jig Stone.....	D	Boston	10
.....	—Jerry Maher	K	Boston.....	4
.....	—Joe Leroy.....	K	Boston.....	4
.....	—Jimmy Briggs	L	Boston.....	15
.....	—Jimmy Briggs....	D	Boston.....	15
.....	—Fred Bryson.....	D	Halifax.....	10
1903				
Sept. 2	—Kid Goodman	W	Boston.....	15
Sept. 16	—Billy Gardner.....	L	Bos on.....	12
.....	—Dick Grant	K	Boston.....	8
.....	—Joe Nelson.....	K	Boston.....	10
.....	—Hugh Murphy....	D	Boston.....	15
.....	—Jig Stone.....	D	Boston.....	15
.....	- Jack Hamilton ...	W	Boston.....	15
.....	—Kid Griffo.....	D	Boston	10
.....	—Joe Nelson	D	Boston	10
.....	—Kid Griffo.....	L	Boston.....	15
.....	—Tommy King.....	D	Fall River....	10
.....	—Jig Stone.....	D	Fall River....	15
1904				
Jan. 18	—Tommy King	D	Fall River...	15
Mar. 4	—Joe Tipman.....	D	Baltimore....	15
Mar. 18	—Kid Sullivan.....	L	Baltimore....	15
Apr. 15	—Harry Lyons.....	W	Baltimore....	15
May 14	Billy Willis	No dc	Philadelphia.	9
June 6	—Kid Herrick.....	K	Baltimore....	3
June 17	—Joe Tipman	K	Baltimore....	12
Oct. 5	—Kid Williams.....	W	Baltimore....	10
Nov. 10	—Kid Sullivan.....	W	Baltimore....	15
Dec. 2	—Kid Sullivan.....	L	Baltimore ...	15

TIM CALLAHAN.

1898: Won—Phil. Bill Smith, 6 rds. George Munroe, 20 rds. Won on foul—Sammy Meyers, 2 rds. Benny Leon, 8 rds. Terry McGovern, 11 rds. Draw—Jimmy Rose, 10 rds. Terry McGovern, 20 rds. George Munroe, 20 rds. Harry Forbes, 6 rds. Knocked out by—Terry McGovern, 10 rds.

1899: Won—George Munroe, 12 rds. Tom Sullivan, 25 rds. Austin Rice, 20 rds. Patsy Broderick, 20 rds. Young Pluto, 20 rds. Tom Sullivan, 15 rds. Johnny Burns, 20 rds. Johnny Richie, 20 rds. Steve Breslin, 4 rds. Draw—Patsy Broderick, 20 rds. George Munroe, 20 rds. Austin Rice, 20 rds. Austin Rice, 20 rds. Tom Sullivan, 10 rds. Harry Forbes, 6 rds. Oscar Gardner, 20 rds. No decision—Fred Snyder, 6 rds. George Dixon, 6 rds.

1900: Knockout—Joe Fairburn, 6 rds. Itsey Ryan, 2 rds. Won—Joe Fairburn, 2 rds. Dave Sullivan, 3 rds. Eddie Gardiner, 13 rds. Ole Oleson, 20 rds. Jack Roach, 5 rds. Won on foul—Luke Burke, 4 rds. No decision—Eddy Lenny, 6 rds. Eddy Lenny, 6 rds. Kid Broad, 6 rds. George Dixon, 6 rds. Oscar Gardner, 6 rds. Harry Burke, 6 rds. Kid Broad, 6 rds. Lost on foul—Dave Sullivan, 18 rds.

1901: Knockout—Oscar Gardner, 15 rds. Won—Eddie Gardner, 25 rds. Joe Bernstein, 20 rds. Joe Allen, 9 rds. Tommy Hogan, 20 rds. Draw—Eddie Lenny, 20 rds. Billy Ry n, 20 rds. No decision—Eddie Lenny, 6 rds. Harry Burke, 6 rds.

1902			Rds.
Jan. 6	Kid Broad.....	No dc Phila.....	6
Feb. 3	Harry Lyons.....	No dc Phila.....	6
Feb. 13	Austin Rice.....	L St. Louis....	15

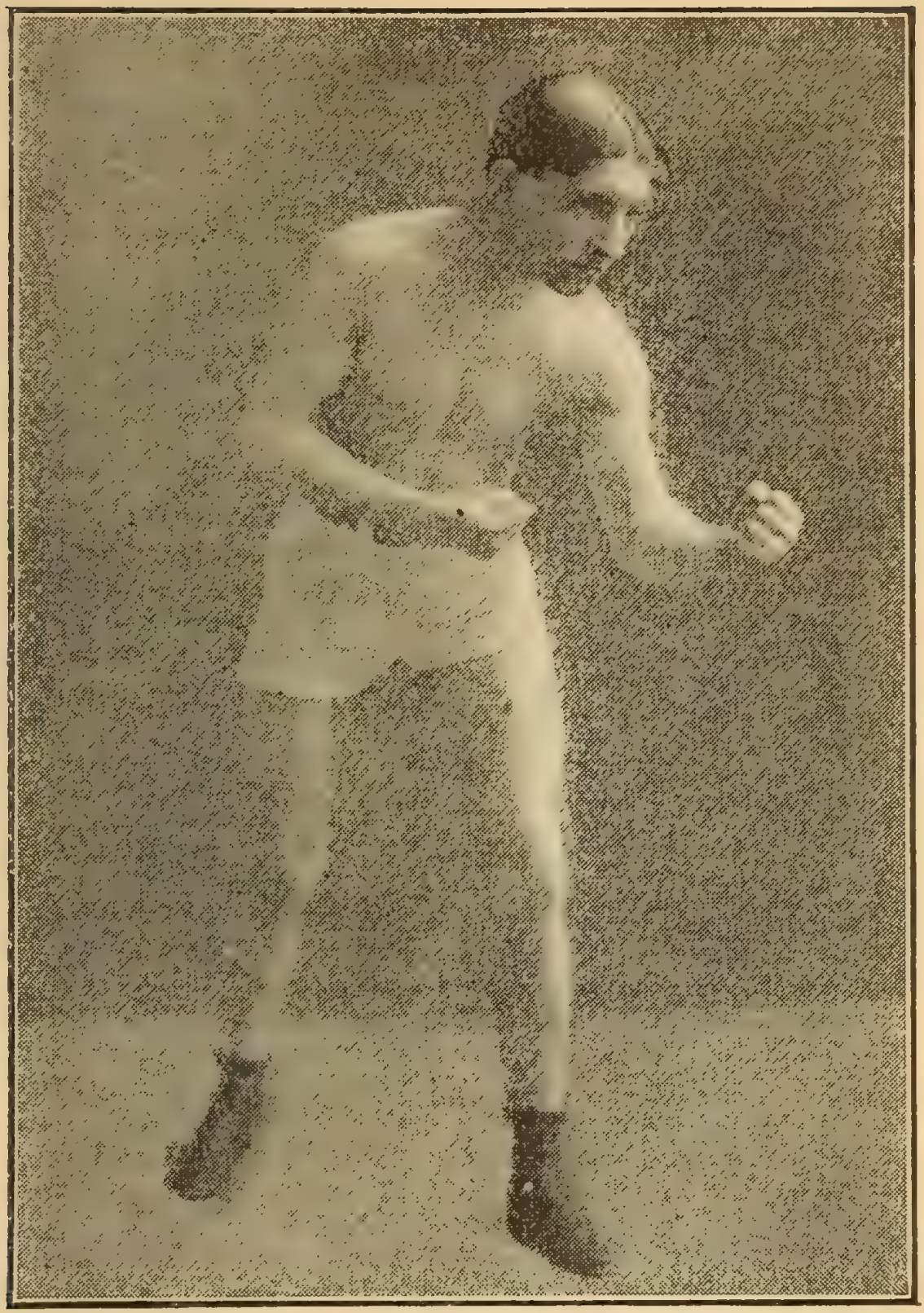

FRANKIE NEIL.

1902	Tim Callahan—continued.			Rds.
Mar. 24	Joe Bernstein.....	No dc	Phila.....	6
Mar. 31	Billy Ryan.....	No dc	Phila.....	6
Apr. 25	Willie Fitzgerald.	No dc	Phila.....	6
Apr. 29	Tommy Hogan...	No dc	Phila.....	6
June 30	George Dixon....	No dc	Phila.....	6
July 3	Young Erne.....	No dc	Phila	6
July 11	Billy Maharg.....	No dc	Phila.....	6
Aug. 4	Geo. Richardson.	W	Phila.....	1
Oct. 22	Benny Yanger....	No dc	Phila.....	6
Oct. 28	Billy Maharg.....	W	Lancaster....	10
1903				
Jan. 5	Benny Yanger.....	L	Chicago.....	6
Mar. 16	Crockey Boyle....	No dc	Philadelphia.	6
Mar. 21	Joe Tipman	No dc	Philadelphia.	6
Sept. 25	Crockey Boyle....	No dc	Philadelphia.	6
Sept. 29	Kid Decker.....	No dc	Philadelphia.	6
Oct. 21	Young Corbett....	No dc	Philadelphia.	6
Oct. 28	Eddie Lenny.....	No dc	Lancaster....	6
Nov. 9	Kid Broad.....	L	New Orleans	10
Dec. 10	Billy Willis.....	No dc	Philadelphia.	6
1904				
Apr. 4	Jack McClelland..	D	Sharon	10
Apr. 18	Eddie Hanlon....	No dc	Philadelphia.	6
Nov. 24	Sammy Smith....	No dc	Philadelphia.	6

MARTIN CANOLE.

Born Oct. 13, 1882, Clare, Ireland. Height 5 ft. 6½ in. Lightweight. Color, white.

1901				Rds.
Jan. 30	Tommy Boyle....	W	Fall River...	6
Feb. 18	Peter Sullivan	W	Fall River...	12
Mar. 11	Tommy King.....	K	Fall River...	3
Apr. 30	Peter Mullen.....	W	Thornt'n, R.I.	12
1902				
Apr. 18	Butts Alberts.....	K	Boston	4

1902	Martin Canole—continued.			Rds.
Apr. 19	—Billy Keefe.....	K	Boston.....	3
Apr. 29	—Billy Melody.....	D	Boston	6
May 12	—Johnny Mahan...	K	Boston.....	1
May 20	—Peter Sullivan	K	Fall River...	5
Sept. 18	—Joe Kirby.....	W	Fall River...	6
Oct. 3	—Jig Stone.....	W	Providence..	10
Oct. 16	—Tommy Devine...	W	Fall River...	6
Nov. 20	—Mosey King.....	D	Fall River...	6
Dec 18	—George Ashley....	K	Fall River...	8
1903				
Jan. 15	—Mosey King.....	W	Fall River...	10
Jan. 26	—Martin Flaherty...	D	Fall River...	10
Feb. 9	—Jig Stone.....	W	Fall River...	10
Mar. 12	—Joe Handler.....	K	Fall River...	4
Mar. 19	—Peter Nails.....	K	Fall River...	2
Mar. 26	—Marty McCue....	K	Fall River...	9
Apr 2	—Kid Coffey.....	W	Fall River...	10
May 14	—Jimmy Murray...	K	Fall River...	1
May 19	—Jack O'Keefe.....	W	Boston.....	15
June 4	—Kid Griffo.....	W-F	Fall River...	4
Aug. 31	—Danny Duane....	K	Fall River...	1
Nov. 20	—Jimmy Britt.....	L	Colma.....	25
Dec. 28	—Kid McCree.....	W	New Bedford	3
1904				
Feb. 8	—Arthur Cote	W	New Bedford	2
Mar. 8	—John Sullivan	W	New Bedford	2
Mar. 14	—Fred Bryson	K	New Bedford	1
Mar. 22	—Kid Tuths..	K	New Bedford	2
May 20	—Battling Nelson...	K by	San Fran....	18
July 11	—Willie Fitzgerald..	No dc	Philadelphia.	6
Sept 5	—Jimmy Gardiner..	D	New Bedford	10
Nov. 8	—Jimmy Briggs	D	New Bedford	10

SUBSCRIBE for the Greatest Sporting Weekly in the World—THE POLICE GAZETTE—for $1.00 it is mailed to you for 13 weeks.

BENNY YANGER.

Born Feb. 18, 1882, New York. Height, 5 ft. 5½ in.

1899: Knockout—Dusty Miller, 6 rds. Jack Kramer, 4 rds. Joe Rudder, 3 rds. Jim Carney, 2 rds. Mike Munger, 3 rds. Mike Cooley, 1 rd. Jim Carney, 2 rds. Tom Smith, 3 rds. Won—Joe Sturch, 6 rds. Kid McFadden, 6 rds. Draw—Mike Bartly, 6 rds. Mike Bartly, 6 rds.

1900: Knockout—Aleck Burke, 4 rds. Jack Madden, 4 rds. Harry Forbes, 5 rds. Frank Noel, 2 rds. Tom Johnson, 2 rds. Young Mowatt, 6 rds Patsy Broderick 4 rds. Won—Sammy Harris, 6 rds. Con Suffield, 6 rds. Young Corbett, 8 rds. Won on foul - Mike Bartly, 2 rds. Draw—George Dixon, 6 rds. Young Mowatt, 6 rds. Tom Sullivan, 6 rds. Young Corbett, 10 rds. Kid Herrick, 6 rds.

1901			Rds.
Mar. 19—T. P. Smith.....	K	Appleton....	4
Apr. 22—Young Ritchie....	D	Memphis....	20
Sept. 26—George Dixon....	W	St. Louis.....	15
Dec. 18—Joe Bernstein.....	W	Chicago.....	6

1902			
Jan. 20—Kid Herrick.....	K	Chicago.....	3
Feb. 10—Joe Bernstein....	W	Chicago.....	6
Mar. 3—Kid Broad.....	D	Chicago.....	6
Mar. 17—Eddie Lenny.....	W	Chicago.....	6
Apr. 24—Abe Attell.....	W	St. Louis.....	19
May 26—Austin Rice.....	W	Chicago	6
Sept. 15—Young Mowatt....	D	Chicago.....	6
Oct. 15—Tony Moran.....	W	Dubuque....	10
Oct. 15—Jim Ritter.....	W	Dubuque....	1
Oct. 22—Tim Callahan.....	No dc	Phila.....	6
Nov. 6—Tony Moran.....	K	St. Louis.....	3
Nov. 24—Kid Herman.....	W	Chicago.....	6
Dec. 15—Crockey Boyle....	W	Chicago.....	6

1903	Benny Yanger—continued.			Rds.
Jan. 5	—Tim Callahan.....	W	Chicago.....	6
Mar. 17	—Kid Abel.....	W	Kansas City.	10
Mar. 27	—Hugh McPadden.	W	Detroit.....	10
Apr. 16	—Clarence English.	W	Kansas City.	10
May 2	—Kid Broad.....	W	Louisville....	20
June 30	—Eddie Hanlon	D	San Fran....	20
Sept. 29	—Eddie Hanlon	L	San Fran....	20
Dec. 8	—Hugh Murphy....	K	Chicago.....	3
1904				
Feb. 3	—Jack Frazer.....	K	Hot Springs.	5
Mar. 14	—Aurelia Herrera..	D	Chicago.....	6
Apr. 18	—Tom Mowatt.....	D	Chicago.....	6
Apr. 25	—George Decker...	W	Chicago.....	6
May 20	—Charley Neary....	W	Milwaukee..	6
June 13	—Aurelia Herrera..	K by	Butte.....	8
Oct. 21	—Kid Sayers.....	D	Milwaukee...	6
Nov. 25	—Maurice Sayers...	W	Milwaukee ..	6

YOUNG PETER JACKSON.

Born Oct. 30, 1877, Baltimore.

1895: Won—Bert Dover, 4 rds. Knockout—Prof Snowball, 10 rds. Tom Hayes, 1 rd. Eugene Turner, 3 rds. Draw—Eugene Turner, 8 rds. Kid Dooley, 6 rds.

1896: Knockout—Tom King, 6 rds. Young Payton, 3 rds.

1897: Won—Kid Robinson, 10 rds. Pete Everett, 4 rds. Knockout—Joe Fisher, 3 rds. Henry Mings, 6 rds. Chas. Reinecke, 6 rds. F. Cartwright, 3 rds. Black Prince, 2 rds. Draw—Kid Parker 20 rds Lost—Kid Parker, 7 rds.

1898: Knockout—Jim Crowley, 5 rds. Kid O'Brien, 5 rds. Henry Lewis, 3 rds. Arthur Jackson, 2 rds. Harry Slater, 2 rds. Mike McCormick, 8 rds. Jack Ortego, 21 rds. Won—J. J. Pender-

Young Peter Jackson—continued.

gast, 6 rds. Young Griffo, 5 rds. Draw—Frank Purcell, 10 rds. Frank Purcell, 10 rds.

1899: Knockout—Joe Lavigne, 25 rds. Charley Turner, 2 rds. Jim Tremble, 20 rds. W. H. Jones, 5 rds. Arthur Walker, 3 rds. Harris Martin, 2 rds. Won—John Fletcher, 8 rds. Jim Ryan, 20 rds. Billy Wright, 10 rds. Draw—Charley Turner, 10 rds.

1900: Knockout—Phil. Jack O'Brien, 13 rds. Won—Kid Parker, 10 rds. Won on foul—Tom Tracy, 7 rds. Draw—Frank Purcell, 20 rds. Lost—Otto Sieloff, 10 rds. Mys. Billy Smith, 18 rds.

1901: Knockout—Eddie Croake. 12 rds. Bill Quinn, 9 rds. Harry Peppers, 4 rds. Won—Jimmy Handler, 9 rds. Bill Quinn, 3 rds. Chas. O'Rourke, 4 rds. Draw—Bobby Dobbs, 20 rds. Steve Crosby, 10 rds. Bobby Dobbs, 12 rds. Jimmy Handler, 18 rds. Lost—Bobby Dobbs, 20 rds. Joe Walcott, 20 rds.

1902			Rds.
Jan. 1—Jimmy Handler..	W	Waterbury ..	3
Jan. 10—Jim Austin.....	W	Baltimore. ..	4
Jan. 13—Joe Walcott.....	No dc	Phila	6
Jan. 27—Jack Bonner.....	No dc	Phila.....	6
Jan. 31—Harry Fisher.....	W	Baltimore ...	9
Feb. 24—Tommy West.....	W	Phila.....	2
Mar. 7—Jack Butler.....	W	Baltimore ...	9
Mar. 13—Joe Walcott.....	D	Baltimore ...	10
Mar. 29—Bill Quinn.....	No dc	Phila.....	6
Apr. 3—Charley Haghey..	No dc	Phila.....	6
Apr. 18—Dan Creedon.....	W	Baltimore ...	5
Apr. 21—Chas. McKeever.	W-F	Phila.....	6
Apr. 28—Phil. Jack O'Brien	No dc	Phila.....	6
May 23—Harry Walsh.....	W	Baltimore ...	10
June 18—Bob Long.....	W	Kansas City.	16
July 22—Mike Donovan....	W	Los Angeles.	20

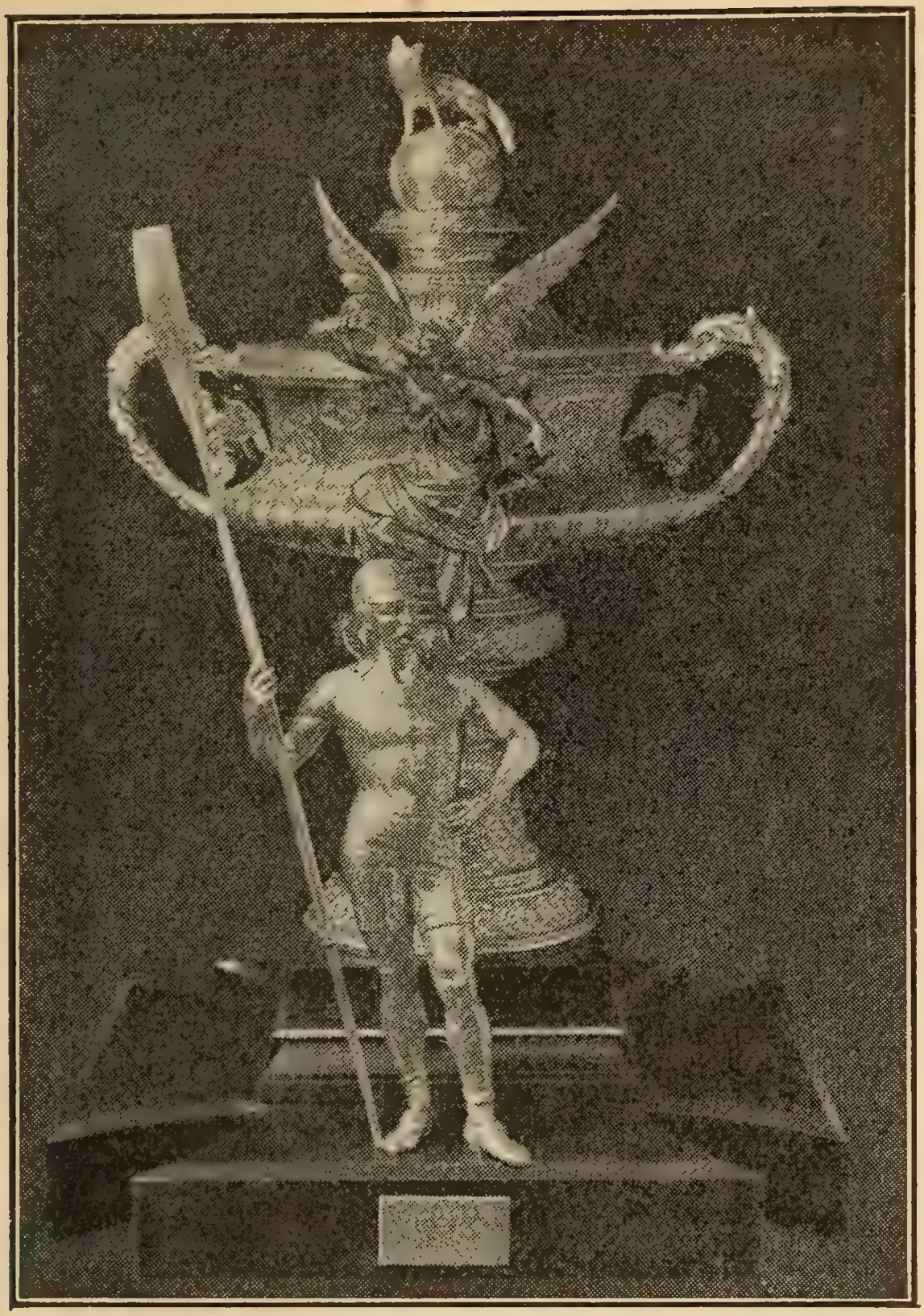

THE RICHARD K. FOX ROWING CUP.
Competed for Annually by the Amateur Oarsmen of America.

1902 Young Peter Jackson—continued.			Rds.
Sept. 3—Tim Murphy.....	W	Stockton	5
Sept. —Morgan Williams.	L-F	Oakland	15
Sept. 26—Al Neill.....	L	San Fran....	20
Oct. 3—John Willie.....	L	Chicago.....	6
Oct. 24—Charles Haghey..	D	Baltimore ...	20
Nov. 27—Twin Sullivan....	D	Boston.....	5
Dec. 23—Charley O'Rourke	D	Boston.....	6
1903			
Jan. 16—Al. Weinig.....	No dc	Philadelphia.	6
Jan. 19—Charley Haghey .	D	Boston.....	12
Feb. 6—George Cole.....	No dc	Philadelphia.	6
Feb. 9—Larry Temple....	D	Boston.....	10
May 22—Tom Reilly.....	K	Seattle.....	2
June 18—Joe Walcott	D	Portland.....	20
Sept. 7—Black Bill.....	No dc	Philadelphia.	6
Oct. 27—George Cole.....	No dc	Philadelphia.	6
Dec. 11—Bob Long	K	Baltimore ...	11
1904			
Jan. 2—Bill Larry.....	W	Baltimore ...	5
Jan. 11—Ed Snowden.....	W	Baltimore ...	5
Feb. 5—Mike Donovan....	W	Baltimore ...	15
Mar. 11—Black Bill.....	D	Baltimore ...	15
Apr. 7—Joe Butler	W	Philadelphia.	5
June 10—Joe Walcott.....	K	Baltimore ...	4
Sept. 26—Charles Knock...	W	England.....	3
Oct. 3—Harry Barrett.....	W	England.....	2
Oct. 26—Jack Scales.....	K	England.....	4
Nov 21—Charley Allum....	W	England.....	6

THE HOFFMAN HOUSE BARTENDER'S GUIDE

By Charley Mahoney,

HEAD BARTENDER OF THAT FAMOUS HOSTELRY.

Price, only 25 cents ; postage 4 cents extra.

Published by RICHARD K. FOX New York City.

JOHN (KID) GOODMAN.

Born Aug. 19, 1885, Russia. Featherweight. Color, white.

1899: Knockout—Kid Block, 3 rds. Young Magee, 2 rds. Jimmy Howard, 3 rds. Draw—Smoke Connors, 6 rds.

1900: Knockout—J. Callahan, 2 rds. Young Powers, 2 rds. Ike Woods, 3 rds. A. McGowan, 4 rds. Jimmy Connors, 2 rds. Young Woods, 5 rds. Jimmy Connors, 4 rds. Tommy Dixon, 3 rds. Jim Miller, 1 rd. Won—Rocky Nadeau, 6 rds. Scotty Coyne, 12 rds. Eddie Nadeau, 11 rds. Jack Hogan, 6 rds. Billy Davis, 6 rds. Kid Sullivan, 6 rds. Young Sullivan, 6 rds. Draw—Johnny Sheehan, 6 rds. Scotty Coyne, 6 rds. Young Sullivan, 6 rds. Johnny Sheehan, 6 rds. Young Kelly, 20 rds. Young Kelly, 8 rds. Johnny Sheehan, 6 rds. Young Nadeau, 6 rds. Lost—Scotty Coyne, 6 rds. Scotty Coyne, 8 rds.

1901: Knockout—Kid Miller, 1 round. Young Dixon, 3 rds. Peter Brooks, 6 rds. Won—Young Woods, 3 rds. Jimmy Connors, 6 rds. Jimmy Connors, 4 rds. Harry Gilman, 2 rds. Kid Terrill, 2 rds, Young Kelly, 6 rds. Young Kelly. 6 rds. Draw—Scotty Coyne, 15 rds. Johnny Sheehan, 6 rds. Young Kelly, 20 rds. Young Kelly, 6 rds. Fred. Bryson, 6 rds. Peter Brooks, 4 rds. Young Nadeau, 6 rds.

1902			Rds.
Jan. 9—Harry Boler.....	D	Cambridge..	6
Jan. 23—Harry Boler.....	W	Hartford.....	10
Feb. 3—Charley Kelly.....	K	Hartford.....	1
Feb. 7—Jimmy Connolly...	K	Boston.....	1
Feb. 17—Al. Fellows.....	D	Chicago.....	6
Mar. 3—Al. Fellows.....	K	Chicago.....	2
Mar. 6—Gus Bezenah.....	D	Chicago.....	6

1902	John Goodman—continued.			Rds.
Mar. 13	Harry Forbes	L	Chicago	6
Apr. 7	Casper Leon	W	Hartford	15
Apr. 11	Peter Brooks	K	Boston	2
Apr. 19	Chester Goodwin	D	Boston	6
Apr. 30	Tommy Feltz	D	Boston	15
May 21	Dan Dougherty	D	Boston	15
July 31	Johnny Reagan	D	St. Louis	20
Aug. 9	Dan Dougherty	W	St. Louis	15
Nov. 19	Young Kelly	K	Bangor	3
Nov. 27	Chester Goodwin	W	Boston	12
Dec. 9	Tommy Feltz	L	Boston	12
1903				
Jan. 21	Tommy Feltz	D	Boston	8
Jan. 28	Jimmy Briggs	D	Boston	8
Feb. 2	Tommy Feltz	D	Boston	10
Mar. 4	Patsy Haley	K	Boston	3
Apr. 6	Billy Ryan	D	Boston	10
Apr. 8	Jimmy Briggs	D	Boston	15
Apr. 14	Tommy Feltz	W	Boston	15
Apr. 20	John Burdick	W	Lawrence	12
Apr. 25	Hugh Murphy	D	Boston	12
May 5	Joe Bernstein	K	Boston	5
May 13	Hugh Murphy	D	Boston	15
June 17	Jimmy Briggs	D	Boston	12
Aug. 25	Tony Moran	W	Boston	4
Sept. 2	Tom Daly	L	Boston	15
Sept. 9	Jack Lowery	W	Boston	10
Sept. 29	Eddie Lenny	D	Boston	12
Oct. 22	Eddie Lenny	D	Boston	12
Nov. 4	Austin Rice	D	Fall River	15
1904				
Apr. 9	Clarence Forbes	D	Chicago	6
Apr. 11	Austin Rice	W	Peoria	10
Apr. 21	Aurelio Herrera	W	St. Louis	20
May 12	Jack McClelland	D	St. Louis	10
Dec. 3	Billy Finucane	W	Chicago	6
Dec. 9	Charley Neary	D	Milwaukee	6

YOUNG CORBETT.

(WILLIAM H. ROTHWELL.)

Born 1879, Denver, Col. Height, 5 ft. 3 in. Weight, 122 lbs.

1897: Won—Bert Crater, 3 rds. Knockout—Kid Harris, 4 rds. Julius Segil, 4 rds.

1898: Knockout—Fred O'Neil, 4 rds. Dago Mike, 2 rds. Draw—Reddy Coogan, 20 rds.

1899: Knockout—Tom Glen, 5 rds. Billy Irwin, 4 rds. Abe Spitz, 4 rds. Paddy Hughes, 1 rd. Billy Harris, 2 rds. Al Rivers, 4 rds. Kid Bennett, 3 rds. Won—Jack Flint, 4 rds. Billy Brown, 4 rds. Draw—Abe Spitz, 20 rds. Jack Dempsey, 20 rds. Lost—Billy Rotchford, 20 rds.

1900			Rds.
Jan. 10—Spike Wallace....	K	Denver.....	1
Jan. 22—Jack Munson.....	K	Denver.....	2
Feb. 11—Kid Kelly.....	K	Denver.....	2
Feb. 29—Jack Dempsey...	L	Pueblo.....	2
Mar. 14—Jack Dempsey...	K	Pueblo.....	3
Apr. 13—Benny Yanger....	L	Denver.....	8
Apr. 24—Jimmy Coogan...	W	Denver.....	6
May 30—Frank Newhouse.	K	Aspen. .	17
July 5—Ray Streetor.....	K	Cripple Crk.	2
July 28—Kid Lee	K	Cripple Crk.	4
Aug. 27—Larry Lacy.....	K	Denver.....	1
Sept. 5—Jimmy Riley.....	D	Denver	10
Sept. 15—Jack Kane.....	D	Cripple Crk.	20
Sept. 28—Jimmy Riley.....	K	Denver.....	3
Oct. 6—Jimmy Coogan...	W	Pueblo.....	20
Nov. 27—Benny Yanger....	D	Denver	10
Dec. 15—Reddy Coogan...	W	Cripple Crk.	3
Dec. 20—Two men.....	K	Denver.....	—
1901			
Jan. 18—Joe Bernstein.....	W	Denver.....	7
Mar. 22—Kid Broad.....	K by	Denver.....	4

1901	Young Corbett—continued.			Rds.
Apr. 12	—Eddie Santry.....	K	Denver.....	2
June 26	—Oscar Gardner...	K	Denver.....	6
July 26	—Kid Broad.....	W	Denver.....	10
Aug. 16	—George Dixon....	W	Denver.....	10
Nov. 28	—Terry McGovern..	K	Hartford....	2
1902				
May 23	—Kid Broad.....	W	Denver.....	10
Oct. 7	—Eddie Lenny.....	No dc	Phila.....	6
Oct. 16	—Joe Bernstein.....	W	Baltimore....	7
Oct. 27	—Young Erne.....	No dc	Phila.....	6
Nov. 17	—Crockey Boyle...	No dc	Phila.....	6
1903				
Jan. 14	—Austin Rice.....	W	Hot Springs.	18
Feb. 2	—Billy Maynard....	No dc	Philadelphia.	6
Feb. 26	—Eddie Hanlon....	D	San Fran....	20
Mar. 31	—Terry McGovern..	K	San Fran....	11
Apr. 23	—George Memsic...	D	Portland.....	4
June 25	—Hughey Murphy..	K	Boston.....	6
June 29	—Jimmy Briggs....	W	Boston.....	10
July 6	—Sammy Smith.....	No dc	Philadelphia.	6
July 22	—Jimmy Briggs....	W	Boston.....	10
July 24	—Billy Maynard....	K	Philadelphia.	1
July 29	—Jack O'Neill.....	K	Philadelphia.	5
Oct. 10	—Kid Stein.....	No dc	Philadelphia.	6
Oct. 21	—Tim Callahan.....	No dc	Philadelphia.	6
Oct. 27	—Hugh Murphy....	K	Boston.....	11
Dec. 29	—Eddie Hanlon....	W	San Fran....	16
1904				
Feb. 29	—Dave Sullivan.....	W	San Fran....	11
Mar. 25	—Jimmy Britt.....	L	San Fran....	20
Nov. 29	—Battling Nelson...	L	San Fran....	10

I have been using the Police Gazette Boxing Gloves for ten years and find them all right. JAMES J. CORBETT.

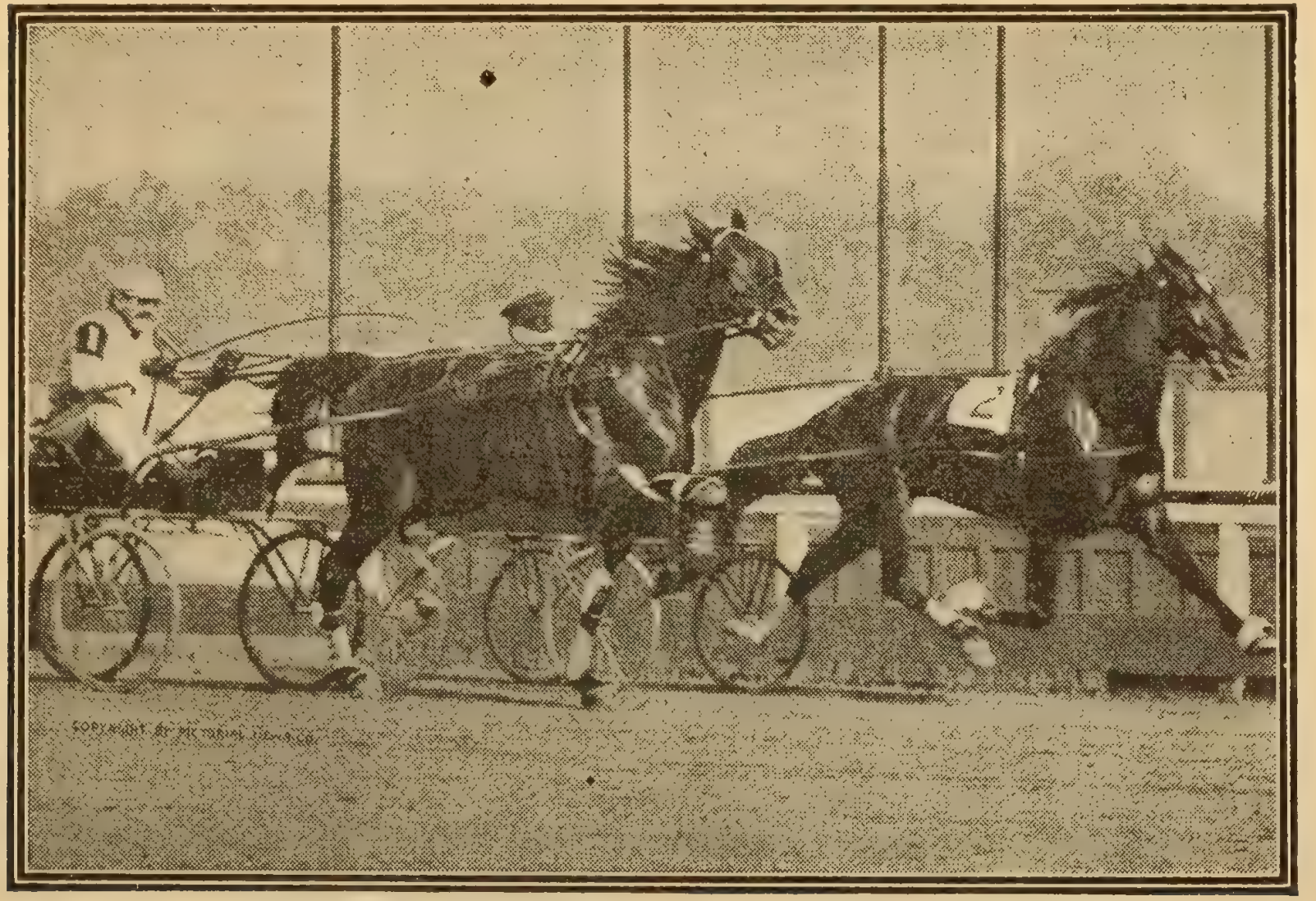

MAJOR DELMAR. LOU DILLON.

JOHN H. (SANDY) FERGUSON.

Born July 24, 1879, Moncton, N B. Height, 6 ft. 3 in. Heavyweight.

1898 : Knockout—Paul Watson, 1 rd. Won—Sid West, 3 rds. Sid West, 6 rds.

1899 : Won—J. McLoughlin, 5 rds. Maxwell Page, 2 rds. Tom Shaw, 3 rds. Mike Shallow, 3 rds. Draw—Paddy Fenton, 4 rds.

1900 : Knockout—Tom Shaw, 6 rds Won—Billy Jordan, 6 rds. Charley Rogers, 3 rds. Tim Fogarty, 5 rds. Draw—Tom Shaw, 6 rds. Jack Buckley, 6 rds. Jimmy Gallagher, 6 rds. Mike Higgins, 6 rds. Tom Carpenter, 6 rds. Mike Shallow, 8 rds Lost on foul—Dick O'Brien, 4 rds.

1901 : Knockout—John McDonald, 1 rd. Won—Jack Welsh, 1 rd. Lost on foul—Dick O'Brien, 4 rds. Kid McCoy, 4 rds. Ben Taylor, 5 rds.

1902			Rds.
Jan. 4—Charlie McKeever	D	England.....	4
Jan. 14—Bill Davis.....	W	England.....	4
Jan. 18—J. Davenport.....	W	England.....	3
Feb. 3—J. Maloney.....	W	England.....	3
Mar. 3—Ben Taylor.....	W	England.....	10
Mar. 21—Yank Kenney.....	K	England.....	3
May 12—Ben Taylor.....	D	England.....	6
June 25—Denver Ed Martin	L	England.....	5
1903			
Jan. 22—George Byers.....	D	Boston	8
Mar. 25—Dick O'Brien.....	K	Boston	4
Apr. 7—George Byers.....	W	Boston	12
Apr. 16—Jack Johnson.....	L	Boston	10
Apr. 27—Dick O'Brien.....	K	Gloucester...	6
May 26—Gus Ruhlin.....	D	Boston	15
July 31—Jack Johnson.....	No dc	Philadelphia.	6
Aug. 20—Bob Armstrong...	K	Boston	1
Sept. 3—Tom Carey.....	W	Boston	12

1903	Sandy Ferguson—continued.			Rds.
Nov. 10	Joe Walcott	W	Boston	15
Dec. 11	Jack Johnson	L	Colma	20
Dec. 26	Klondike	W	Chicago	6
1904				
Jan. 16	Jim Galvin	K	Boston	2
Mar. 16	Marvin Hart	L	Hot Springs	20
May 23	Joe Walcott	D	Portland	10
Nov. 24	Charlie Haghey	W	Bangor	1

KID CARTER.

(EDWARD CARTER.)

1898: Won—Black Griffo, 10 rds. Black Griffo, 12 rds. Lost on foul—Otto Sieloff, 15 rds. Jack O Brien, 10 rds.

1899: Knockout—Tony Drew, 3 rds. Charley Holcomb, 2 rds. Won—Sam Tonkins, 7 rds. Harry Peterson, 5 rds Charley Holcomb, 10 rds. Draw—Jack McGovern, 15 rds. Lost—Tim Kearns, 7 rds Matty Matthews, 20 rds.

1900: Knockout—Bob Dillon, 5 rds. George Cole, 10 rds. Jim Austin, 9 rds. Jack McGovern, 9 rds. Andy Walsh, 7 rds. Joe Burke, 1 rd. Jim Judge, 11 rds. John Reischman, 13 rds. Bill Hanrahan, 10 rds. Jim Judge, 3 rds. Won—Jack Butler, 20 rds. Tim Murphy. 6 rds. Draw—Andy Walsh, 20 rds. Bill Hanrahan, 20 rds. Knockedout by—Jim Judge, 5 rds. Bill Hanrahan, 12 rds. Lost on foul—George Gardiner, 19 rds. Lost—Tommy Ryan, 6 rds.

1901: Knockout—Pat Raedy, 2 rds. Joe Walcott, 7 rds. Won—Tom Smith, 3 rds. Jack Bonner, 20 rds. Draw—Jack Bonner, 20 rds. Lost on foul—Jimmy Handler, 4 rds. Jack Root, 15 rds. Won on foul—Joe Walcott, 19 rds. Knocked out by—Geo. Gardiner, 18 rds. Geo. Gardiner, 8 rds.

1902	Kid Carter—continued.			Rds.
Mar. 24	—Joe Choynski.....	K	Chicago.....	1
Apr. 7	—Al Weinig.....	W	Chicago.....	6
May 3	—Marvin Hart.....	K by	Louisville....	9
May 19	—Kid McCoy.....	No dc	Phila.....	6
July 14	—Al Weinig.....	K	Fort Erie....	12
July 28	—Jimmy Handler..	W	Fort Erie....	2
Sept. 15	—Tommy Ryan....	K by	Fort Erie....	6
Oct. 16	—Marvin Hart.....	No dc	Phila.....	6
Oct. 27	—Jack Root.....	L	Chicago.....	6
Dec. 3	—Peter Maher.....	K	Phila.....	2
Dec 29	—George Gardner..	L	Chicago.....	6
1903				
Feb. 9	—John Willie.....	W	San Fran....	15
May 5	—Sam McVey.....	K by	Los Angeles.	11
June 8	—Joe Butler.....	K	Philadelphia.	1
June 23	—Joe Grim.....	No dc	Philadelphia.	6
July 1	—Phil. Jack O'Brien	No dc	Philadelphia.	6
Sept. 7	—Gus Ruhlin.....	No dc	Philadelphia.	6
Sept. 28	—Gus Ruhlin.....	No dc	Philadelphia.	6
Oct. 13	—Joe Walcott.....	L	Boston	15
Nov. 3	—Joe Walcott.....	L	Boston	15
Dec. 1	—Marvin Hart.....	L	Boston	15
1904				
Jan. 19	—Joe Choynski.....	K	Boston.....	1
Feb. 19	—George Gardiner.	L	Milwaukee ..	6
Mar. 25	—George Cole.....	L	Philadelphia.	5
Apr. 28	—Phil. Jack O'Brien	L	St. Louis	3
Oct. 7	—Jack Williams.....	K by	Philadelphia.	3

THE COCKER'S GUIDE.—How to breed, feed and train Game Cocks, also Pit Rules. This is a Standard Work. Price 25 cents, postage two cents extra. Richard K. Fox, Publisher, New York.

PATSY SWEENEY.

Born March 3, 1879, Galway, Ireland.

1897: Won—Jimmy Stewart, 11 rds. Scotty Coyne, 5 rds. Andy Robinson, 2 rds. John Ennis, 1 rd. Draw—Billy Gardiner, 5 rds. Billy Gardiner, 10 rds.

1898: Knockout—Bob Armstrong, 2 rds. Dan Brennan, 2 rds. Bob Wilson, 2 rds. J. McMahon, 2 rds. Won—Billy Gardiner, 10 rds. Spike Haley, 2 rds. Andy Daly, 7 rds. Kid Lavigne, 4 rds. Jig Stone, 8 rds. Ed Meagher, 3 rds. Draw—Spike Haley, 6 rds. Dan Snyder, 5 rds. Kid Lavigne, 6 rds. G. Murray, 6 rds.

1899: Knockout—Jim Lawler, 3 rds. Joe Flaherty, 16 rds. Billy Ernst, 4 rds. Whitey Lester, 4 rds. Won—J. Sullivan, 2 rds. Mose King, 6 rds. Kid Broad, 8 rds. Billy Chisholm, 12 rds. Marty McCue, 10 rds. Joe Handler, 10 rds. L. De Monge, 19 rds. Young Sykes, 7 rds. Jack Downey, 17 rds. B. Gormley, 8 rds. Hiram Goldstein, 9 rds. Won on foul—Henry Wilson, 8 rds.

1900: Knockout—Chip Morrison, 3 rds. Otto Knop, 9 rds Jimmy Reilly, 3 rds. Won—Eugene Reardon, 4 rds. Jerome Quigley, 3 rds. Jim Maloney, 4 rds. J. Sloan, 3 rds. Draw—M. Riley, 6 rds. Andy Watson, 20 rds. Geo. McFadden, 15 rds. No decision—Tom Cleary, 6 rds. Won on foul—Paddy Fenton, 6 rds. Knocked out by—Dal Hawkins, 2 rds. Lost—Geo. McFadden, 21 rds.

1901: Won—Eddie Connolly, 5 rds. Joe Carter, 4 rds. Patsy Fenton, 3 rds. Draw—Andy Watson, 15 rds. Perry Queenan, 20 rds. Geo. McFadden, 6 rds. Won on foul—Sam Paretto, 7 rds. Lost—Matty Matthews, 20 rds.

1902	Patsy Sweeney—continued.			Rds.
Jan. 10	—Twin Sullivan.....	L	Manchester .	15
Feb. 10	—Andy Watson.....	W	Springfield..	15
Mar. 6	—Eugene Reardon.	K	New Britain.	3
Apr. 1	—Twin Sullivan....	L	Boston.....	15
July 2	—Tim Kearns.....	W	Manchester .	1
Sept. 3	—Gus Ziegler.....	W	Baltimore....	5
Sept. 11	—Matty Matthews..	W	New Britain.	5
Sept. 30	—Gus Ziegler.....	K	Boston	2
Oct. 8	—Billy Berger.....	No dc	Phila.....	6
Nov. 19	—Owen Ziegler.....	W	Boston	4
Nov. 27	—Geo. McFadden..	L	New Britain.	20
Dec. 30	—Belfield Walcott..	D	Boston	8
1903				
Jan. 23	—Belfield Walcott..	D	Boston	8
Feb. 9	—Belfield Walcott..	D	Boston	8
Feb. 23	—Jimmy Gardner...	D	Boston	10
Aug. 31	—Andy Watson.....	W	Manchester..	15
Nov. 6	—Shadow Morris...	K	Boston	10
Nov. 20	—Sam Langford	K by	Boston	12
Dec. 18	—Belfield Walcott..	D	Boston	12
Dec. 25	—Honey Melody....	L	Lawrence ...	12
1904				
Jan. 21	—Billy Melody.....	L	Lawrence ...	12
Mar. 10	—Joe Reed.....	L	Berlin.....	15
Apr. 14	—J. L. Sullivan	D	No. Walpole.	15
Apr. 19	—Guy Ashley	L	New Bedford	12
July 4	—Jimmy Gardiner..	L	Manchester..	4

BOXING AND HOW TO TRAIN.

This Book is an Authority.

Price 25 cents, Postage 3 cents extra.

RICHARD K. FOX, Publisher, New York City.

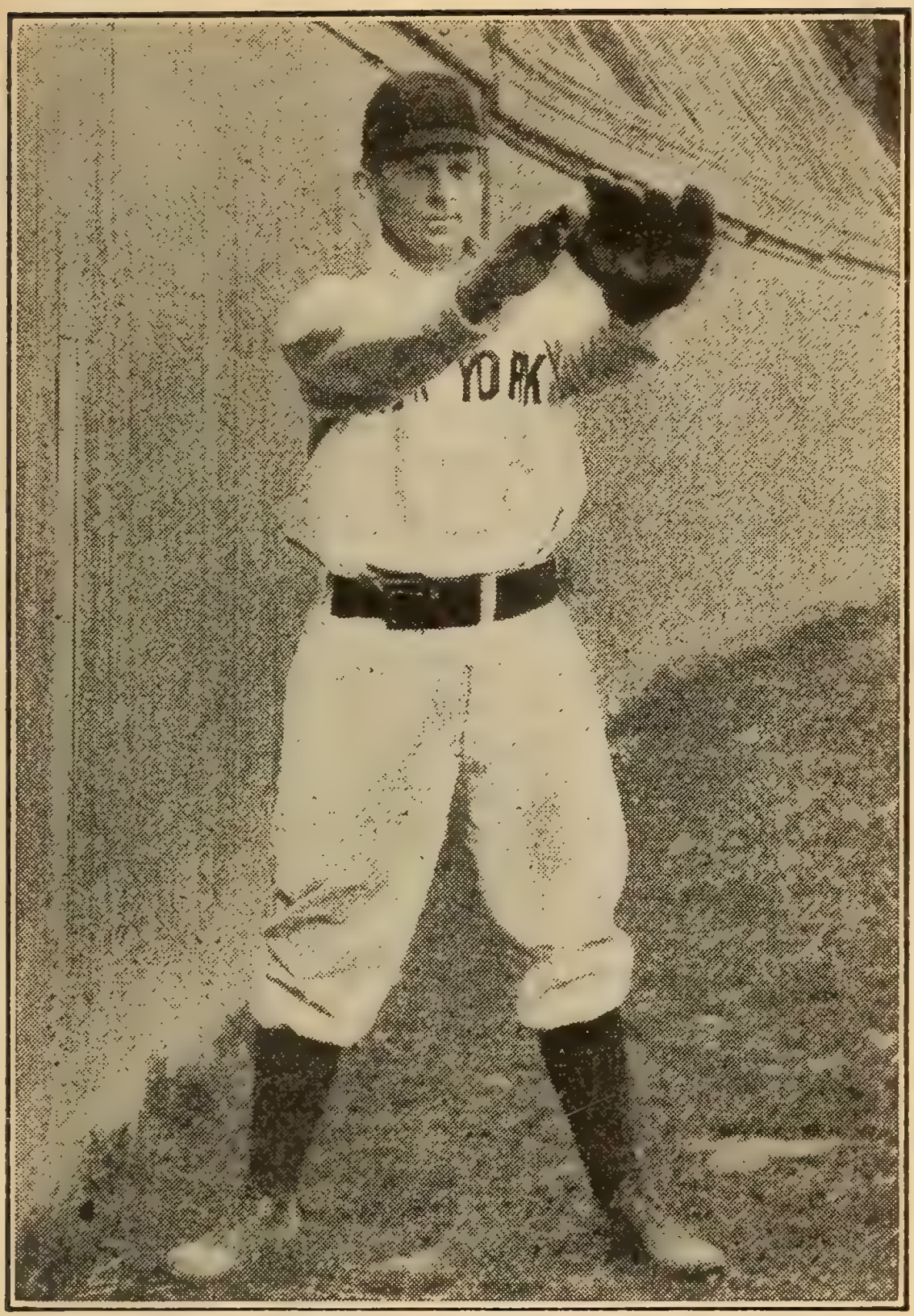

JOHN McGRAW.
Manager of the New York Nationals.

MIKE WARD.

Born 1885, Sarnia, Ont. Height, 5 ft. 7½ in. Lightweight. Color, white.

1901			
Apr. 24—Max Hoffman	K	Port Huron..	2
May 4—Jimmy Smith.....	D	Toronto.....	10
Oct. 14—Kid Bush.....	K	Fort Erie....	7
Dec. 18—Hiram Goldstein..	D	Fort Erie....	6
1902			
Apr. 7—Tom Prendergast.	W	Saginaw.....	15
Aug. 18—Harry Nicholson..	K	Detroit.....	10
Oct. 30—Jim Duggan.....	W	Gr'd Rapids.	10
Nov. 18—Harry Nicholson..	W	Detroit.....	10
Dec. 6—Adam Ryan.....	W	Chicago.....	6
1903			
Jan. 20—Kid Black.....	W	Gr'd Rapids.	10
Feb. 10—Jim Duggan.....	K	Detroit.....	7
Mar. 4—Harry Fails.....	K	Lansing.....	9
Mar. 13—Henry Fagin.....	W	Detroit.....	10
Apr. 30—Otto Sieloff.....	W	Port Huron..	10
June 16—Gus Gardner.....	W	Port Huron..	3
July 16—Buddy Ryan.....	W	Port Huron..	10
Sept. 2—Kid Sheer.....	W	Port Huron..	5
Sept. 17—Willie Fitzgerald..	W-F	Port Huron..	10
Oct. 21—Joe Youngs.....	W	Port Huron..	10
Dec. 16—Willie Fitzgerald..	W	Detroit.....	10
1904			
Feb. 2—Joe Gans.....	L	Detroit.....	10
Mar. 17—Jimmy Gardner..	L	Chicago.....	6
May 28—Harry O'Brien....	K	Sarnia.....	1
Sept. 22—Kid Black.....	K	G'd Rapids..	5
Oct. 20—Kid Farmer.....	K	G'd Rapids..	6
Nov. 1—Charley Berry....	K	Lansing.....	10

None better made than the Police Gazette Boxing Gloves. TERRY McGOVERN.

GEORGE GARDINER.

Born 1879, County Clare, Ireland. Weight, 158 lbs.

1897: Knockout—J. Young, 3 rds. J. Young, 2 rds. Tom Moore, 4 rds. Tom O'Brien, 1 rd. Emmett Johnson, 3 rds. Hugh Winters, 6 rds.

1898: Knockout—Hugh Colgan, 3 rds. Thunderbolt Smith, 7 rds. Won—Prof. Evans, 3 rds.

1899: Knockout—Andy Moynahan, 3 rds. Won—John Butler, 7 rds. Young Sharkey, 9 rds. Harry Fisher, 17 rds. Jack Moffatt, 8 rds. Draw—Bob Montgomery, 10 rds. Bill Hanrahan, 6 rds. George Byers, 15 rds. Lost—Jimmy Handler, 18 rds.

1900: Knockout—Jimmy Handler, 3 rds. Dick Baker, 4 rds. Frank Craig, 4 rds. Won—Harry Fisher, 12 rds Jack Burke, 4 rds. J. Fitzpatrick, 9 rds. Charley Goff, 7 rds. J. Scales, 3 rds. Won on foul—George Byers, 14 rds. Kid Carter, 19 rds. Draw—George Byers, 15 rds. George Byers, 15 rds.

1901: Knockout—Kid Carter, 18 rds. Kid Carter, 8 rds. Won—Tim Hurley, 5 rds. Jack Moffatt, 3 rds. Lost—Joe Walcott, 20 rds.

1902			Rds.
Jan. 31—Jack Root.....	L-F	San Fran....	7
Apr. 25—Joe Walcott.....	W	San Fran....	20
Aug. 18—Jack Root.....	K	Salt Lake C'y	17
Oct. 31—Jack Johnson.....	L	San Fran....	20
Dec. 11—Billy Stift.....	W	Chicago.....	6
Dec. 29—Kid Carter.....	W	Chicago.....	6
1903			
Feb. 9—Bob Armstrong...	No dc	Philadelphia.	4
Feb. 13—Al. Weinig.....	W	Boston	7
Apr. 6—Peter Maher.....	K	Boston	1
May 13—Marvin Hart.....	W	Louisville....	12
July 4—Jack Root.....	W	Fort Erie....	12
Nov. 25—Bob Fitzsimmons.	L	San Fran....	20

1904	George Gardiner—continued.			Rds.
Jan.	5—Marvin Hart.....	D	Boston.....	15
Feb.	8—Fred Cooley.....	W	Chicago.....	6
Feb.	8—Jim Driscoll.....	W	Chicago.....	6
Feb.	19—Kid Carter.....	W	Milwaukee..	6
Feb.	26—Jack Root.....	D	Chicago.....	6
May	2—Jack Root.....	L	Chicago.....	6
July	1—John Wille.....	D	Chicago.....	6
Aug.	15—Jim Jeffords.....	K	Butte.....	3
Sept.	16—Jim Flynn.....	D	Denver.....	10

Prof. Attila's Book—Five-pound Dumb-bell Exercises—is the best muscle developer known to science. 34 illustrations. Mailed on receipt of Six 2-cent stamps.

BILLY RYAN.

Born 1877, Syracuse, N. Y. Height, 5 ft. 6 in. Featherweight.

1896; Won—Bert Moore, 8 rds. Phil Marino, 16 rds. Frank McMay, 10 rds. Billy Leon, 6 rds. Chas. Hopkins, 6 rds. Squirrel Finnerty, 12 rds. Draw—Billy Leon, 6 rds. Frank McMay, 11 rds.

1897: Won—Phil Marino, 9 rds. Billy Philbin, 5 rds. Kid Ray, 6 rds. Charley Moorehead, 2 rds. Jim Goodward, 6 rds. Charley Montague, 2 rds. Emil Sanchez, 6 rds. Lew Myers, 12 rds. Billy Jennings, 4 rds. Draw—Frank McMay, 20 rds. Lew Myers, 10 rds.

1898: Knockout—Steve Morrisey, 17 rds. Won—Maxey Haugh, 20 rds. Draw—Tommy Sullivan, 12 rds.

1899: Won—Luke Burke, 25 rds. Tommy Sullivan, 25 rds. Tommy Dixon, 15 rds. Draw—Tommy Sullivan, 25 rds. Tommy Dixon, 25 rds. No decision—Tommy Sullivan, 10 rds.

Billy Ryan—continued.

1900: Won—Jack McClelland, 20 rds. Draw—Jack McClelland, 20 rds. Harry Johnson, 20 rds. Oscar Gardner, 20 rds. Lost—Jack McClelland, 25 rds. Tommy Sullivan, 6 rds. Knockout by—Oscar Gardner, 18 rds.

1901: Draw—Tim Callahan, 20 rds.

1902			Rds.
Jan. 21—Tom Daly.....	D	New London	20
Feb. 11—Tom Daly.....	W	New London	20
Mar. 20—Johnny Burns....	D	New London	20
Mar. 31—Tim Callahan....	No dc	Phila.....	6
Apr. 14—Billy Maynard....	No dc	Phila.....	6
Apr. 28—Andy Daly.....	D	Boston.....	5
May 16—George Dixon....	D	Ottawa.....	15
June 3—Austin Rice.....	L	New London	20
Sept. 20—Young Erne.....	No dc	Phila.....	6
Sept. 26—Sammy Smith.....	No dc	Phila.....	6
Sept. 29—Billy Maynard....	No dc	Phila.....	6
Oct. 17—Billy Maynard....	No dc	Phila.....	6
Nov. 10—John Powderly ...	No dc	Phila.....	6
Nov. 27—Austin Rice.....	L	Stafford Sprs	20
Nov. 29—Eddie Santry.....	K	Toronto.....	16
Dec. 23—Jack Lowery.....	L	Wallingford.	12
Dec. 31—George Murray...	D	Boston.....	6
1903			
Jan. 9—Jack Frazer.....	W	Boston.....	6
Feb 21 - Joe Nelson.....	D	Boston.....	6
Feb. 23—Jimmy Briggs....	D	Boston.....	10
Mar. 13—Hugh Murphy....	L	Boston.....	10
Apr. 6—Kid Goodman....	D	Boston.....	10
Aug. 21—Kid McFadden...	L	Boston.....	3
Sept. 16—Billy Griffin.....	W	Boston.....	8
Oct. 7—Austin Rice.....	L	Westfield....	10
1904			
Jan. 16—Kid Williams.....	K	Fort Lee.....	7
Mar. 2—Matty Baldwin....	D	Leominster..	12

AL NEILL.

Middleweight.

1898: Knockout—Jack Lahey, 4 rds. Fred Trenam, 3 rds. Jack Clune, 1 rd. H. Yost, 1 rd. Tom Ford, 2 rds. Joe Reay, 4 rds. Won—Tom Pendergast, 4 rds. Soldier Green, 4 rds.

1899: Won—Tom Tracy, 20 rds. George Green, 20 rds. George Green, 20 rds. Draw—Frank McConnell, 20 rds.

1900: Knockout—Frank McConnell, 8 rds. Aus. T. Murphy, 11 rds. Won—Jack Moffat, 3 rds. Ben Tremble, 20 rds. Draw—Phil. Jack O'Brien, 15 rds. Lost—Jack Moffat, 11 rds. Jack Moffat, 20 rds.

1901: Knockout—Charley Burns, 5 rds. Ben Tremble, 1 rd. Tom Tracey, 18 rds. Won—Mike Donovan, 15 rds. Draw—Tom Tracy, 20 rds. Chas. Thurston, 20 rds. Mys. Billy Smith, 20 rds.

1902			Rds.
Jan. 10—Mike Donovan...	W	Los Angeles.	20
Jan. 23—Mys. Billy Smith..	W-F	Portland	10
Feb. 7—Mike Donovan...	D	Los Angeles.	20
Feb. 14—Charley Thurston	K	Oakland.....	10
Mar. 21—Jim Ferns.....	K	San Fran....	12
June 6—Phil. Jack O'Brien	K by	Chicago.....	3
July 11—Young Gibbs.....	D	Los Angeles.	20
Sept. 26—Yg. Peter Jackson	W	San Fran....	20
1903			
Jan. 22—Billy Woods.....	D	San Fran....	20
Feb. 12—Tom Reilly.....	L	Portland.....	20
May 21—Dixie Kid	L	San Fran....	20
1904			
Feb. 13—Dixie Kid.....	K by	San Fran....	1
May 10—Jack Thompson..	K by	Sydney, Aus.	2

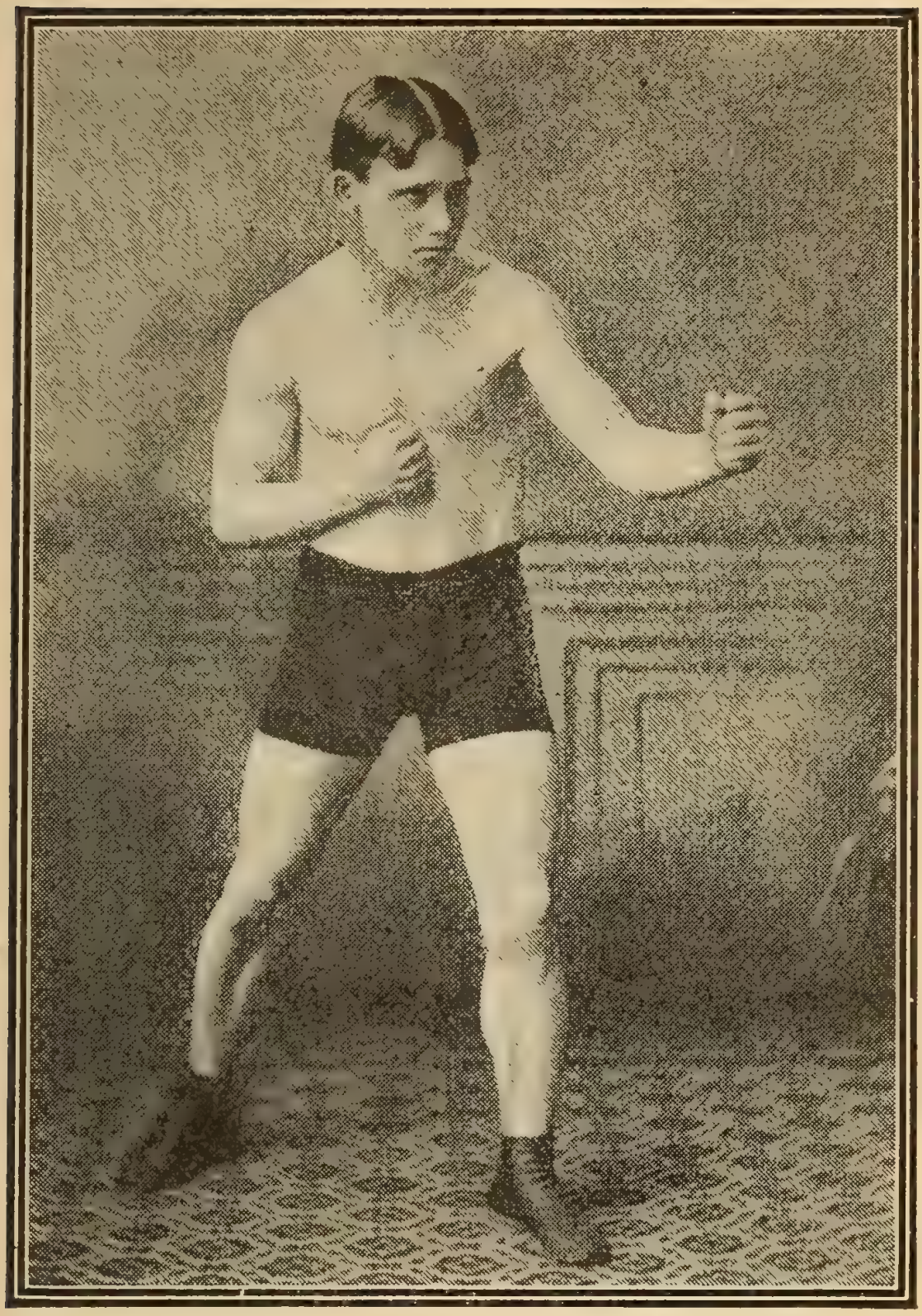

MIKE WARD.

Lightweight Champion of Canada.

WILLIAM (HONEY) MELLODY.

Born Jan. 15, 1884, Charlestown, Mass. Height, 5 ft. 7 in. Welterweight.

1901: Knockout—Jack Kearns, 2 rds. Joe Reilly, 1 rd. Austin Maguire 1 rd. Joe Warner, 2 rds. Jack Casey, 2 rds. Joe Donohue, 3 rds. Jack Fitzgerald, 3 rds.

			Rds.
1902			
Jan. 8—J. Keefe.....	K	Boston.....	2
Jan. 11—Jim O'Hare.....	K	Boston.....	2
Jan. 14—Joe Mooney	K	Boston	2
Apr. 29—Martin Canole....	D	Boston.....	6
Nov. 3—Joe Nelson.....	W	Boston	6
1903			
Feb. 9—Fred Sydney.....	W	Boston.....	6
Feb 17—Peter King.....	K	Boston.....	3
Feb. 23—Fred Sydney.....	W	Boston.....	6
Mar. 16—Billy Griffin.....	K	Boston.....	1
Mar. 24—Fred Dinsdale....	K	Boston.....	2
Mar. 31—Mose King.....	W	Boston.....	8
Apr. 17—Charles Sullivan..	K	Boston.....	3
Apr. 20—Jimmy Domino...	K	Boston.....	3
Apr. 29—Jerry Callahan....	K	Boston	2
June 20—Joe Nelson	K	Boston	6
Oct. 9—Billy Gardiner....	K	Boston	11
Nov. 9—George Ashley ...	K	Fall River...	2
Nov. 18—Belfield Walcott..	W	Boston	12
Dec. 25—Patsy Sweeney....	W	Lawrence....	12
1904			
Jan. 13—Matty Mathews...	W	Boston	12
Jan. 15—Eddie Connolly...	W	Boston	1
Jan. 21—Patsy Sweeney....	W	Lawrence....	12
Feb. 12—Buddy Ryan.....	L	Chicago.....	6
Feb. 19—Otto Sieloff.....	K	Chicago.....	4
Feb. 27—Dick Fitzpatrick..	D	Chicago.....	6
Mar. 4—Buddy Ryan.....	L-F	Chicago.....	5

1904	Honey Mellody—continued.			Rds.
Mar. 24	Patsy Sweeney ...	W	Portland.....	9
Apr. 11	Jack O'Keefe.....	L	Chicago.....	6
Apr. 22	Martin Duffy.....	W	Chicago.....	4
May 7	George Memsic...	W	Chicago.....	6
June 13	Jack O'Keefe.....	D	Butte.....	20
Oct. 24	Jack O'Keefe.....	W	Blue Island..	10
Nov. 5	Dick Fitzpatrick..	D	Chicago.....	6
Nov. 14	Buddy Ryan.....	K by	Chicago	1

BILLY GARDINER.

Born in 1881, County Clare, Ireland. Weight, 128 lbs.

1896: Won—Jimmy Stewart, 20 rds. Knockout—Mike Connelly, 4 rds. Jack Welsh, 7 rds. Scotty Coyne, 10 rds.

1897: Won—Jimmy Walsh, 4 rds. Scotty Coyne, 3 rds. Knockout—P. St Dennis, 5 rds. Draw—Patsy Sweeney, 5 rds. Patsy Sweeney, 10 rds

1898: Knockout—Sammy Lewis, 7 rds. Mike Collins, 3 rds. Won—E. Hornbacher, 4 rds. Lost—Patsy Sweeney, 5 rds.

1899: Knockout—Tom Heffernan, 3 rds. Joe Coppinger, 2 rds. D. Brennan, 5 rds. Lon Myers, 8 rds. Won—Billy Chisholm, 12 rds. Henry Center, 3 rds. Young Carney, 4 rds. George Boles, 10 rds. J. Moriarty, 5 rds. Young Swanson, 3 rds. Draw—Andy Daly, 15 rds. Martin Flaherty, 6 rds. Lost—Andy Daly, 6 rds.

1900: Knockout—Lou Morgan, 1 rd. Jack O'Brien, 11 rds. Jack Smith, 11 rds. Andy Daly, 11 rds. Won—Young Mack, 4 rds. Billy Barrett, 15 rds. Austin Rice, 15 rds. Jim Davenport, 7 rds. Billy Chisholm, 15 rds. Jimmy Briggs, 12 rds. Draw—Andy Daly, 15 rds. F. Dinsdale, 6 rds. Austin

Billy Gardiner—continued.

Rice, 15 rds. Mike Sears, 15 rds. Lost—Tommy Sullivan, 15 rds.

1901: Knockout—Tim Harrington, 8 rds. Dan Snyder, 4 rds. Patsy Haley, 14 rds. Ben Lebarry, 8 rds. Fred Maher, 1 rd. Joe Flaherty, 4 rds. George Phelan, 4 rds. Young Saxe, 5 rds. Won—Tommy Sullivan, 11 rds. Arthur Cote, 15 rds. Draw—Martin Flaherty, 20 rds. Tommy Hogan, 6 rds. Lost—Kid Broad, 15 rds.

			Rds.
1902			
Jan. 24—Andy Watson.....	D	Gloucester...	6
Feb. 22—Eddie Connolly..	W	Boston	4
Mar. 14—Martin Flaherty..	D	Boston	10
Apr. 19—Jack Carrig.....	K	Boston	6
May 5—Twin Sullivan	D	Boston	6
May 19—Jack Carrig.....	D	Boston.....	10
Nov. 18—Toby Irwin.....	D	San Fran....	15
..... —Jack O'Keefe.....	L	Chicago.....	6
1903			
Jan. 15—Danny Duane....	L	Boston	8
Feb. 11—Willie Fitzgerald..	K by	Boston	1
Apr. 17—Arthur Cote.....	K	Biddeford....	6
May 1—Belfield Walcott..	W	Boston	12
May 7—Jimmy Kelly.....	W	Fall River...	10
Aug. 10—Willie Lewis.....	W	Fall River...	7
Sept. 8—Fred. Bryson.....	W	Boston	2
Sept. 16—Tom Daly	K	Boston	12
Sept. 22—Danny Duane.....	W-F	Fall River...	13
Oct. 9—Honey Mellody...	K by	Boston	11
1904			
Nov. 7—George Ashley...	D	Cambridge..	10

I use Police Gazette Boxing Gloves in my training quarters and always find them serviceable. TOM SHARKEY.

KID FREDERICKS.

Born Feb. 15, 1883, Buffalo, N. Y.

1900: Knockout—Liverpool Kid, 5 rds.

1901: Knockout—Walter Campbell, 8 rds. Chester La Vere, 8 rds. Jack Cameron, 2 rds. Draw—George White, 5 rds. Larry Gleason, 20 rds. Larry Gleason, 20 rds.

1902: Knockout—Larry Gleason, 16 rds. Jim Tracy, 4 rds. Jack Bolan, 4 rds. George Kearns, 5 rds. Kid Sawyer, 1 rd. Draw—Larry Gleason, 25 rds, Billy De Coursey, 20 rds, Larry Gleason, 15 rds. Dick Lewis, 20 rds.

1903				Rds.
Jan.	—Wisconsin Kid....	W	Havre,.....	15
Jan.	—Jud Murray.....	D	Havre.....	15
Jan.	—Wisconsin Kid....	D	Havre.....	15
Feb.	—Mark Nelson.....	K	Havre.....	1
Feb.	—Dick Lewis.....	D	Spokane.....	10
Mar.	—Howard Opie.....	K	Great Falls..	4
Mar.	—Kid Lee	K	Havre.....	15
Apr.	—Dick Lewis.....	W-F	Spokane.....	11
May	—Aurelio Herrera..	L	Butte.....	3
July	—Tom McGuire....	K	Butte.....	1
July	—Wisconsin Kid....	K	Lewistown ..	9
July	—Ed. McFarland...	K	Lewistown...	14
Aug.	—Jim Hayward.....	K	Lewistown...	5
Sept. 7	—Albert Martin.....	K	Gilt Edge....	2
Sept. 15	—Doc. Flynn.....	K	Lewistown...	7
Sept. 18	—Kid Foley	K	Lewistown...	18
Oct. 9	—Jack Clifford.....	K	Helena	17
Dec. 22	—Cy Flynn.....	L	Buffalo	15
1904				
Jan. 1	—Cy Flynn.....	W	Port Huron..	10
June 23	—Curley Supples...	W	Lake Erie...	3
Sept. 5	—Jack Clifford.....	K by	Great Falls..	9
Oct. 4	—Mauro Herrera...	D	Helena.....	20

MARVIN HART.

1900			Rds.
Jan. 17—Wm. Schiller.....	K	Louisville....	4
Feb. 12—Wm. Schiller.....	K	Louisville....	6
Apr. 2—Chas. Meisner....	K	Louisville....	1
May 10—Tom Williams....	K	Louisville....	2
June 12—Louis Seifker.....	K	Louisville....	8
June 26—Harry Rogers ...	K	Louisville....	14
Aug. 13—Kid Hubert.....	W-F	Louisville....	7
Oct. 12—Kid Hubert.....	K	Louisville....	6
Dec. 12—Peter Trainor.....	K	Louisville ...	17
1901			
Jan. 14—Al Weinig.....	K	Louisville....	11
Feb. 25—Jimmy Ryan.....	K	Louisville....	8
Mar. 29—Tommy West.....	K	Louisville....	16
May 24—Dan Creedon.....	K	Louisville....	6
Nov. 1—Jack Beauscholte.	K	Louisville....	10
Dec. 17—Billy Hanrahan...	K by	Louisville....	1
1902			
Jan. 20—Billy Stift.....	K	Louisville ...	3
Apr. 7—Dick O'Brien.....	K	Louisville ...	4
May 3—Kid Carter.....	K	Louisville ...	9
Aug. 18—Billy Stift.....	W	Chicago.....	6
Oct. 16—Kid Carter.....	No dc	Philadelphia.	6
Nov. 10—Jack Root..	L	Chicago.....	6
Nov. 19—Phil. Jack O'Brien	No dc	Philadelphia.	6
1903			
Apr. 2—Jack Bonner.....	W-F	Louisville....	4
May 5—Phil. Jack O'Brien.	No dc	Philadelphia.	6
May 13—George Gardiner..	L	Louisville....	12
Nov. 16—Joe Choynski.....	No dc	Philadelphia.	6
Dec. 1—Kid Carter.....	W	Boston	15
1904			
Jan. 5—George Gardiner.	D	Boston	15
Jan. 25—John Wille.....	D	Chicago.....	6
Mar. 16—Sandy Ferguson..	W	Hot Springs.	20
Apr. 19—Gus Ruhlin.....	No dc	Philadelphia	6
May 20—Gus Ruhlin.....	D	Baltimore....	12

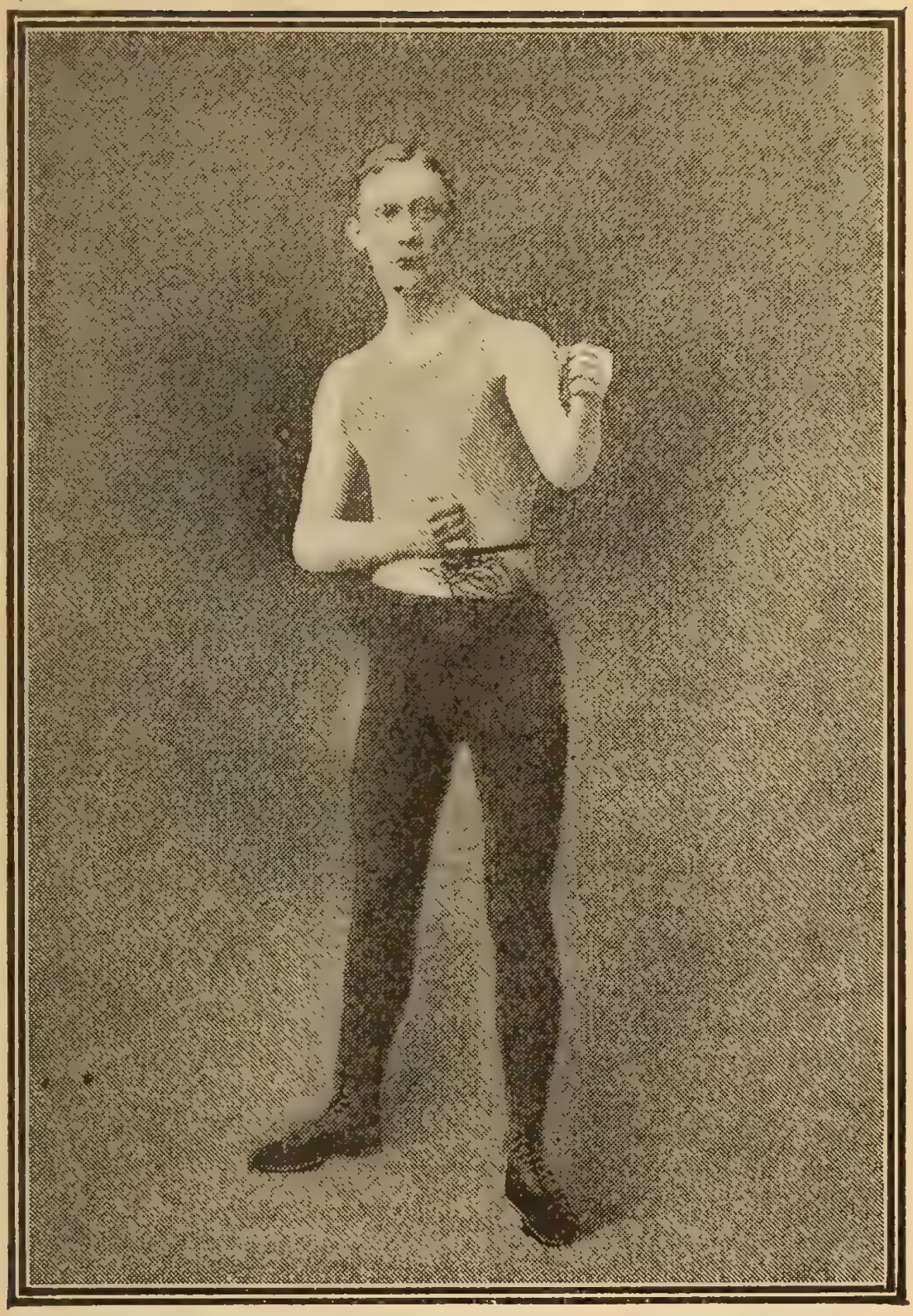

JABEZ WHITE, English Lightweight.

JOE GANS.

Born November 25, 1876, Baltimore, Md. Height, 5 ft. 6¼ in. Weight, 125 lbs. Color, black.

1894: Won—John Ball, 6 rds. Jack McDonald, 7 rds. Johnny Van Heest, 9 rds. Dave Horn, 11 rds. Knockout—Dave Armstrong, 12 rds. Arthur Coates, 22 rds. Tommy Harden, 7 rds. George Evans, 3 rds. Dave Armstrong, 3 rds. Jack Daly, 11 rds. Dave Horn, 2 rds. Bud Brown, 10 rds.

1895: Won—Fred Sweigert, 10 rds. Sol English, 10 rds. Howard Wilson, 10 rds. Kentucky Rosebud, 7 rds. Kentucky Rosebud, 6 rds. Knockout—Frank Peabody, 3 rds. Benny Peterson, 17 rds. Joe Elliott, 6 rds. George Siddons, 7 rds. Draw—George Siddons, 20 rds. Young Griffo, 10 rds.

1896: Won—Howard Wilson, 8 rds. Tommy Butler, 12 rds. Jack Williams, 2 rds. Jack Ball, 4 rds. Jack Williams, 2 rds. Jerry Marshall, 20 rds. Knockout—Benny Peterson, 3 rds. Joe Elliott, 7 rds. Jimmy Kennard, 5 rds. Jimmy Watson, 9 rds. Chas. Rochette, 12 rds. Draw—Danny McBride, 20 rds. Lost—Dal Hawkins, 15 rds.

1897: Won—Mike Leonard, 20 rds. Stanton Abbott, 5 rds. Knockout—H. Wilson, 9 rds. Draw—Young Griffo, 15 rds.

1898: Knockout—Young Starlight, 3 rds. Young Smyrna, 15 rds. Tom Jackson, 3 rds. Won—Billy Young, 2 rds. Frank Garrard, 15 rds. Young Smyrna, 4 rds. Steve Crosby, 6 rds. Kid Roberson, 6 rds. Billy Ernst, 11 rds. Herman Miller, 4 rds. Kid McPartland, 20 rds. Jack Daly, 25 rds. No decision—Tommy Shortell, 6 rds.

Joe Gans—continued.

1899: Knockout—Young Smyrna, 2 rds. Eugene Bezenah, 10 rds. Won—Martin Judge, 20 rds. Jack Dobbs, 4 rds. Martin Judge, 12 rds. Spider Kelly, 25 rds. Martin Judge, 20 rds. Geo. McFadden, 25 rds. Steve Crosby, 6 rds. Kid Ashe, 15 rds. Won on foul—Billy Ernst, 10 rds. Draw—Geo. McFadden, 25 rds. Kid McPartland, 6 rds. Knocked out by—Geo. McFadden, 23 rds.

1900: Knockout—Chicago Jack Daly, 5 rds. Dal Hawkins, 2 rds. Barney Furey, 9 rds. Whitey Lester, 4 rds. Dal Hawkins, 3 rds. Otto Sieloff, 9 rds. Kid Parker, 4 rds. Won—Spike Sullivan, 14 rds. Young Griffo, 8 rds. Joe Youngs, 10 rds. Spider Kelly, 8 rds. Draw - Geo. McFadden, 10 rds. No decision—Geo. McFadden, 6 rds. Lost—Frank Erne, 12 rds. Terry McGovern, 2 rds.

1901: Knockout—Bobby Dobbs, 7 rds. Joe Handler, 1 rd. Dan McConnell, 3 rds. Jack Hanlon, 2 rds. Billy Moore, 3 rds. Won—Martin Flaherty, 4 rds. Jack Donohue, 2 rds. Steve Crosby, 12 rds. Bobby Dobbs, 14 rds. Joe Youngs, 4 rds. Won on foul—Jack Daly, 6 rds. Draw—Steve Crosby, 20 rds. No decision—Harry Berger, 6 rds. Kid Thomas, 6 rds.

1902			Rds.
Jan 3—Tom Broderick...	K	Baltimore....	6
Jan. 6—Eddie Connolly...	W	Phila.....	5
Feb. 17—Geo. McFadden..	No dc	Phila.....	6
Mar. 27—Jack Bennett.....	K	Baltimore ...	5
May 12—Frank Erne.....	K	Fort Erie....	1
June 27—Geo. McFadden..	W	San Fran....	3
July 24—Rufe Turner.....	K	Oakland.....	15
Sept. 17—Gus Gardner.....	K	Baltimore ...	5
Sept. 22—Jack Bennett.....	K	Phila	2
Oct. 13—Kid McPartland..	K	Fort Er e....	5

1902	Joe Gans—continued.			Rds.
Oct. 14	—Dave Holly.....	No dc	Lancaster ...	10
Nov. 14	—Charley Sieger...	W	Baltimore ...	14
Dec. 19	—Howard Wilson..	K	Providence..	3
Dec. 31	—Charley Sieger...	D	Boston.....	10
1903				
Jan. 1	—Gus Gardner.....	W-F	New Britain.	11
Mar. 11	—Steve Crosby.....	K	Hot Springs.	11
Mar. 23	—Jack Bennett.....	W	Allegheny...	5
May 13	—Tommy Tracey...	W	Portland....	9
May 29	—Willie Fitzgerald..	K	San Fran....	10
July 4	—Buddy King.....	K	Butte.....	5
Oct. 19	—Joe Grim	No dc	Philadelphia.	6
Oct. 20	—Ed Kennedy.....	No dc	Philadelphia.	6
Oct. 23	—Dave Holly.....	No dc	Philadelphia.	6
Nov. 2	—Jack Blackburn..	No dc	Philadelphia.	6
Dec. 7	—Dave Holly.....	No dc	Philadelphia.	6
Dec. 8	—Sam Langford....	L	Boston.....	15
1904				
Jan. 12	—Will Fitzgerald...	W	Detroit	10
Jan. 19	—Clarence Connors,	W	Mt. Clemens.	2
Jan. 22	—Joe Grim.....	W	Baltimore ...	10
Feb. 2	—Mike Ward.....	W	Detroit	10
Mar. 25	—Jack Blackburn...	W	Baltimore....	15
Mar. 28	—Gus Gardner	W	Saginaw.....	10
Apr. 21	—Sam Bolan.....	W	Baltimore....	15
May 27	—Jewey Cooke	W	Baltimore....	8
June 3	—Young Griffo	W	Baltimore....	7
June 13	—Sammy Smith	W	Philadelphia.	4
June 27	—Dave Holly.....	No dc	Philadelphia.	6
Oct. 31	—Jimmy Britt.....	W-F	San Fran....	15

CLUB SWINGING by the Champions of the World. A Neat and Useful Exercise. 35 illustrations. Sent for Seven 2-cent stamps. Write Police Gazette Office.

ABE ATTELL.

Born Feb. 22, 1883, San Francisco.

1900: Knockout—Kid Leonard, 2 rds. Kid Dodson, 2 rds. Joe O'Leary, 4 rds. Benny Dwyer, 3 rds. Joe Hill, 4 rds. Eddie Hanlon, 4 rds. Dick Cullen, 1 rd. Lew White, 1 rd. Jim Barry, 1 rd. Frank Dell, 3 rds. Kid O'Neill, 1 rd. George Brown, 2 rds. Kid Jones, 1 rd. Peter Carroll, 2 rds. Kid Dulley, 1 rd. Kid Powers, 2 rds.

1901			Rds.
Jan. 6—Jockey Bozeman..	W	San Fran....	10
Jan. 26—Mike Smith.....	K	San Fran....	2
Feb. 15—Kid Buck.....	W	Denver.....	5
Feb. 22—Kid Buck.....	W	Denver.....	5
Mar. 1—Kid Delaney. ...	K	Denver.....	4
Mar. 24—Kid Pieser.....	K	Denver.....	3
Apr. 12—Scotty Williams..	K	Denver.....	2
Apr. 26—Young Cassidy...	K	Denver.....	2
June 26—Jockey Bozeman..	K	Denver.....	3
Aug. 12—Kid Decker.....	K	Denver.....	3
Aug. 24—George Dixon....	D	Denver.....	10
Aug. 29—Kid Louis.....	K	Denver.....	3
Aug. 29—Scotty Williams...	K	Denver.....	1
Sept. 3—Jack Dempsey....	W	Pueblo	20
Oct. 20—George Dixon....	D	Cripple Cr'k.	20
Oct. 28—George Dixon....	W	St. Louis.....	15
1902			
Mar. 20—Kid Broad.....	D	St. Louis.....	15
Apr. 10—Kid Broad.....	W	St. Louis.....	20
Apr. 24—Benny Yanger....	L	St. Louis.....	19
Aug. 25—Kid Abel.	W	Chicago.....	6
Sept. 11—Kid Abel.....	W	St. Louis	20
Oct. 15—Aurelia Herrara..	W	Oakland.....	15
Nov. 10—Harry Forbes....	D	Chicago.....	6
Dec. 8—Buddy Ryan.....	W	Chicago.....	6

1903	Abe Attell—continued.			Rds.
Jan. 29	—Ed. Hanlon.....	D	San Fran....	20
Feb. 26	—Dave Johnson....	W-F	San Fran....	6
Mar. 12	—Eddie Toy.....	W	San Fran....	20
Sept. 3	—Johnny Reagan...	W	St. Louis	20
1904				
Jan. 4	—Harry Forbes	D	Indianapolis.	10
Feb. 1	—Harry Forbes	K	St Louis	5
Feb. 18	—Kid Herman.....	W	Chicago....	6
Feb. 27	—Young Erne.....	No dc	Philadelphia.	6
Mar. 9	—Patsy Haley.....	K	Hot Springs.	5
Mar. 28	—Aurelio Herrera..	W	Chicago.....	6
May 14	—Young Erne.....	No dc	Philadelphia.	6
June 2	—Jack McClelland.	L	St. Louis.....	15
June 23	—Johnny Reagan...	W	St. Louis.....	15
Oct. 13	—Tommy Sullivan..	L	St. Louis....	5
Nov. 19	—Young Erne	W	St. Louis.....	20
Dec. 8	—Tommy Feltz.....	W	St. Louis.....	15

JOE TIPMAN.

Born June 7, 1883, Baltimore, Md.

1899: Knockout—Kid Frog, 4 rds, Won—Harry Young, 6 rds.

1900: Knockout—Kid Lucas, 17 rds. Won—Jack Flaherty, 3 rds. George Owens, 4 rds. Draw—Happy Jack, 10 rds.

1901: Knockout—Young Jeffries, 1 rd. Joe Phillips, 3 rds. Jack Kennedy, 1 rd. Bush Washington, 5 rds. "Big Six", — rds. Kid Lackey, 5 rds. Jack Canny, 14 rds. Kid Lucas, 2 rds. Won—Young Jeffries, 1 rd. Eddie Dailey, 4 rds. Evans Berry, 3 rds. Evans Berry, 3 rds. Exhibition—Terry McGovern, 2 rds. Won on foul—Tommy Feltz, 13 rds.

FRANK GOTCH.

American Champion Catch-as-catch-can Wrestler.

1902	Joe Tipman—continued.			Rds.
.....	—Kid Laughey.....	W	.....	12
.....	—Tom Daly.....	L-F	.....	2
.....	—Jimmy Kelly.	W	.....	10
.....	—Lew Ryall.....	K	.....	11
.....	—Tom Daly	K by	.....	1
.....	—Kid Lackey.....	W	.....	10
.....	—Johnny Burns....	No dc	.....	6
.....	—Harry Burke.....	No dc	.....	6
.....	—George Dixon	D	.....	20
.....	—Eddie Lenny.....	D	.....	20
.....	—Bobby Dobbs.....	Exhib	.....	8
.....	—Young Griffo.....	K	.....	5
.....	—Harry Lyons	D	.....	20
.....	—Sammy Myers....	D	.....	10
.....	—Young Sharkey...	K	.....	6
.....	—Joe Bernstein.....	L	.....	20
1903				
.....	—Young Sharkey...	K	.....	19
.....	—Buzzard Ingram..	K	.....	3
.....	—Sammy Myers....	No dc	.....	6
.....	—Willie Lewis	K	.....	2
.....	—Kid Fogarty	K	.....	2
.....	—Tim Callahan.....	No dc	.....	6
.....	—Belfield Walcott ..	No dc	.....	6
Oct. 16	—Willie Fitzgerald..	No dc	Philadelphia.	6
Nov. 13	—Jig Stone	K by	Boston	2
Dec. 4	—Billy Whistler	W	Baltimore....	4
Dec. 25	—Kid Williams.....	D	Baltimore....	15
1904				
Jan. 27	—Eddie Daily.....	K	Baltimore....	2
Mar. 4	—Tommy Daly.....	D	Baltimore....	15
Mar. 29	—Harry Scroggs...	K	Baltimore....	2
Apr. 8	—Joe Bernstein.....	W	Baltimore....	4
May 13	—Kid Sullivan.....	L	Baltimore....	15
June 17	—Tommy Daly.....	K by	Baltimore....	12
Oct. 14	—Tommy Feltz.....	L	Baltimore....	10
Nov. 28	—Willie Lewis.....	K by	Philadelphia.	5

TOMMY FELTZ.

Born Dec. 28, 1882, Poland. Featherweight.

1899: Knockout—Denny Smith, 5 rds. Won—Henry Haffner, 10 rds. Terry Edwards, 10 rds. Henry Haffner, 4 rds. Terry Edwards, 10 rds. Terry Edwards, 12 rds. Kid Allen, 5 rds. Draw—Terry Edwards, 10 rds.

1900: Knockout—Kid Walsh, 2 rds, George Betts, 3 rds. Kid Walsh, 5 rds. Tony Lewis, 4 rds. Mississippi, 4 rds. Joe Hurst, 7 rds. Willie Lewis, 1 rd. Won—George Ross, 9 rds. Young Thomas, 8 rds. Jack Lansing, 5 rds. Harry Bales, 5 rds. Harry Bresnick, 2 rds. Terry Edwards, 11 rds. Joe Hurst, 25 rds. Tony Lewis, 10 rds. Jimmy Bryan, 5 rds. Lew Dehler, 3 rds. Tony Lewis, 8 rds. Kid Trueman, 3 rds. Draw—Terry Edwards, 10 rds. D. O'Connor, 15 rds. Joe Hurst, 20 rds. Maurice Rauch, 6 rds. No decision—Jim Devine, 6 rds. Kid Bernasconi, 6 rds. F. Welch, 6 rds. Kid Bernasconi, 6 rds. Jim Devine, 6 rds. Sammy Smith, 6 rds. Lost—Dan Dougherty, 20 rds. Dan Dougherty 25 rds.

1901: Knockout—Geo. Halliday, 1 rd. Jimmy Devine, 3 rds. Tommy Lewis, 4 rds Sammy Smith, 2 rds. Won—Jimmy Kelly, 25 rds. Austin Rice, 20 rds. Tony Moran, 17 rds. Joe Hurst, 4 rds. Middy Hennessy. 3 rds Kid Henning, 1 rd. Tony Moran, 10 rds. Draw—Austin Rice, 20 rds. Tony Moran, 25 rds. Lost—Austin Rice, 20 rds. Lost on Foul-Sammy Smith, 6 rds. Joe Tipman, 13 rds.

1902			Rds.
Jan. 12—Danny Mack.....	W	Charleston ..	4
Feb. 27—Harry Forbes.....	L	St. Louis....	15
Mar. 13—Johnny Reagan..	D	St. Louis....	15

1902	Tommy Feltz—continued.			Rds.
Mar. 31	—Johnny Reagan..	L	St. Louis....	20
Apr. 9	—Dan Dougherty..	No dc	Phila.....	6
Apr. 19	—Jimmy Devine....	No dc	Phila.....	6
Apr. 30	—Kid Goodman....	D	Boston	15
June 20	—Andy Daly.....	L	Savannah ...	20
July 17	—Kid Beebe.....	W-F	Savannah ...	12
Aug 4	—Andy Daly.....	W	Savannah ...	20
Aug. 11	—Harry Forbes....	L	Chicago.....	6
Sept. 15	—Ike Cohan.....	D	Boston	12
Oct. 1	—Dan Dougherty..	K	Savannah....	4
Oct. 9	—Johnny Reagan..	W	St. Louis....	20
Oct. 22	—Dan Dougherty..	D	Savannah ...	20
Oct. 29	—Andy Daly.....	W	Savannah ...	5
Nov. 12	—Jimmy Devine....	W	Baltimore ...	7
Dec. 9	—Kid Goodman....	W	Boston	12
Dec. 22	—Jimmy Devine....	W	Philadelphia.	6
1903				
Jan. 9	—Austin Rice.....	D	Boston.....	12
Jan. 15	—Dave McNeil.....	K	Bellows Falls	1
Jan. 21	—Kid Goodman....	D	Boston.....	8
Feb. 2	—Kid Goodman....	W	Boston.....	10
Feb. 6	—Jimmy Briggs .	D	Boston.....	8
Feb. 23	—Chester Goodwin.	D	Salem.....	12
Mar. 9	—Austin Rice.....	D	New Britain.	20
Mar. 12	—Jimmy Briggs....	No dc	Lawrence....	12
Mar. 19	—Chester Goodwin.	D	Fall River...	10
Apr. 13	—Pinkey Evans.....	D	Schenectady.	20
Apr. 14	—Kid Goodman....	L	Boston.....	15
Apr. 18	—Yo'ng Mississippi	K by	Philadelphia.	4
Apr. 25	—Chick Tucker.....	No dc	Philadelphia.	6
May 6	—Yo'ng Mississippi	No dc	Philadelphia.	6
May 12	—Eddie Lenny.....	No dc	Chester.....	6
May 14	—Clarence Forbes..	K	St. Louis.....	1
May 28	—Tommy Sullivan..	W-F	St. Louis.....	11
June 4	—Clarence Forbes..	W	St. Louis.....	11
July 9	—Tommy Sullivan..	L	St. Louis.....	20
Aug 24	—Johnny Reagan...	D	Kansas City.	20

1903	Tommy Feltz—continued.			Rds.
Oct. 14	Harry Forbes	D	Detroit	10
Nov. 11	Joe Cherry.	L	Detroit	10
Dec. 15	Johnny Marto.....	No dc	Philadelphia	6
Dec. 21	Chester Goodwin.	L	Boston.....	15
1904				
Jan. 11	George Murray ..	W	Boston.....	15
Jan. 15	Danny Dougherty	D	Baltimore....	3
Feb. 3	George Murray...	D	Salem	12
Mar. 28	Dusty Miller.....	L	Chicago.....	6
Apr. 26	Tommy Love.....	L	Baltimore....	15
May 4	Kid McFadden...	K	Savannah....	2
May 27	Kid McFadden...	K	Savannah....	25
June 10	Eddy Lenny.....	D	Savannah ...	20
July 6	Jack Durane	W	Savannah....	20
July 21	Jack Durane.....	D	Savannah....	1
Sept. 12	Tony Bender.....	W	Baltimore....	15
Oct. 14	Joe Tipman	W	Baltimore....	7
Nov. 18	Eddy Lenny.....	D	Baltimore....	15
Nov. 19	Johnny Marto...	No dc	Philadelphia	6
Dec. 8	Abe Attell.....	L	St. Louis.....	15

BATTLING NELSON.

1000: Knockout—Unknown, 2 rds. Bull Winters, 1 rd. Charlie Dougherty, 1 rd. Harry Griffen, 6 rds. Kid Griffo, 3 rds. Ed Burley, 5 rds. Won—Feathers Vernon, 6 rds Young Boy, 5 rds. Clarence Glass, 6 rds. Joe Curtain, 3 rds. Jack Readel, 3 rds. Jack Martin, 6 rds. Won on foul—Joe Percente, 2 rds. Draw—Pete Boyle, 6 rds. Danny McMahon, 4 rds. Lost—Joe Headmark, 6 rds.

1901				Rds.
Mar. 14	Kid Griffo.....	K	Chicago	2
May 3	Charley Berry....	D	Milwaukee ..	
May 18	Harry Fails.....	D	Omro.....	6

1901	Battling Nelson—continued.			Rds.
May 24	—Harry Fails.....	W	Rhinelander.	10
Nov. 10	—Billy Heck.....	D	W. Pullman .	5
Nov. 15	—Joe Percente.....	D	Milwaukee ..	6
Nov. 29	—Eddie Santry	L	Chicago.....	6
Dec. 2	—Joe Percente.....	W	Milwaukee ..	6
Dec. 16	—Mike Walsh	K	Chicago	6
Dec. 17	—Charley Berry	D	Fondulac....	
1902				
Jan. 13	—Frank Collifer....	K	W. Pullman .	5
Mar. 8	—Joe Percente.....	W	Oshkosh.....	8
Mar. 10	- Kid Ryan	K	Chicago.....	6
Mar. 21	—Johnny Thompson	W	Chicago.....	6
Apr. 5	—Billy Rosser.....	K	Harvey.....	1
Apr. 12	—Danny McMahon.	D	W. Pullman .	
May 17	—Puddon Burns....	K	Hegenish....	5
June 14	—Billy Hurley.....	W	Hammond...	6
July 15	—Billy Yanger.....	W	Chicago.....	6
Dec. 2	—Elmer Mansfield..	K	Hot Springs.	10
Dec. 26	—Christie Williams.	K	Hot Springs.	17
1903				
Jan. 3	—Geo Brownfield...	K	Hot Springs.	10
Jan. 6	—Sammy Marwell..	K	Hot Springs.	11
Mar. 4	—Adam Ryan.....	D	Little Rock..	15
Apr. 5	—Jack Robinson...	W	Hot Springs.	6
Apr. 27	—Johnny Thompson	W	Milwaukee ..	5
May 22	—Stockings Kelly...	K	Milwaukee ..	4
June 16	—Young Scotty.....	W	Fondulac....	8
June 19	—Mickey Riley.....	W	Milwaukee ..	6
June 20	—Larry McDonald.	K	Harvey.....	4
June 27	—Clarence English.	D	Kansas City.	15
July 15	—Mickey Riley.....	W	Ashland.....	11
Aug. 26	—Eddy Sterns.....	D	.....	9
Sept. 15	—Charley Neary...	D	Milwaukee ..	6
Oct. 20	—George Memsic .	W	Milwaukee ..	6
Nov. 6	—Clarence English.	W	St. Joe.....	14
Nov. 24	— rt Simms.....	K	Milwaukee ..	3
Dec. ..	—Jack O'Neill.....	W	Milwaukee ..	6

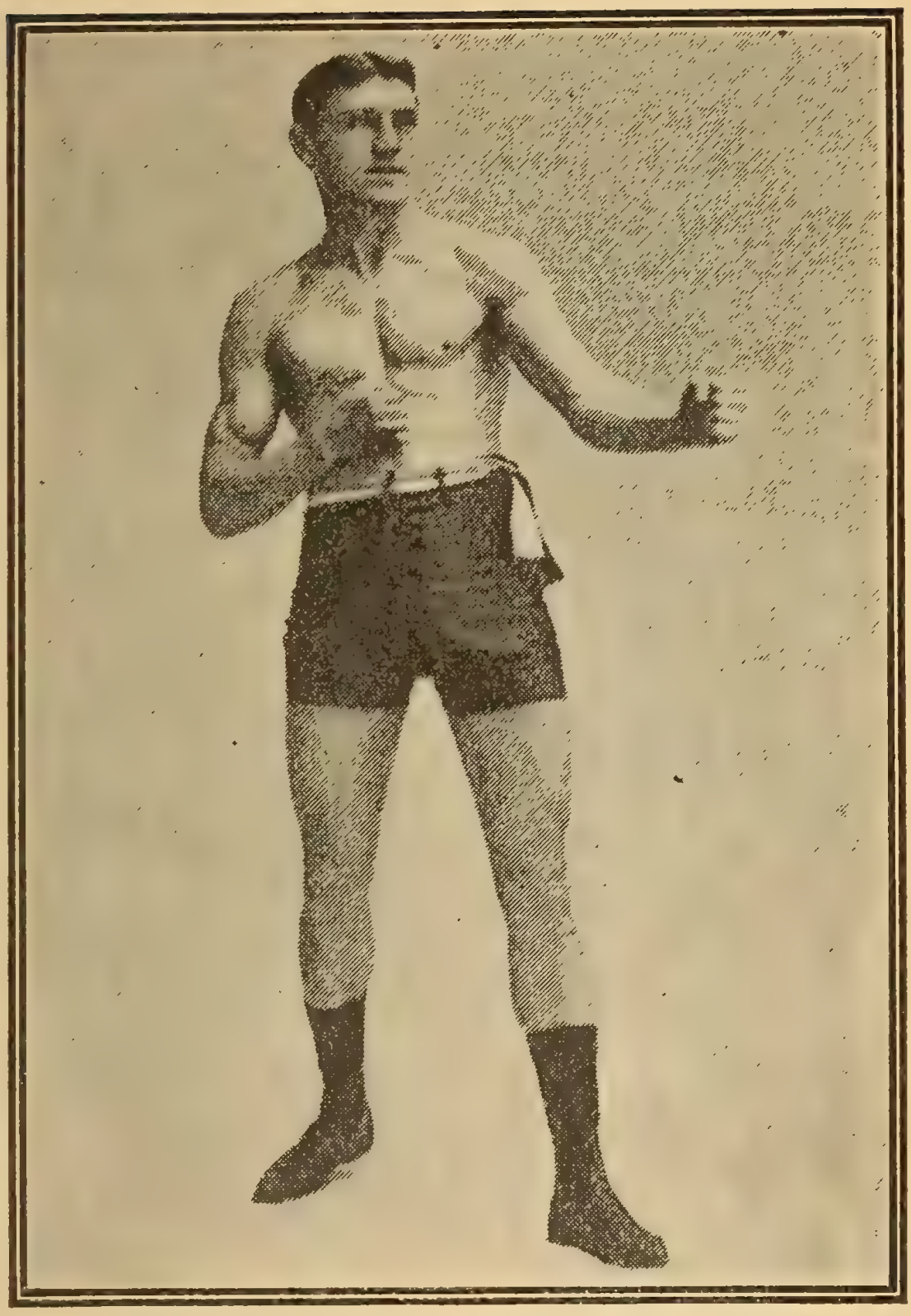

PHILADELPHIA JACK O'BRIEN.

1904 Battling Nelson—continued.			Rds.
Apr. 5—Spider Welch.....	K	Salt Lake....	16
Apr. 12—Tommy Markham	W	Eureka.....	3
May 20—Martin Canole....	K	San Fran....	18
July 4—Aurelia Herrera..	W	Butte.....	20
July 29—Eddie Hanlon .	W	San Fran....	19
Sept. 5—Aurelia Herrera..	W	Butte.....	20
Nov. 29—Young Corbett....	W	San Fran....	10

WILLIE FITZGERALD.

1899: Knockout—Jack Lowery, 6 rds. Buck Farley, 6 rds. Chic O'Donnell, 5 rds. Pete Rogers, 2 rds. Danny McMahon, 3 rds. Jim McCaffrey, 1 rd. Harry Murphy, 1 rd. Won—Billy Smith, 10 rds. Draw—Tommy Moran, 10 rds. Joe Cain, 20 rds.

1900: Knockout—Joe Cain, 14 rds. Tommy Moran, 11 rds. Billy Travers, 2 rds. Tommy Moran, 16 rds. J. Farrell, 3 rds. Joe Cain, 10 rds. Joe Allen, 5 rds. Won—Marty McCue, 20 rds. Eddie Cain, 12 rds. Joe Allen, 6 rds. Kid Krauss, 6 rds. Joe Allen, 6 rds. Joe Allen, 6 rds. Joe Allen, 6 rds. Harry Burke, 6 rds. Draw—Harry Lyons, 25 rds. Lost—Harry Lyons, 20 rds.

1601: Knockout—Jimmy Reeder, 5 rds. El McCloskey, 3 rds. Won—Ole Oleson, 12 rds. Frank Bradley, 6 rds. Kid Thomas, 6 rds. Draw—Barney Furey, 10 rds. El McCloskey, 15 rds. Lost on Foul—Jack McClelland, 14 rds.

1902			Rds.
Jan. 10—Marty McCue....	K	.....	3
Jan. 11—Billy Whistler.....	W	.....	6
Jan. 13—Eddie Daily.....	K	.....	2
Feb. 1—Jack Hamilton...	W	.....	6
Feb. 19—Harry Burke.....	W	.....	6

1902	Willie Fitzgerald—continued.			Rds.
Mar. 3	—Martin Flaherty..	No dc	Phila.....	6
Mar.	—Eddie Cain.....	W	.....	6
Mar. 12	—Crockey Boyle....	W	.....	6
Apr. 2	—Willie Mack.....	W	.....	6
Apr. 14	—Joe Allen.....	No dc	Phila.....	6
Apr. 25	—Tim Callahan.....	No dc	Phila	6
May 23	—Buddy Ryan.....	L	Chicago.....	6
Oct. 23	—Artie Simms.....	D	New Britain.	20
Dec. 5	—Gus Gardner.....	No dc	Phila.....	6
Dec. 11	—Charley Sieger...	W	New Britain.	20
1903				
Jan. 1	—Joe Handler.....	K	Philadelphia.	2
Jan. 12	—Danny Duane	No dc	Philadelphia.	6
Jan. 17	—Joe Allen.....	No dc	Philadelphia.	6
Jan. 26	—Willie Lewis.....	D	New Britain.	10
Feb. 11	—Billy Gardiner....	K	Boston	1
Apr. 28	—Jimmy Britt	L	San Fran....	20
May 29	—Joe Gans.....	K by	San Fran....	10
Sept. 17	—Mike Ward.....	L-F	Port Huron..	10
Oct. 13	—Kid Williams.....	No dc	Philadelphia.	6
Oct. 16	—Joe Tipman	No dc	Philadelphia.	6
Nov. 17	—Kid Williams.....	No dc	Philadelphia.	6
Nov. 24	—Otto Sieloff.....	K	Port Huron .	3
Dec. 16	—Mike Ward.....	L	Detroit	10
1904				
Jan. 12	—Joe Gans.....	L	Detroit	10
Apr. 22	—Fred Green.....	W	Toledo	4
June 14	—Fred Douglass....	W	Toledo	10
July 11	—Martin Canole....	No dc	Philadelphia.	6
July 22	—Jimmy Gardiner..	K by	Butte	5
Sept. 22	—Fred Douglass....	D	Ashland.....	6
Sept. 30	—Blink McCluskey.	No dc	Philadelphia.	6
Oct. 22	—Bob Russell.....	No dc	Philadelphia.	6
Nov. 5	—Eddie Daly.....	K	St. Louis.....	2
Nov. 28	—Charley Neary ...	W	Chicago.....	10
Dec. 7	—Otto Sieloff	K	Indianapolis.	7

SAM LANGFORD.

1902			Rds.
Feb. 9—Jack McVicker...	W	Boston.....	3
Mar. 11—Jack McVicker...	K	Boston.....	6
1903			
Jan. 15—Arthur Pratt.....	K	Boston.....	2
Feb. 6—Luther Manual ...	D	Boston	6
Feb. 27—Luther Manual ...	W	Boston.....	10
Mar. 4—Kid Jennings.....	W	Chelsea.....	2
Mar. 5—John Johnson.....	D	Boston.....	6
Mar. 26—John Butler.....	W	Boston.....	6
Apr. 3—Bob Allen.....	D	Boston.....	6
Apr. 16—Bob Allen..... ..	D	Boston.....	6
Apr. 20—Andy Watson.....	D	Lawrence ...	12
May 8—Andy Watson.....	D	Boston.	10
May 25—Billy Jordan.....	D	Cambridge..	6
May 26—Chick Monahan ..	K	Boston.....	1
June 5—Tim Kearns	K	Boston.....	2
June 15—Andy Watson.....	D	Gloucester...	12
June 19—Walter Burgo.....	K	Boston.....	8
July 16—Belfield Walcott ..	W	Scituate.....	20
Aug. 28—Young Griffo.....	W	Boston.....	12
Sept. 15—Shadow Morris...	W	Boston.....	12
Oct. 5—Arthur Cote	K	Boston.....	4
Nov. 20—Patsy Sweeney....	K	Boston.....	12
Dec. 8—Joe Gans	W	Boston.....	15
Dec. 23—Jack Blackburn...	D	Boston.....	12
1904			
Jan. 11—Jack Blackburn...	No dc	Philadelphia.	6
Feb. 13—Charley Johnson..	W	Boston.....	5
Feb. 22—Willie Lewis.....	K	New Bedford	2
Apr. 11—Dave Holly.....	L	Cambridge..	10
July 59—Geo. McFadden..	W	Manchester..	2
Sept. 5—Joe Walcott.....	D	Manchester..	15
Nov. 4—Dave Holly.....	No dc	Philadelphia.	6
Nov. 24—Andy Watson.....	W	Webster.....	12
Nov. 25—Tommy Sullivan..	K	Marlboro....	3
Dec. 9—Jack Blackburn...	D	Marlboro....	15

KID ABEL.

Born 1879, Chicago, Ill. Featherweight.

1900: Knockout—Tommy Hogan, 2 rds. Harry Lombard, 2 rds. Kid Dempsey, 2 rds. Jim Sprigs, 1 rd. Jack Kelly, 2 rds. Mike Bartley, 4 rds. Jack Carmer, 4 rds. Spider Garrity, 3 rds. Young Gustafson, 1 rd. Larry Lacey, 5 rds. Young Peter, 3 rds. Johnny Martin, 3 rds. Jack Woods, 2 rds. George James, 2 rds. Alaska Kid, 2 rds. Won—Mike Bartley, 6 rds. Mike Bartley, 6 rds. Draw—Harry Harris, 6 rds. Sammy Harris. 6 rds. Larry Gleason, 6 rds. Larry Gleason, 6 rds. Jack Kelly, 6 rds. Benny Yanger, 6 rds. Tommy Kelly, 6 rds. Archie Lewis, 6 rds. Archie Brown, 6 rounds. Dick Green, 6 rds. Kid Ryan, 6 rds. Knocked out by—Harry Harris, 3 rds.

1901: Knockout—Fred O'Neil, 2 rds. Jack Connor, 2 rds. Ed Ray, 2 rds. Dick Fitzpatrick, 5 rds. Gene McGovern, 1 rd. Patsy Hogan, 4 rds. Won—Danny McMahon, 6 rds. Draw Jack Kelly, 6 rds. Tommy Sullivan, 6 rds. Clarence Forbes, 6 rds. Exhibition—Terry McGovern, 4 rds.

1902				Rds.
Jan.	—Jack O'Grady.....	K	Chicago.....	1
Jan.	—Clarence Richie..	K	St. Louis	1
Feb.	—Kid Herman.....	D	Chicago.....	6
Feb.	—Tommy Cody.....	W	Chicago.....	6
May 1	—Eddie Santry.....	D	Chicago.....	6
May 15	—Tommy Sullivan..	W	St. Louis	14
May 29	—Young Mahoney..	L	Phila.....	2
June 12	—Danny McMahon.	D	Chicago.....	6
Aug. 25	—Abe Attell.....	L	Chicago.....	6
Sept. 11	—Abe Attell.....	L	St Louis....	20
.....	—Patsy Haley.....	L	Davenport...	8
.....	—Jack Kelly.....	K by	Chicago.....	2

1902	Kid Abel—continued.		Rds.
Dec 18	Kid Farmer.....	W Chicago.....	6
1903			
Mar. 11	Hugh McPadden.	No dc Milwaukee..	6
Mar. 17	Benny Yanger....	L Kansas City.	10
Nov. 20	Kid Herman.....	L Kansas City.	20
1904			
Feb. 22	Austin Rice.....	D Peoria.....	10
Mar. 25	Aurelia Herrera..	K Chicago.....	3

MARTIN DUFFY.

Born Feb. 10, 1877, Chicago, Ill. Height, 5 ft. 9 in. Color, white.

1900: Knockout—Kid Manos, 1 rd. Paul Connors, 4 rds. Jack McKillopp, 4 rds. Young Reilly, 2 rds. Peter Leach, 1 rd. Harry Roddy, 4 rds. Kid Brown, 4 rds. Jack Kelly. 2 rds. Jack Ryan, 5 rds. Jack Kelly, 5 rds. Joe McCaffery, 3 rds. Won—Jack Kelly, 6 rds. Jack Kelly, 6 rds. Fred Reed, 6 rds. Geo. Washington, 6 rds. Adam Ryan, 6 rds. Adam Ryan, 6 rds. Jack Carrig, 6 rds. Jack Lewis, 6 rds. Dave Barry, 6 rds. Otto Sieloff, 6 rds. Draw—Larry Gleason, 6 rds. Mickey Reilly, 6 rds. Young Kenny, 6 rds.

1901: Knockout—Danny Duane, 9 rds. Jack Simms, 5 rds. Joe Curtin, 1 rd. Dave Barry, 4 rds. Won—Perry Queenan, 8 rds. Perry Queenan, 12 rds. Tim Kearns, 11 rds. Artie Simms, 10 rds. Otto Sieloff, 8 rds. Martin Judge, 6 rds. Lost—Otto Sieloff, 8 rds.

1902			Rds.
Jan. 22	Artie Simms.....	W Detroit.....	15
Mar. 10	Matty Matthews..	W Chicago.....	6
Apr. 21	Tom Couhig.....	L Chicago.....	6

BATTLING NELSON.

1903	Martin Duffy—continued.			Rds.
May 24	—Tom Couhig.....	L	Toronto	10
Sept. 5	—Otto Sieloff.....	L	Chicago.....	6
Nov. 27	—Eugene Bezenah.	W	Chicago.....	6
Dec. 9	—Henry Fagin.....	W	Chicago.....	6
Dec. 15	—Tom Wallace.....	W	Chicago.....	6
1903				
Jan. 15	—Phil. Tom Ryan...	W	St. Louis	15
Jan. 23	—Tom Wallace.....	K	Milwaukee ..	6
Feb. 17	—Henry Fagin.....	W	Gra'd Rapids	10
May 28	—Rube Ferns	K	Louisville....	13
Aug. 25	—Matty Matthews..	W	Port Huron..	10
Aug. 31	—Gus Gardner.....	D	Saginaw.....	10
Sept 15	—Phil. Tom Ryan...	W	Kansas City.	8
1904				
Feb. 26	—Jim Ferns	W	Hot Springs.	20
Apr. 22	—Billy Mellody.....	L	Chicago.....	4
Nov. 21	—Tommy Wallace..	W	Dubuque....	15

TOM MOWATT.

1900: Knockout—I. K. Golden, 1 rd. Mart Krammer, 3 rds. Jim Hopkins, 6 rds. Eddie McGovern, 3 rds. Billy Hennessy, 4 rds. Billy King, 4 rds. Jack Gardner, 3 rds. Won—Connie Coleman, 6 rds. Dusty Miller, 6 rds. Draw—Benny Yanger, 6 rds. No decision—Eddie Santry, 6 rds. Lost—Benny Yanger, 6 rds. Buddy Ryan, 6 rds. Tommy Sullivan, 6 rds.

1901: Knockout—Billy Young, 3 rds. Billy Heissler, 4 rds. Eddie Knox, 1 rd. Billy Kennedy, 4 rds. Kid Kollo, 5 rds. Billy Kennedy, 4 rds. Young Sharkey, 3 rds. Billy Heissler, 6 rds. Jimmy Kileen, 5 rds. Dick Fitzpatrick, 3 rds. Won—Toby Irwin, 15 rds. Kid Herrick, 15 rds. Lost—Johnnie Ritchie, 13 rds. Aurelia Herrera, 3 rds. Tommy Sullivan, 15 rds.

1902	Tom Mowatt—continued.		Rds.
Jan. 24—Young Sharkey...	K	Chicago.....	2
Feb. 14—Kid Broad.....	D	Chicago.....	6
Mar. 3—Jack O'Keefe.....	W	Chicago.....	6
Mar. 25—Buddy Ryan.....	L	Chicago.....	1
May 20—Kid Tully.....	W	Chicago.....	6
Sept. 15—Benny Yanger....	D	Chicago.....	6
Sept. 22—Jack O'Keefe.....	W	Chicago.....	6
Sept. 27—Kid Hermann....	L	Chicago.....	6
Nov. 17—Kid Broad.....	D	Chicago.....	6
1903			
Jan. 27—Kid Herman.....	D	Jackson.....	10
May 29—Kid Broad.....	D	New Orleans	10
July 1—Tom Cody.....	W	New Orleans	10
Sept. 25—Charley Neary....	D	Milwaukee...	6
Oct. 14—Tom Callahan....	K	West Baden.	3
Nov. 9—Mike Memsic.....	W	Chicago.....	6
Nov. 25—Kid Broad.....	W	New Orleans	10
1904			
Apr. 18—Benny Yanger....	D	Chicago.....	6
Oct. 26—Pat Connolly	K	South Bend..	3

MIKE (TWIN) SULLIVAN.

——Knockout—Jack McKeever, 12 rds. Dan Littlejohn, 9 rds. Sammy Philips, 3 rds. Joe Anglis, 7 rds. Won—Billy Thoner, 6 rds. Frank McLean, 4 rds. Frank Scott, 4 rds. Tom Devine, 6 rds. Jack Devine, 10 rds. Belfield Walcott, 10 rds. Tim Kearns, 6 rds. Joe Flaherty, 6 rds. Arthur Cote, 10 rds. Gus Gardner, 10 rds. Billy Moore, 6 rds. Dick Fitzpatrick, 6 rds. Jack Blackburn, 15 rds. Draw—Jimmy Gardner, 15 rds. Geo. McFadden, 12 rds. Billy Gardner, 6 rds. No decision—Willie Fitzgerald, 6 rds. Lost—Jimmy Gardiner, 6 rds.

MIKE DONOVAN.

1897: Knockout—Squeak O'Hare, 3 rds. Won—Mert Scanlon, 3 rds. Wally Ward, 4 rds. Jake Schauman, 3 rds. Al Parks, 3 rds.

1898: Knockout—Kid Lavette, 9 rds. Morris Collins, 8 rds. Kid Williams, 4 rds. Kid Smith, 5 rds. Kid Wilson, 5 rds. Eddie Dailey, 4 rds. Won—Al Parks, 10 rds. Denny Mahoney, 12 rds. Lon Palmater, 10 rds. John Becker, 4 rds. Joe Doyle, 4 rds. Frank Burke, 4 rds. Draw—Emil Sanchez, 6 rds. Emil Sanchez, 15 rds.

1899: Knockout—Kid Smith, 2 rds. Jack Williams, 9 rds. Jack Barrett, 5 rds. Ed Hickey, 1 rd. Roxey Kanell, 8 rds. Jack Vance, 20 rds. Ed Shephard, 5 rds. Ed Shephard, 3 rds. Steve Morrissey, 14 rds. Harry Lemons, 20 rds. Harry Lemons, 1 rd. Won Denny Mahoney, 15 rds. Kid Lavette, 4 rds. Joe Merkel, 4 rds. Kid McCarthy, 4 rds. Draw—Midge Patterson, 15 rds. Tommy McCarthy, 20 rds. Bud Montgomery, 15 rds. Eugene Reardon, 20 rds. Ginger Gallagher, 4 rds. Steve Judge, 12 rds.

1900: Knockout—Dick Va ce, 2 rds. Won—Phil. Tom Ryan, 20 rds. Phil. Tom Ryan, 20 rds. Billy Edwards, 16 rds. Draw—Tommy Kearns, 8 rds. Chas. Johnston, 20 rds. Frank Bartley, 12 rds. Chas. Johnston, 25 rds. Bobby Dobbs, 25 rds. Bobby Dobbs, 15 rds. Bobby Dobbs, 10 rds. Mys. Billy Smith, 20 rds. Lost—Jim Ferns, 20 rds. Jim Judge, 20 rds.

1901			Rds.
Jan. 10—Mike Lewis.....	W	Pittsburg....	14
Feb. 28—Billy Edwards....	W	Bradford....	20
Apr. 13—Billy Edwards....	W	Wheeling....	6
Aug. 9—Frank Moulden...	W	Rochester...	6
Aug. 25—Mull Bowser.....	D	Kittanning ..	20
Oct. 29—Al Neill.....	L	Oakland.....	15

1902	Mike Donovan—continued.			Rds.
Jan. 10	Al Neill	L	Los Angeles.	20
Feb. 7	Al Neill	D	Los Angeles.	20
Mar. 27	Chas. Thurston	D	Portland	20
June 21	Tim Murphy	K	Oakland	15
July 22	Young P. Jackson	L	Los Angeles.	20
Oct. 24	Larry Temple	No dc	Phila	6
1903				
Mar. 9	Joe Walcott	L	Pittsburg	10
Mar. 17	Mull Bowser	D	Pittsburg	10
Apr. 15	Joe Walcott	L	Boston	10
Dec. 23	Tom Heffron	K	Rochester	7
1904				
Jan. 5	Mike Lansing	D	Rochester	6
Feb. 5	Yg. Peter Jackson	L	Baltimore	15
June 23	Joe Walcott	L	Baltimore	5

WILLIE LEWIS.

Born May 21, 1884. Height, 5 ft. 8 in.

1900: Knockout—Tom Lockwood, 2 rds. Jack Coster, 4 rds. Young Kelly, 1 rd. Young Thomas, 9 rds. Ned Falvey, 2 rds. Kid Kramer, 4 rds. Harry Heffner, 4 rds. Larry Reilly, 7 rds. Won—Jack Coster, 10 rds. Joe Clark, 4 rds. Jim Lynch, 3 rds. Joe Sheppard, 10 rds. Draw—Joe Hirsch, 12 rds. Lost—Alf Levy, 9 rds.

1901: Knockout—Tommy Hogan, 1 rd. Danny Mack, 2 rds. Young Bock, 2 rds. Andy Costello, 9 rds. Billy Fairburn, 1 rd. Al Carey, 2 rds. Won—Billy Berger, 6 rds. Draw—Alf Levy, 12 rds. Lost—Hugh McPadden, 9 rds.

1902: Knockout—Kid Tuths, 1 rd. Jim Heywood, 4 rds. Mosey King, 20 rds. Denny Hall, 1 rd. Won—Belfield Walcott, 5 rds. Mosey King, 20 rds. Draw—Jimmy Kelly, 15 rds. Knocked out by—Rufe Turner, 2 rds.

1903	Willie Lewis—continued.			Rds.
Jan. 26	—Willie Fitzgerald..	D	New Britain.	10
Apr. 27	—Harry Burke.....	No dc	Philadelphia.	6
Apr. 29	—Kid Stein.....	No dc	Philadelphia.	6
May 5	—Kid Williams.. ..	No dc	Philadelphia.	6
May 8	—Joe Tipman	K by	Philadelphia.	2
Aug. 10	—Billy Gardiner....	L	Fall River...	7
1904				
Feb. 22	—Sam Langford....	K by	New Bedford	2
May 7	—Terry Martin.....	No dc	Philadelphia.	6
May 18	—Young Griffo.....	W	Baltimore....	8
May 21	—Harry Lenny.....	No dc	Philadelphia.	6
May 25	—Fred Vanuch.....	W	Philadelphia.	2
May 31	—Young Griffo	D	Baltimore....	15
June 10	—George Krall	No dc	Philadelphia.	6
Sept. 16	—George Krall	W	Philadelphia.	3
Oct. 28	—Bob Russell	No dc	Philadelphia.	6
Nov. 19	—Jack O'Neil.....	No dc	Philadelphia.	6
Nov. 28	—Joe Tipman.....	K	Philadelphia.	5

CHARLEY O'ROURKE.

Born May 1, 1880, Southbridge, Mass. Height, 5 ft. 8 in.

1899: Knockout—Lew Pippen, 4 rds. Ted Parker, 2 rds. Billie Thrower, 3 rds. Tom Patten, 2 rds. Jimmie Baker, 4 rds. Jerry Callahan, 3 rds. Won—Jack Frazer, 3 rds. Draw—Ed Beaty, 6 rds. Pat Troaden, 8 rds. Lost—Harry McGowan, 6 rds.

1900: Knockout—Frank Booth, 2 rds. Chick Monahan, 6 rds. Shine Marrow, 2 rds. Patsy Hennessey, 4 rds. Martin Riley, 10 rds. Pocahontas, 1 rd. Sandy Ferguson, 4 rds. Won—Jack Sweeney, 6 rds. Joe Robinson, 8 rds. Draw—Harry McGowan, 6 rds. Ben DeBarry, 8 rds. Tom Wilson, 15 rds. Twin Sullivan, 15 rds. Andy Watson, 15 rds.

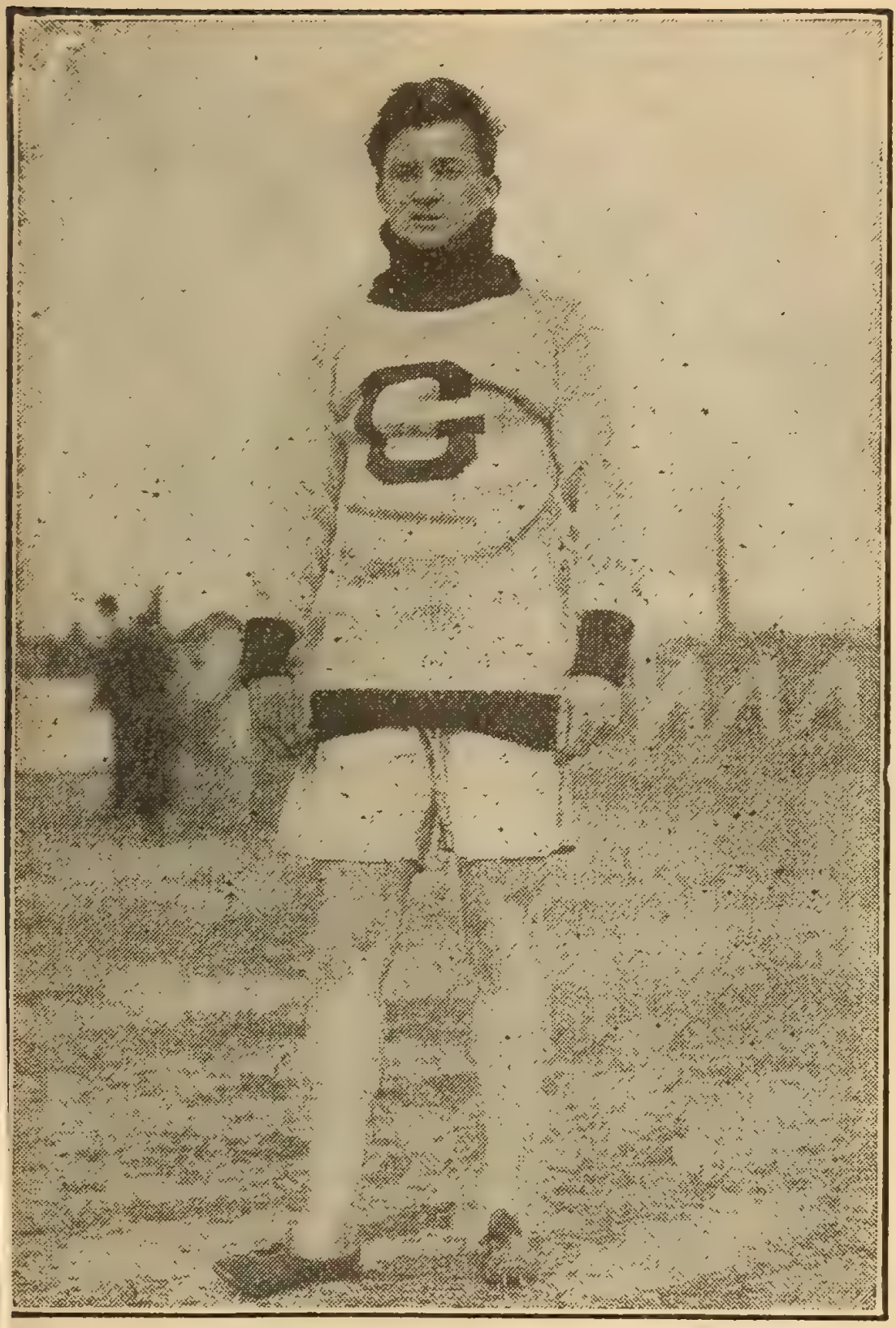

ARTHUR DUFFY.

Holder of the 100-yard Sprint Record.

Charley O'Rourke—continued.

1901: Knockout—Joe Reed, 1 rd. Billie Jordan, 2 rds. Lew Pippen, 1 rd. Twin Sullivan, 8 rds. John E. Butler, 2 rds. Tom Broderick, 3 rds. Jim Ryan, 2 rds. Mart. Clougherty, 2 rds. Won—Henry Carrington, 3 rds Draw—Andy Watson, 15 rds. Lost—Yg. Peter Jackson, 4 rds.

			Rds.
1902			
Feb. 21—Bob Montgomery.	No dc	East Boston.	4
Apr. 7—Hugh McWinters.	W	Boston	6
May 12—Andy Watson....	D	Boston	15
May 20—Twin Sullivan....	D	Cambridge..	8
June 19—Chick Monahan..	D	Cambridge..	6
Oct. 13—Jimmy Handler...	D	Cambridge..	8
Nov. 7—Andy Watson....	D	Providence..	10
Nov. 17—Tim Leonard.....	K	Salem	1
Dec. 23—Yg Peter Jackson.	D	Boston	6
1903			
Feb. 12—Andy Watson	D	Bangor.....	10
Mar. 19—Young Sharkey...	K	Boston	2
Mar. 30—Twin Sullivan.....	L	Boston	15
May 25—Jim Judge..... ..	L	Cambridge..	12
Oct. 2—Andy Watson.....	D	Camden.....	8
1904			
July 25—Jim Kennedy.....	W	Boston.....	5

HUGO KELLY.

Born Feb. 10, 1883. Height, 5 ft. 8 in. Welterweight.

1899: Knockout—Jack Parrott, 1 rd. Won—Jack Falvey, 6 rds. Draw - Jack Sullivan, 6 rds.

1900: Knockout—Jack Brennan, 1 rd. Draw—Chappy Jones, 6 rds.

1901: Knockout—Chas. Miller, 2 rds. Charlie Miller, 5 rds. Hughv McMahon, 5 rds. Won—Buck Montgomery, 6 rds. Draw—Charley Burns, 6 rds. Charley Burns, 6 rds.

1902	Hugo Kelly—continued.			Rds.
Jan. 27	—Chic. Jack Daly..	D	Chicago.....	6
Feb. 7	—Buck Montgomery	W	Chicago.....	6
Feb. 17	—Mike Schreck	D	Chicago.....	6
Feb. 26	—Chic. Jack Daily..	W	Chicago.....	6
Apr. 22	—Owen Ziegler	W	Chicago.....	6
.....	—Harry Peppers...	D	Chicago.....	6
Oct. 3	—Jack Roe.....	K	Chicago.....	3
Oct. 6	—Johnnie Hogan...	D	Chicago.....	6
Nov. 10	—Tom Wallace.....	W	Chicago.....	6
Nov. 27	—Rube Ferns	W	Kansas City.	10
.....	—Buck Montgomery	K by	Chicago.....	2
.....	—Lew Mansfield....	L	Chicago.....	6
.....	—Lew Mansfield....	L	Chicago.....	6
.....	—Mike Schreck.....	L	Chicago.....	6
1903				
Jan. 3	—Hugh McMahon..	K	Chicago.....	3
Jan. 29	—Mike Shreck.....	W	St. Louis	15
Apr. 1	—Harry Welsh.....	W	Indianapolis.	8
Apr. 16	—Mike Shreck.....	D	St. Louis. ...	20
Sept. 17	—Joe Curtain.....	K	Gra'd Rapids	3
Oct. 29	—Mike Donovan....	W	Milwaukee...	6
Nov. 20	—Chas. McKeever..	L	Milwaukee...	6
Dec. 3	—Joe Grim.....	W	Chicago.....	6
Dec. 29	—Phil. Jack O'Brien	D	Kansas City.	10
1904				
Feb. 23	—Twin Sullivan	W	Chicago.....	6
Mar. 31	—Chas. McKeever..	W	Indianapolis.	10
Apr. 7	—Jack Sullivan.....	L	Kansas City.	20
May 11	—Jack Sullivan.....	D	Indianapolis.	10
Sept. 14	—Phil. Jack O'Brien	No dc	Philadelphia.	6
Oct. 26	—Mike Schreck	D	Indianapolis.	10

SET OF BOXING GLOVES *FREE*. Send $6.00 to this office for a year's subscription to the **POLICE GAZETTE** and they're yours.

FRANK NEIL.

Born July 25, 1883, San Francisco. Featherweight.

1900: Knockout—Chas. Anderson, 1 rd. John Scott, 1 rd. George Gibbs, 2 rds. Iry Powell, 2 rds. Lost—Eddie Hanlon, 5 rds.

1901: Knockout—Goldie, 2 rds. Goldie, 2 rds. Kid Malone, 2 rds. Geo. Dougherty, 4 rds. Jack Kane, 1 rd. Dave Gilmore, 1 rd. John Margerine, 3 rds. Harry Baker, 1 rd. H. McLaughton, 2 rds. Tommy Dixon, 1 rd. Draw—Jack Kane, 4 rds. Lost—Eddie Hanlon, 4 rds.

1902			Rds.
Mar. 12—Robbie Johnson..	K	San Fran....	2
Apr. 11—Eddie Hanlon....	D	San Fran....	15
Dec. 23—Harry Forbes.....	L	Oakland.....	7
1903			
Jan. 15—Clarence Forbes..	K	San Fran ...	7
Aug. 13—Harry Forbes	K	San Fran....	2
Sept. 4—Billy Decoursey:..	W	Los Angeles.	15
Oct. 16—Johnny Reagan...	D	Los Angeles.	20
1904			
May 27—Tommy Moore ...	K	Chicago.....	1
June 17—Harry Forbes....	K	Chicago.....	3
July 27—Hugh McGovern.	No dc	Philadelphia.	6
Oct. 17—Joe Bowker.....	L	England.....	20

YOUNG DONOHUE.

(PHIL POWERS.)

Born May 5, 1885, Boston, Mass. Height, 5 ft. 6 in. Featherweight.

1903			Rds.
..... —Alec Kelly.....	K	Boston.....	5
..... —Solly Quinn.....	K	Boston.....	2
Feb. 17—Young Ingalls....	W	Boston.....	2

1903	Young Donohue—continued.			Rds.
Mar. 23	—Joker Magee	K	Boston.....	2
Apr. 15	—Danny Murray ...	D	Boston.....	6
Apr. 25	—Tom English	W	Boston.....	6
Apr. 29	—Patsy Kelliher....	K	Boston.....	3
May 13	—Matty Devine.....	W	Boston.....	6
June 17	—Harry Gilman....	W	Boston	6
July 15	—Johnny Bryson...	W	Boston	6
Aug. 13	—Harry Gilman....	W	Boston.....	8
Aug. 27	—Jack O'Brien.....	W	Boston.....	6
Sept. 7	—Young Ryan.....	K	Brockton	1
Sept. 26	—Harry Gilman.....	W	Boston.....	8
Oct. 1	—Yellow Kid.....	W	Boston.....	8
Oct. 30	—Kid Pantz.....	W-F	Boston.....	3
Nov. 9	—Dave McNeil.....	K	Boston	3
Nov. 17	—Hugh Clancy.....	W	Boston.....	8
Nov. 26	—Chester Goodwin.	D	Boston.....	15
Dec. 7	—Austin Rice.....	W	Boston.....	15
Dec. 11	—George Murray...	L-F	Marlboro....	11
1904				
Jan. 4	—Chester Goodwin.	D	Boston.....	15
Feb. 5	—Matty Baldwin....	W	Springfield ..	10
Mar 11	—George Murray...	K	Marlboro	4
Apr. 9	—Young Erne.....	No dc	Philadelphia.	6
Apr. 16	—Young Erne.....	No dc	Philadelphia.	6
May 30	—Matty Baldwin ...	W	Cambridge..	10
June 27	—John Burdick.....	W	Cambridge..	10
July 13	—Jack Flanagan....	D	Cambridge..	10
Aug. 8	—Kid Pantz.....	D	Cambridge..	10
Aug. 29	—Matty Baldwin....	D	Gloucester...	12
Sept. 19	—Fred Sydney	W	Cambridge..	10
Sept. 30	—Chester Goodwin	D	Marlboro....	15
Oct. 31	—Chester Goodwin.	L	Gloucester...	12
Nov. 18	—Johnny Burdick..	L	Pittsfield.....	10

FINE LEATHER PUNCHING BAG FREE.
Send $6.00 for year's subscription to Police Gazette.

CHARLEY NEARY.

(CHARLES NEHRING.)

Born Milwaukee, Wis., May 31, 1882. Weight, 130 lbs. Height, 5 ft. 4¾ in.

1900: Knockout—Kid Weir, 4 rds. Won—Alec Burke, 8 rds. Draw—Kid Black, 6 rds. Geo. Locks, 6 rds. Kid Ruhlin, 6 rds. Johnny Stone, 6 rds. Lost—Alec Burke, 6 rds.

1901: Knockout—Jack Dougherty, 6 rds. Won—Kid McFadden, 6 rds. Won on foul—Jack Galligan, 3 rds. Draw—Kid Sayers, 6 rds. Knocked out by—Jack Dougherty, 6 rds.

1902: Knockout—Kid Sayers, 4 rds. Won—Tommy Cody, 6 rds. Harry Griffin, 6 rds. Draw—Tommy Cody, 6 rds. Eddy Santry, 6 rds.

1903: Knockout—Kid Farmer, 2 rds. Jack Dougherty, 3 rds. Kid Herman, 4 rds. Johnny Thompson, 6 rds. Won—Kid Herman, 6 rds. Kid Broad, 6 rds. Battling Nelson, 6 rds. Draw—Buddy Ryan, 6 rds. Tommy Mowatt, 6 rds. Jack McClelland, 6 rds. Lost—Adam Ryan, 8 rds. Buddy Ryan, 6 rds.

1904			Rds.
Jan. 8—Aurelio Herrera..	D	Milwaukee..	6
Jan 22—Aurelio Herrera..	D	Milwaukee..	6
Mar. 4—Louie Long.....	W	Milwaukee..	6
Mar. 18—Dave Sullivan....	W	Milwaukee..	6
Apr. 8—Jimmie Briggs...	W	Milwaukee..	6
Apr 22—Jimmie Briggs...	W	Milwaukee..	6
May 27—Benny Yanger....	L	Milwaukee..	6
June 6—Clarence English.	D	Chicago.....	6
Nov. 11—Tommy Mowatt..	D	Milwaukee..	6
Nov. 28—Willie Fitzgerald..	L	Blue Island..	10
Dec. 9—Kid Goodman....	D	Milwaukee..	6

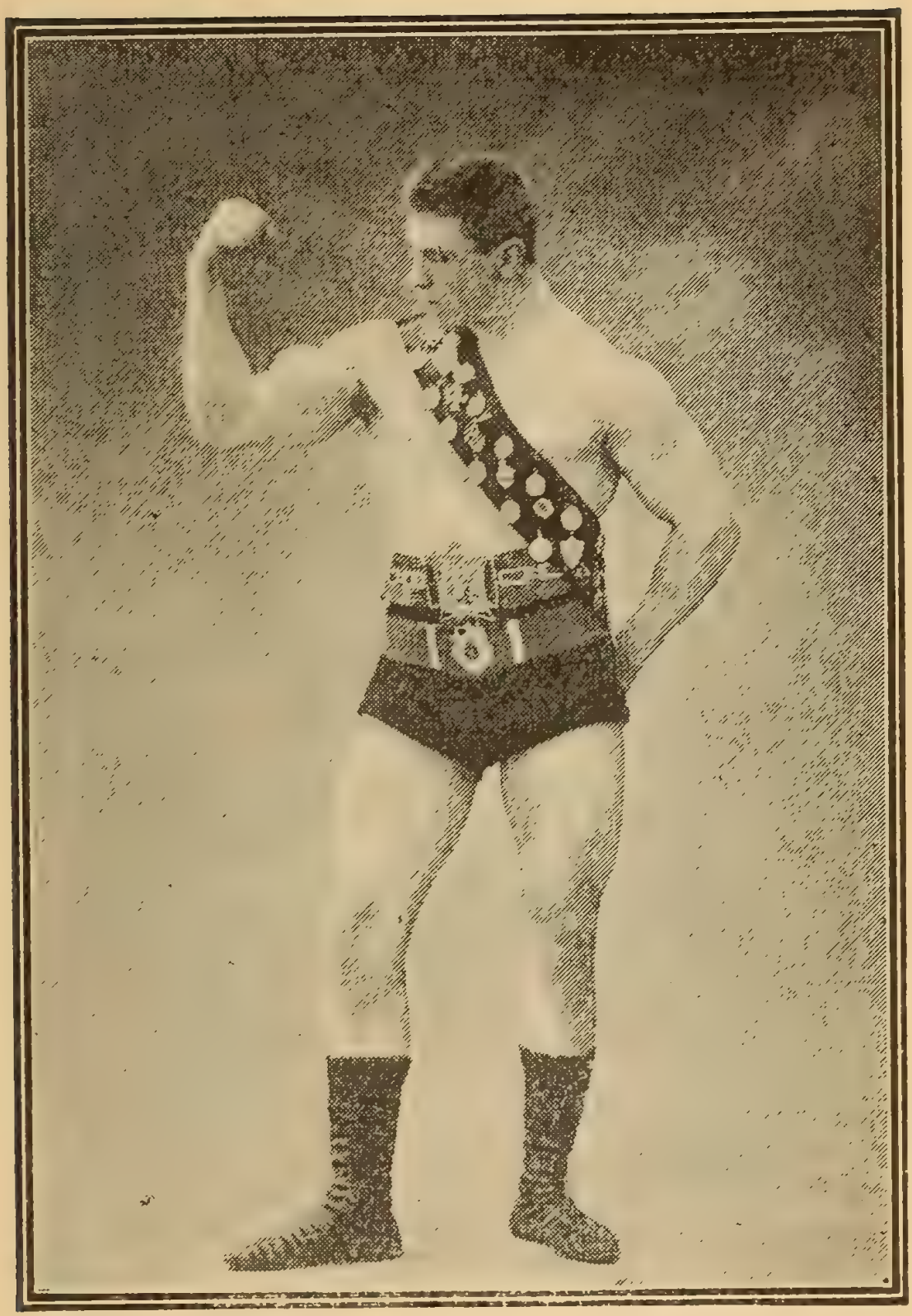

GEORGE HACKENSCHMIDT.

Heavyweight Græco-Roman Wrestler.

MIKE SHRECK.

Born, Redding, O. Height, 5 ft. 5½ in. Welterweight. Color, white.

Knockout—Andy Wagner, 5 rds. Red McFodde, 7 rds. Barney Smith, 15 rds. Ed Myers, 4 rds. Kid Lofeber, 4 rds. Tom Burke, 9 rds. Mike Padden, 5 rds. John Sincoe, 1 rd. Harry Shippe, 1 rd. Red Conely, 5 rds. Charlie Burns, 8 rds. Kid Dawson, 7 rds. Dan Healy, 3 rds. Aus. Billie Edwards, 11 rds. Charlie Burns, 3 rds. John Cramer, 6 rds. Buck Montgomery, 5 rds. Gloony Spencer, 5 rds. Won—Frank Talbert, 10 rds. Gene Bezenah, 15 rds. Kid Dawson, 15 rds. Buck Stelinson, 15 rds. Kid Ashe, 10 rds. Harry Walsh, 6 rds. John Doucer, 15 rds. Hugo Kelly, 6 rds. Jim Driscoll, 6 rds. Sammy Phelps, 6 rds. Hugo Kelly, 6 rds. Harry Peppers, 6 rds. Draw—Fred Hencoche, 10 rds. Joe Cramer, 15 rds. Kid Ashe, 15 rds. Harry Lyons, 10 rds. Gene Bezenah 15 rds. Kid Ashe, 6 rds. Eddie Burns, 20 rds. Hugo Kelly, 6 rds. Jim Driscoll, 6 rds. Twin Sullivan, 6 rds. Lost—Gene Bezenah, 15 rds. Barney Furey, 15 rds.

			Rds.
1902			
Dec. 17—Joe McAllen.....	W	Chicago.....	6
1903			
Jan. 13—Jack Beauscholte.	W	Chicago.....	6
Jan. 29—Hugo Kelly.....	L	St. Louis.....	15
Feb. 12—Cyclone Kelly ...	W	St. Louis.....	4
Apr. 16—Hugo Kelly.....	D	St. Louis.....	20
June 11—Andy Walsh.....	W	St. Louis.....	15
June 25—Andy Walsh.....	W	St. Louis.....	10
July 4—Harry Walsh.....	W	Houghton....	10
Nov. 14—Billy Stift.....	L	Chicago.....	6
Dec. 12—Phil. Jack O'Brien	L	Chicago.....	6
Dec. 19—Jack Beauscholte.	W	Chicago.....	6

1904	Mike Shreck—continued.			Rds.
Jan. 9	—Twin Sullivan ...	No dc	Philadelphia.	6
Jan. 14	—Jim Jeffords.....	No dc	Philadelphia.	6
Jan. 29	—George Cole	D	Chicago.....	6
Mar. 10	—Phil. Jack O'Brien	L	St. Louis.....	15
Apr. 6	—Billy Woods.....	D	Colma.....	20
May 26	—Jim Scanlon	K	St. Louis.....	4
June 1	—Jack Sullivan	L	Indianapolis.	10
June 10	—John Kramer.....	K	Cincinnati...	5
June 24	—Ben Tremble.....	K	St. Paul.....	6
Sept. 4	—Tim Hurley.....	W	St. Paul.....	3
Sept. 26	—Andy Walsh.....	W	St. Louis.....	10
Oct. 26	—Hugo Kelly.....	D	Indianapolis.	10
Dec. 5	—Jim Arnold.....	W	St. Paul.....	3

JIMMY STONE.

				Rds.
.....	—Peter Brooks.....	W	Boston	6
.....	—Joe Allen.....	K	Scranton.....	6
.....	—Frank McLean....	No dc	Philadelphia	6
.....	—Peter Burke.....	W	Scranton.....	15
.....	—Eddie Nadeau....	W	Boston.....	10
.....	—Noah Perry.....	W	Boston.....	10
.....	—Young Duffy.....	K	Long Island.	1
.....	—Harry Testell.....	K	Long Island.	5
.....	—Jean Calhoun.....	K	Long Island.	3
.....	—Kid Duffy.....	K	Ware..... .	5
.....	—Elwood O'Brien..	W	Boston.....	6
.....	—Harry Meyers....	K	Hoboken.....	1
.....	—Fred King.....	K	Hoboken.....	5
.....	—Willie Hughes....	K	College Point	1
1903				
Sept. 25	—Honey Melody....	D	Boston.....	12
1904				
Jan. 23	—Johnny Allen.....	No dc	Philadelphia.	6
June 30	—Todo Moran.....	K	Scranton	8

PINKEY EVANS.

Born at Yonkers, N. Y., March 11, 1878.

Knockout—Al Thedos, 3 rds. Kid Youngs, 4 rds. Mike Brennan, 14 rds. Tony Lewis, 12 rds. Jack Flynn, 6 rds. Phil Delaney, 10 rds. G. Gross, 6 rds. Ike Cohen, 14 rds. Chick Tucker, 8 rds. Ike Cohen, 9 rds. Jack Burke, 1 rd. Mississippi, 17 rds. Won—Fred Mayo, 10 rds. Jim Johnson, 15 rds. Eddie Goodbody, 12 rds. Billy Trueman, 8 rds. Mike Lowry, 12 rds. Paddy Mannix, 6 rds. Joe Sullivan, 12 rds. Billy Maynard, 10 rds. Johnny Regan, 20 rds. Billy Maynard, 10 rds. Mike Dime, 15 rds. Mississippi, 15 rds. Kid Trueman, 6 rds. Draw—George Munroe, 20 rds. Tommy Feltz, 20 rds. Johnny Regan, 20 rds. No decision—Johnny Regan, 6 rds. Lost—Casper Leon, 20 rds. Casper Leon, 20 rds. Harry Harris, 10 rds. Terry McGovern, 8 rds.

1904			Rds.
Jan. 1	Johnny Reagan...	D Schenectady	20
Apr. 22	Tommy Moore....	K by Chicago.....	2
May 7	Tom Scully	K Chicago.....	1
Aug. 22	Mississippi.....	No dc Philadelphia.	6
Sept 24	Johnny White.....	No dc Philadelphia.	6

JIMMY WALSH.

1901: Won—Tommy O'Brien. Johnny Lynch. Peter Nadeau. Young Schindler. Tom Cunningham. Johnny Powers.

1902: Won—A. Delmont. Young Ryan. Joe Hoffman. Will. Schumacher. Denny Ryan. Albert Delmont. Young Sullivan. Young Malloy. Johnny Lynch. Kid York. Denny Ryan. Patsy McKenna. Draw—Will. Schumacher.

1903	Jimmy Walsh—continued.			Rds.
Feb.	—Young Brooks....	W	Boston	—
Feb.	—John Sheehan....	W	Boston	—
Feb.	—Johnny Powers...	W	Boston	—
Mar.	—Will. Schumacher	W	Boston	—
Apr.	—Johnny Powers...	W	Boston	—
Apr.	—Terry Edwards...	W	Boston	—
Apr.	—Terry Edwards...	W	Boston	—
June	—Harry Ogden.....	W	England.....	—
.....	—Oscar Hines.....	W	England.....	—
Oct.	2—Eddie Carr	W	Boston	10
Nov.	21—Harry Brown.....	W	Boston	9
Nov.	—Young Wagner...	W	Salem	—
Nov.	—Young Hines.....	W	Boston	—
1904				
Jan.	9—Kid Paul.....	W	....	—
Feb.	6—Kid Lewis.....	W	Boston	2
Feb.	23—Tommy Quigley..	K	Boston.....	13
Mar.	3—Kid Flannery.....	W	Lowell.....	12
Apr.	18—Digger Stanley...	L	England.....	15
June	6—Digger Stanley...	D	England.....	15

DIXIE KID.

Born Dec. 23, 1883, Fulton. Mo. Welterweight. Height, 5 ft. 6 in.

1899: Knockout—Tony Rives, 1 rd. Dan Panyer, 3 rds. Clyde Burnham, 8 rds. Draw—Kid Williams, 20 rds. Billy Woods, 10 rds.

1900				Rds.
Feb.	7—Mike McClure....	K	Stockton.....	2
Mar.	13—Tim Leonard.....	K	Stockton.....	1
Apr.	26—Black Sharkey....	K	Los Angeles...	4
Apr.	29—Bobby Dobbs.....	K	Los Angeles...	4
May	15—Frank Dougherty.	K	Fresno	2
June	7—Jack Dean.....	K	Fresno	10

1901	Dixie Kid—continued.			Rds.
Sept. 11	Fresno Pete.....	K	New Idra.....	4
Nov. 6	John Philips.....	K	Bakersfield....	2
Nov. 19	Kid Ruggles.....	K	Los Angeles...	6
1902				
Jan. 29	Ben Hart.....	K	Sacramento....	4
July 6	Young McConnell.	K	Oakland	4
Aug. 9	Medal Dukelow...	K	Oakland.....	1
Sept. 11	Henry Lewis.....	K	San Fran.....	11
Oct. 7	Guy Boros.....	K	Oakland.....	1
Oct. 23	Medal Dukelow...	K	Stockton	6
1903				
Jan. 14	Fred Muller.....	K	San Fran.....	8
Feb. 6	Soldier Green.....	K	Oakland.....	6
.....	Eddie Cain.....	K	San Fran.....	2
May 5	Chas. Thurston...	K	Los Angeles...	1
May 21	Al Neill.....	W	Los Angeles...	20
July 10	Mose La Fontise..	K	Seattle.....	10
1904				
Feb. 9	Al Neill	K	San Fran.....	1
Feb. 26	John Solomon....	K	Fresno.....	11
Apr. 27	Joe Walcott.....	W	San Fran.....	20
June 12	Josh Mills.....	K	St Louis.....	9
July 1	John Dancer.....	K	Cincinnati	4
Sept. 21	Joe Grim.....	W	Saginaw	10
Oct. 3	Joe Grim.....	W	Mt. Clemens...	6
Oct. 15	Dave Holly.....	No dc	Philadelphia...	6
Nov. 5	Larry Temple....	No dc	Philadelphia...	6
Nov. 12	Phila. J. OBrien..	No dc	Philadelphia...	6
Nov. 24	Dave Holly.....	No dc	Philadelphia..	6

Have you used the Police Gazette Boxing Gloves? Try them. That's all!

TOMMY RYAN.

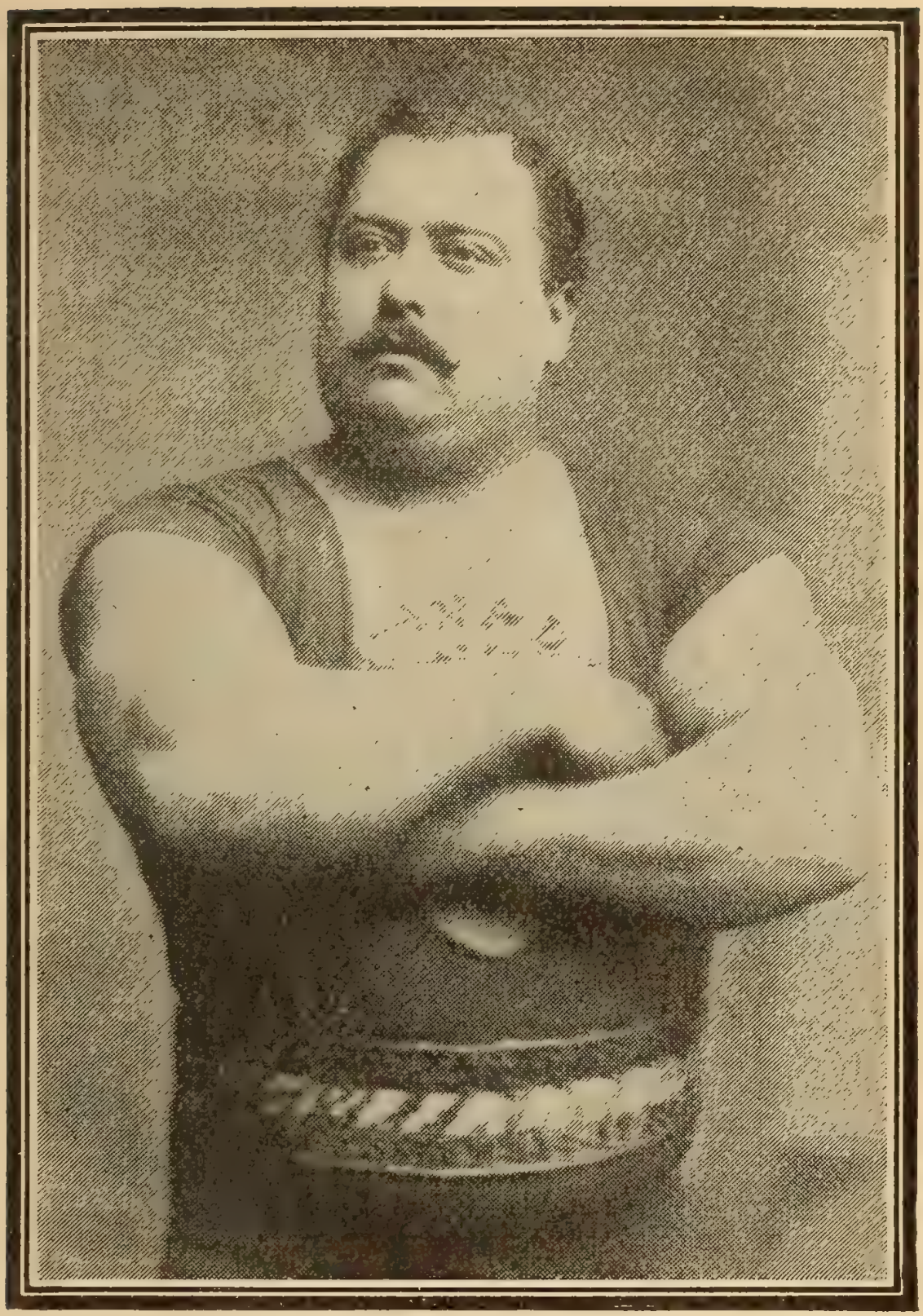

LOUIS CYR.

Police Gazette Champion Heavy Weight Lifter.

CHAMPIONS FROM 1719 TO THE PRESENT TIME.

1719—Figg. 1730—Pipes and Greeting.
1734—George Taylor. 1740—Jack Broughton.
1750—Jack Slack. 1760—Bill Stevens.
1761—George Meggs. 1765—Bill Darts.
1769—Tom Lyons. 1777—Harry Sellers.
1780—Jack Harris. 1785—Jackling Tom (*alias* Johnson).
1790—Ryan (Big Ben). 1792—Mendoza.
1795—Jackson (retired). 1803—Jem Belcher.
1805—Pearce (Game Chicken).
1808—Gully (dec. title).
1809—Tom Cribb received a belt, not transferable, and cup.
1824—Tom Spring received four cups and resigned title
1825—Jem Ward received a belt, not transferable.
1838—Deaf Burke claimed the title.
1839—Bendigo (W. Thompson) beat Deaf Burke, claimed championship, and received a belt from Jem Ward.
1841—Nick Ward (brother to Jem) beat Caunt, Feb. 2. Caunt beat Nick Ward, and received a belt by subscription. It was transferable.
1845—Bendigo beat Caunt, and got the belt.
1849—Tass Parker beat Con Parker for £100 a side and the championship.
1850—Perry (the Tipton Slasher), after his fight with Paddock, claimed the title.
1851—Harry Broome beat Perry, and won the title.
1853—Perry again claimed the title, Harry Broome having forfeited £200 to him in a match, and retired from the ring on Aug. 13.
1857—Tom Sayers beat Perry for £200 a side and the new belt.

Champions from 1719 to the Present—continued.

1860—Tom Sayers retired after his fight with Heenan, leaving the belt for competition.

1860—Sam Hurst (the Stalybridge Infant) beat Paddock. Both claimed the title of champion. The belt handed to Hurst.

1861—Jem Mace beat Hurst.

1862—Jem Mace beat Tom King (January) for £200 and the belt.

1863—Tom King beat Mace (November) and claimed the belt, which he subsequently gave up, declining again to meet Mace. Mace again claimed the belt.

1865—Joe Wormald beat Marsden, £200 a side and the belt, both having claimed the championship. Belt handed to Wormald. Forfeited £120 to Mace, who again claimed.

1866—Jem Mace and Joe Goss a draw, £200 a side and the belt.

1867—Joe Wormald received forfeit from E. Baldwin, £200 and the championship. Baldwin absent. Wormald claimed the belt.

1867—Jem Mace and E. Baldwin, a draw, £200 a side and the championship. The belt in abeyance.

1868—J. Wormald and E. Baldwin, a draw, £200 a side and the title, in America.

1869—M'Coole beat T. Allen, in America, for championship of the world.

1870—Jem Mace beat T. Allen, in America, for championship of the world.

1872—Jem Mace and J. Coburn fought a draw for £500 a side and the championship.

1882—John L. Sullivan defeated Paddy Ryan, championship of America, Mississippi City, Miss., L. P. R., 9 rounds.

1885—Jem Smith beat Jack Davis for £100 a side and the championship of England.

Champions from 1719 to the Present—continued.

1887—Jake Kilrain and Jem Smith, a draw, £2,000 and the POLICE GAZETTE Championship of the World Belt.

1889—John L Sullivan beat Jake Kilrain for $10,000 a side and the POLICE GAZETTE Belt, at Richburg, Miss., July 8.

1889—Jem Smith and Frank P. Slavin fought to a draw for £500 a side and championship of England, Bruges, December 23.

1891—Bob Fitzsimmons defeated Jack Dempsey, middleweight championship of the world, 13 rounds, New Orleans, Jan. 14.

1892—James J. Corbett beat John L. Sullivan, championship of America, 21 rounds, New Orleans, La., Sept. 7.

1894—James J. Corbett beat Charles Mitchell of England, 3 rounds, Jacksonville, Fla., Jan. 25.

1896—Robert Fitzsimmons beat Peter Maher in one round, in one minute, thirty-five seconds, in Mexico, opposite Langtry, Tex., Feb. 21.

1897—Robert Fitzsimmons won undisputed title from James J. Corbett, at Carson, Nev., in fourteen rounds, March 17.

1899—Jas. J. Jeffries won title from Robt. Fitzsimmons, at Coney Island, N. Y., in 11 rounds.

1899—Jas. J. Jeffries defeated Thos J. Sharkey, challenger for the title, at Coney Island, N. Y., 25 rounds (decision), Nov. 3.

1902—Jas. J. Jeffries knocked out Robert Fitzsimmons, challenger for the title, at San Francisco, eight rounds, July 25.

1903—James. J. Jeffries knocked out James J. Corbett, challenger for the title, at San Francisco, 10 rounds, Aug. 14.

1904—James J. Jeffries won from Jack Munroe, challenger for the title, at San Francisco, 2 rounds, Aug. 26.

MARQUIS OF QUEENSBURY RULES.

1. To be a fair stand-up boxing match in a twenty-four-foot ring, or as near that size as practicable.

2. No wrestling or hugging allowed.

3. The rounds to be of three minutes' duration, and one minute time between rounds.

4. If either man fall, through weakness or otherwise, he must get up unassisted, ten seconds to be allowed him to do so, the other man meanwhile to return to his corner, and when the fallen man is on his legs the round is to be resumed and continued until the three minutes have expired. If one man fails to come to the scratch in the ten seconds allowed, it shall be in the power of the referee to give his award in favor of the other man.

5. A man hanging on the ropes in a helpless state, with his toes off the ground, shall be considered down.

6. No seconds or any other person to be allowed in the ring during the rounds.

7. Should the contest be stopped by any unavoidable interference, the referee to name time and place, as soon as possible, for finishing the contest; so that the match must be won and lost, unless the backers of both men agree to draw the stakes.

8. The gloves to be fair-sized boxing-gloves of the best quality, and new.

9. Should a glove burst or come off, it must be replaced to the referee's satisfaction.

10. A man on one knee is considered down, and if struck is entitled to the stakes.

11. No shoes or boots with springs allowed.

12. The contest in all other respects to be governed by revised rules of the London Prize Ring.

AUTOMOBILES.

Straightaway Records—Ormond, Fla., Jan. 1904.

Dis.	M. S.	Made by
1....	.39	W. K. Vanderbilt, Jr.....90 H. P.
6....	3 31 3-5	W. K. Vanderbilt, Jr.....90 H. P.
10....	6.50	W. K. Vanderbilt, Jr.....90 H. P.
15....	10.18	H. L. Bowden.....60 H. P.
20....	17.02	W. K. Vanderbilt, Jr.....90 H. P.
50....	40.49 2-5	W. K. Vanderbilt, Jr.....90 H. P.

VANDERBILT CUP RACE.

Long Island, N. Y., Oct. 8, 1904.

Course Triangular 31 1-4 miles or Exclusive of Controls about 285 miles.

Winner George Heath—Panhard-Levasson—90 H. P. Gross Time, 6 hrs. 56 min. 45 sec. Net Time, 5 hrs. 26 min. 45 sec. 19 Starters.

GORDON BENNETT INTERNATIONAL CUP.

Year	Dis.	Time H.M.S.	Operator	Place
1900	351 1-2	9.09.00	M. Chorson	France
1901	348	9 00.00	M. Girodot	France
1902	383	10.00.00	F. S. Edge	France
1903	368 1-2	6.36.00	M. Jenotzy	Ireland
1904	348	5.50.03	L. Thery	Germany

AMERICAN AUTOMOBILE RECORDS.

Miles	Time	Holder	Meet	1904
1	0:51 1-5	Barney Oldfield	Denver	Nov. 6
2	1:49 1-5	Barney Oldfield	Denver	Nov. 6
5	4:30	Barney Oldfield	Denver	Nov. 6
10	9:12 3-5	Barney Oldfield	New York	Oct. 29
15	14:03 3-5	Barney Oldfield	Fresno	Dec. 13
20	18:45 2-5	Barney Oldfield	Denver	Nov. 5
25	23:38 1-5	Barney Oldfield	Fresno	Dec. 13
50	48:39 1-5	Barney Oldfield	Fresno	Dec. 13

BICYCLING.

PACED-PROFESSIONAL.

Dis.	Holder.	H. M. S.
¼ m.	Major Taylor	.20
⅓ m.	J. S. Johnson	.27 4-5
½ m.	Major Taylor	.41
⅔ m.	W. W. Hamilton	.58 3-5
1 m.	Robert Walthour	1.06 1-5
2 m.	Joe Nelson	2.20 1-5
3 m.	Joe Nelson	3.30 1-5
4 m.	Joe Nelson	4.41 1-5
5 m.	Joe Nelson	5.51
6 m.	R. A. Walthour	7.00 1-5
7 m.	R. A. Walthour	8.07 3-5
8 m.	R. A. Walthour	9.14 1-5
9 m.	R. A. Walthour	10.22
10 m.	R. A. Walthour	11.29 1-5
12 m.	R. A. Walthour	13.43
15 m.	R. A. Walthour	17.03 2-5
20 m.	R. A. Walthour	22.37 3-5
25 m.	R. A. Walthour	28.15 1-5
30 m.	R. A. Walthour	33.52 3-5
35 m.	Harry Caldwell	41.07 3-5
40 m.	Harry Caldwell	47.00
50 m	Harry Caldwell	52.50 4-5
60 m.	Harry Caldwell	59.59
100 m.	Harry Caldwell	2.48.11 4-5

UNPACED.

¼ m.	Calvin Snow	.25
⅛ m.	W. W. Hamilton	34 1-5
½ m.	W. E. Samuelson	52 3-5
⅔ m.	W. C Sanger	1.14 1-5
¾ m.	F. B Stowe	1.37
1 m.	F. L. Kramer	1.49 2-5
2 m.	W. E. Samuelson	3.54 4-5
3 m.	W. E. Samuelson	6.11

Dis.	Bicycle Records—continued.	H. M. S.
4 m.	F. J. Titus	8.50
5 m.	W. S. Fenn	10.15
6 m.	W. W. Hamilton	13 50 1-5
7 m.	W. W. Hamilton	16.10
8 m.	W. W. Hamilton	18.31 2-5
9 m	W. W. Hamilton	20.50
10 m	J. P. Linlea	21.23
15 m.	F. L. Kramer	33 44
20 m.	C. L. Hausman	46.06 1-5
25 m.	F. L. Kramer	57.52 4-5
30 m.	J. P. Jacobson	1.13 36
40 m.	J P. Jacobson	1 39.56 3-5
50 m.	J. P. Jacobson	2.05.00 1-5
75 m.	W. Torrence	3.30 36 1-5
100 m.	W. Torrence	4.57 24 2-5

BASEBALL.

LEAGUE PENNANT WINNERS.

The winners of the National League pennant and their records from 1892 to 1904, inclusive:

YEAR.	CHAMPION CLUBS.	WON.	LOST.	PR. CT.
1892	Boston	102	48	.680
1893	Boston	86	44	.662
1894	Baltimore	89	39	.695
1895	Baltimore	87	43	.669
1896	Baltimore	90	39	.698
1897	Boston	93	39	.705
1898	Boston	102	47	.685
1899	Brooklyn	101	47	.682
1900	Brooklyn	82	54	.603
1901	Pittsburg	89	49	.645
1902	Pittsburg	103	36	.741
1903	Pittsburg	91	49	.650
1904	New York	106	47	.693

BASEBALL.—STANDING OF THE CLUBS.

NATIONAL LEAGUE, 1904.

CLUBS.	New York..	Chicago.....	Cincinnati...	Pittsburg....	St. Louis....	Brooklyn ...	Boston	Philadelphia	Won.....	Per Cent....
New York ..	..	11	12	12	15	19	20	17	106	.693
Chicago..	11	..	13	9	15	17	13	15	93	.608
Cincinnati	10	8	..	11	14	14	15	16	88	.575
Pittsburg.	10	13	11	..	12	14	14	13	87	.569
St. Louis..	7	7	8	10	..	15	13	15	75	.487
Brooklyn.	3	5	8	7	7	..	13	13	56	.366
Boston ...	2	9	7	8	9	9	..	11	55	.359
Phila.....	4	7	6	9	7	9	10	..	52	.342
G'm's lost	47	60	65	66	79	97	98	100	..	....

AMERICAN LEAGUE, 1904.

CLUBS.	Boston.....	New York ..	Chicago.....	Cleveland...	Philadelphia	St. Louis....	Detroit	Washington.	Won	Per Cent ....
Boston....	..	12	13	9	13	12	16	20	95	.617
New York	10	..	10	11	12	16	15	18	92	.609
Chicago..	9	12	..	14	8	14	14	18	89	.578
Cleveland	13	9	8	..	11	13	14	18	86	.570
Phila	9	9	14	10	..	11	12	16	81	.536
St. Louis..	10	6	8	9	10	..	11	11	65	.428
Detroit ...	6	7	8	8	10	11	..	12	62	.408
W'hington	2	4	4	4	6	10	8	..	38	.252
G'm's lost	59	59	65	65	70	87	90	113	..	....

SKATING.

AMATEUR.

100 yards—Morris Wood, January 24, 1903. Time, 9 3-5s.

150 yards—G. D. Phillips, January 27, 1883. Time, 15⅞s.

200 yards—J. S. Johnson, February 26, 1893. Time, 17 2-5s.

300 yards—G. D. Phillips, December 30, 1883. Time, 31 2-5s.

440 yards—J. K. McCulloch, January 27, 1896. 39 1-5s.

600 yards—O. Rudd, March 5, 1893. Time, 55¼s.

880 yards—J. Nilssen, February 1, 1896. Time, 1m. 20 2-5s.

1 mile—J. Nilssen, February 2, 1895. Time, 2m. 36s.

2 miles—O. Rudd, January 25. 1895. Time, 5m. 42 3-5s.

3 miles—J. Nilssen, February 2, 1895. Time, 8m. 48 2-5s.

4 miles—A. Nilssen, February 13, 1894. Time, 12m. ½s.

4 miles—A Schiebe, February 13, 1894. Time, 12m. ½s.

5 miles—O. Rudd, February 20, 1896. Time, 14m. 24s.

10 miles—J. S. Johnson, February 26, 1894. Time, 31m. 11 1-5s.

PROFESSIONAL.

Half mile—Harald Hagan, at Christiania, February 28, 1892. Time, 1m. 20 3-5s. Norweldt, at Montreal, February 26, 1894. Time, 1m. 25s. Lindahl, at Hendon (circular track), February 5, 1895. Time, 1m. 24s.

Professional Skating Records—continued.

One mile—Harald Hagan, at Hamar, February 27, 1892. Time, 2m. 47 2-5s. Marten Kingma, Lingay Fen, January 21, 1892. Time, 3m. 8s.

One mile (flying start; straightaway)—George "Fish" Smart, at Cowbit, on January 20, 1881. Time, 3m.

One mile—James Smart, at Liverpool (oval track), 1893. Time 3m. 1-5s. Lindahl, at Hendon (circular track), February 5, 1895. Time, 3m. 2 1-5s.

Two miles—John Nilson, at Montreal, February 3, 1900. Time, 5m. 33 4-5s. James Smart, at Christiania, on February 28, 1892. Time, 5m. 49 3-5s.

Five miles—Harald Hagan, at Hamar, December 27, 1891. Time, 15m. 11s.

Ten miles—James Smart, at Hamar, Norway, 1891. Time, 35m. 10s.

10,000 Meters (over 6 miles)—J. J. Eden, Hamar, Norway, February 23, 1895. Time, 18m. 57 1-5s.

MISCELLANEOUS SPORTING RECORDS.

AMATEUR.

Throwing the Weights—56-lb. Weight, Unlimited Run and Follow—38 ft. 4½ in., R. J. Sheridan, Celtic Park, L. I., Oct. 26, 1902.

56-lb. Weight, Stand, No Follow—28 ft. 5 in., John Flanagan, New York, Feb. 3, 1902.

Potato Races—Eight potatoes, 2 yds. apart, 31s, Charles P. Lucas, Medford, Aug. 27, 1902. Ten potatoes, 2 yds. apart, 47 2-5s, Charles P. Lucas, Medford, Aug. 27, 1902.

Club Swinging—Thos. Burrows swung a pair of Indian clubs, 2lb each, 36 hours without cessation, Alhambra Music Hall, Cape Town. May 28, 1901.

Miscellaneous Sporting Records—continued.

Professor West swung a pair of 2½ lb Indian clubs continuously for 36 hours, at Newcastle, N. S. W., April 28, 1900. Jack Griffiths swung a pair of 3 lb 3 oz. clubs 36 hours without rest, exhibiting 220 separate combinations, Newcastle, N. S. W., July 1-2, 1897. Tom Burrows swung a pair of clubs, 2 lb 1½ oz. each, 2,400 circles and movements, making 320 different combinations, without a point or break against him, in 12 min. 19 sec ; continuing for the hour record, he swung 10 384 revolutions and movements, in which he displayed 1,193 different combinations and exercises, in one hour, Good Hope Hall Theatre, Cape Town, Aug. 30, 1902. Tom Burrows, at the Metropolitan Hall, Cape Town, on May 11 and 12, 1903, swung a pair of clubs (2 lb each) continuously for a period of 40 hours 10 min., during which time he averaged 120 complete circles per minute. Tom Burrows, of Australia, swung 4 lb clubs from 3:30 A. M., Tuesday, Oct. 18, 1904, to Wednesday, at 10:36 P. M., Oct. 19, 1904 without cessation or rest, under the standard rules of club swinging, at the Arena, Montreal, Canada. Average, 120 complete circles each minute; 1,800 different combinations and movements ; aggregate number of circles, 420,230, in 43 hrs. 6 min.

Teeth Lifting—John Whitman (Ajax) Grand Central Palace, N.Y City, Dec. 6, 1904 ; 350 pounds.

Swimming—One hundred yards straightaway in one minute flat, Dan B. Renear, at Honolulu, Dec. 3, 1904.

Six Day Cycle Team Racing—World's Record—1899. Waller and Miller, Madison Square Garden, N. Y. City ten laps to mile, 2.733 miles 4 laps. 1903. Walthour and Munroe, Madison Square Gerden. N. Y., distance covered, 2318 miles 3 laps. 1904. Root and Dorlon, 2386 miles 6 laps.

Be a Bob Fitzsimmons and Use

MYSTICO LINIMENT.

A Marvelous Pain Destroyer

BOB FITZSIMMONS, the famous champion boxer, says:

"I take pleasure in granting this testimonial, to show my great regard for MYSTICO LINIMENT. I have used it many times when injuries have been received while exercising and through other causes. It has never failed to give me relief at once. It penetrates very quickly and finds all the sore spots. It is, also, a splendid medicine for the strengthening of muscles, and, as a preventative of stiffness and soreness, there is no remedy on the market like it."

Bob Fitzsimmons

A Trial Will Satisfy

—For Sale by All Druggists—

AMERICAN SELLING COMPANY,

Corner Maiden Lane and William Street, New York City.

BOWERY LIFE

BY

CHUCK CONNORS

MAYOR OF CHINATOWN

ILLUSTRATED WITH PHOTOGRAPHS

PUBLISHED BY
RICHARD K. FOX,
FRANKLIN SQUARE
NEW YORK.

PRICE 25 CENTS

BARBERS' BOOK OF RECIPES

THIS SHOWS THE NOVICE HOW TO MAKE HAIR TONICS, COSMETICS, COLD CREAM, ETC., AND IT IS A MONEY SAVER FOR THE UP-TO-DATE TONSORIALIST.

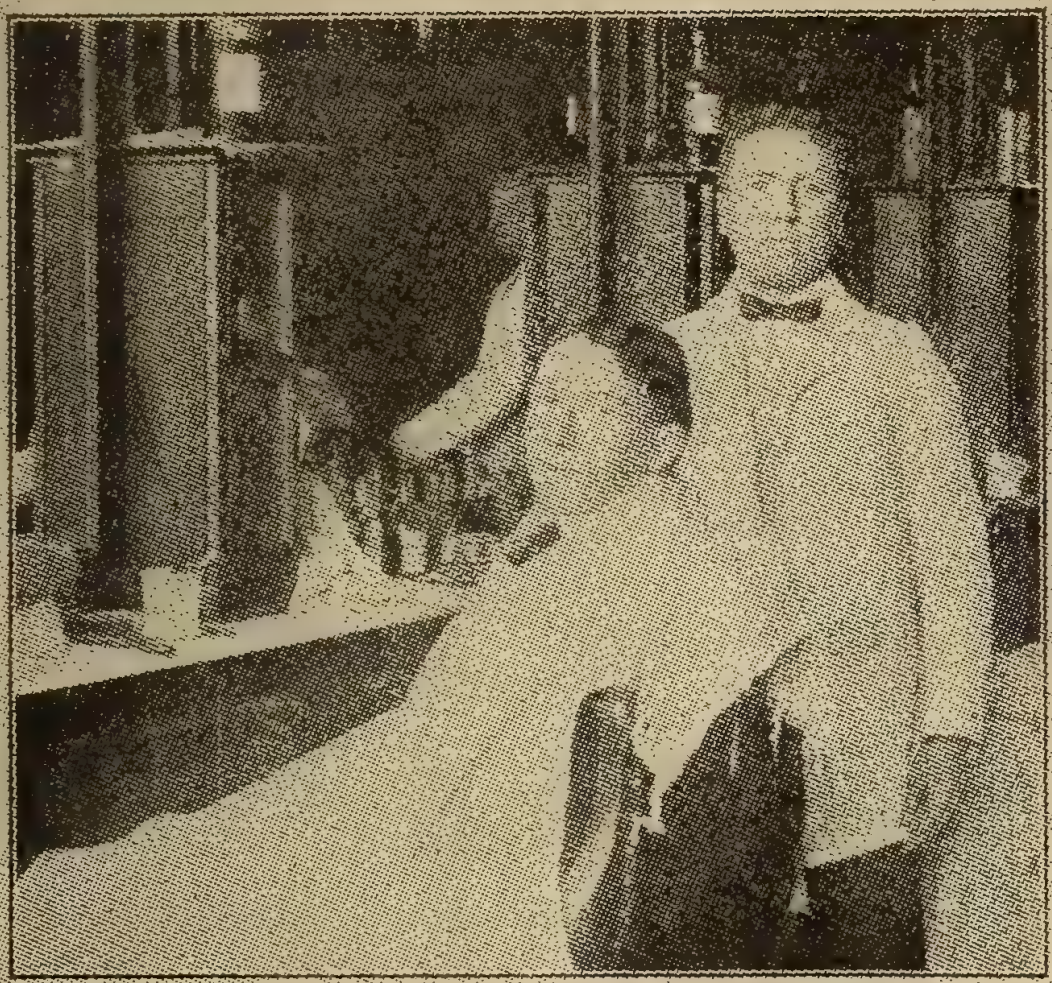

ORDER ONE NOW AND YOU WILL REDUCE YOUR EXPENSES AND INCREASE YOUR INCOME.

PRICE, - - - - - 25 CENTS.

RICHARD K. FOX, PUBLISHER,
FRANKLIN SQUARE, NEW YORK CITY.

THE DOG PIT.

AN ILLUSTRATED TREATISE ON THE BREEDING, TRAINING AND HANDLING OF FIGHTING DOGS.

IT ALSO CONTAINS THE LATEST POLICE GAZETTE RULES.

THIS BOOK IS AN AUTHORITY UPON THE SUBJECT OF WHICH IT TREATS AND IS INVALUABLE TO THE DOG FANCIER.

PRICE, - - - - - 25 CENTS.

RICHARD K. FOX, PUBLISHER,
FRANKLIN SQUARE, NEW YORK CITY.

THE COCKER'S GUIDE

HOW TO TRAIN, FEED AND BREED GAME COCKS, TOGETHER WITH COMPLETE PIT RULES.

HE DIED FIGHTING.

THIS IS A STANDARD BOOK, AND SHOULD BE IN EVERY SPORTING LIBRARY.

...IT IS FULL OF INFORMATION....

PRICE, - - - - - - - 25 CENTS.

RICHARD K. FOX, PUBLISHER,
FRANKLIN SQUARE, NEW YORK CITY.

The BEST **BOOK ON BOXING**

EVER PUBLISHED.

THE RECOGNIZED AUTHORITY ON

BOXING

AND HOW TO TRAIN.

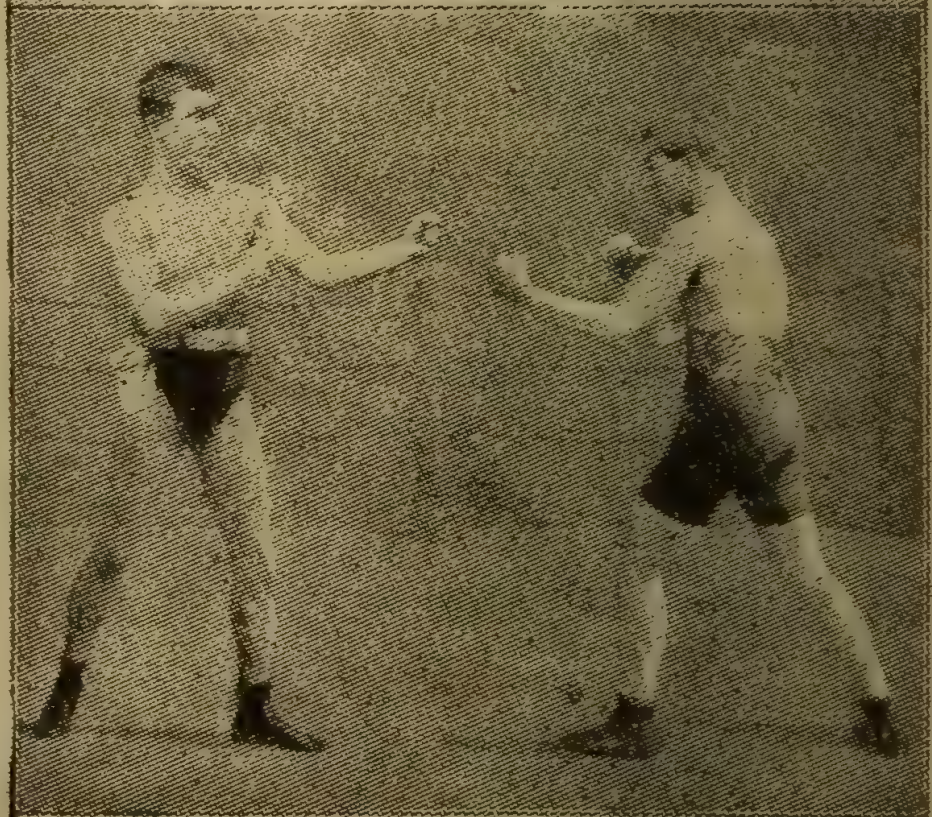

ILLUSTRATED WITH PHOTOGRAPHS

RICHARD K. FOX,
PUBLISHER
FRANKLIN SQUARE
NEW YORK CITY.

Price 25¢

1904

(Actual Size of Book 5x8½ Inches).

THE LEADING ILLUSTRATED SPORTING WEEKLY

THE NATIONAL POLICE GAZETTE

THE LEADING ILLUSTRATED SPORTING JOURNAL IN THE WORLD.

Copyrighted for 1903 by the Proprietor RICHARD K. FOX, 1 Rose Street, New York City.

RICHARD K. FOX, Editor and Proprietor. NEW YORK SATURDAY, MAY 9, 1903 VOLUME LXXXII.—No. 1848 Price 10 Cents

MAILED TO ANY ADDRESS 13 WEEKS FOR $1.00

No 5-FOX'S ATHLETIC LIBRARY

PHYSICAL CULTURE FOR WOMEN

BY BELLE GORDON

CHAMPION WOMAN BAG PUNCHER

32 ILLUSTRATIONS

PRICE 10 CENTS

RICHARD K. FOX, Pub.
Franklin Square, New York.

No 1 - Fox's Athletic Library

2nd Edition Improved & Enlarged

Prof. Attila's Five Pound Dumb-Bell Exercise

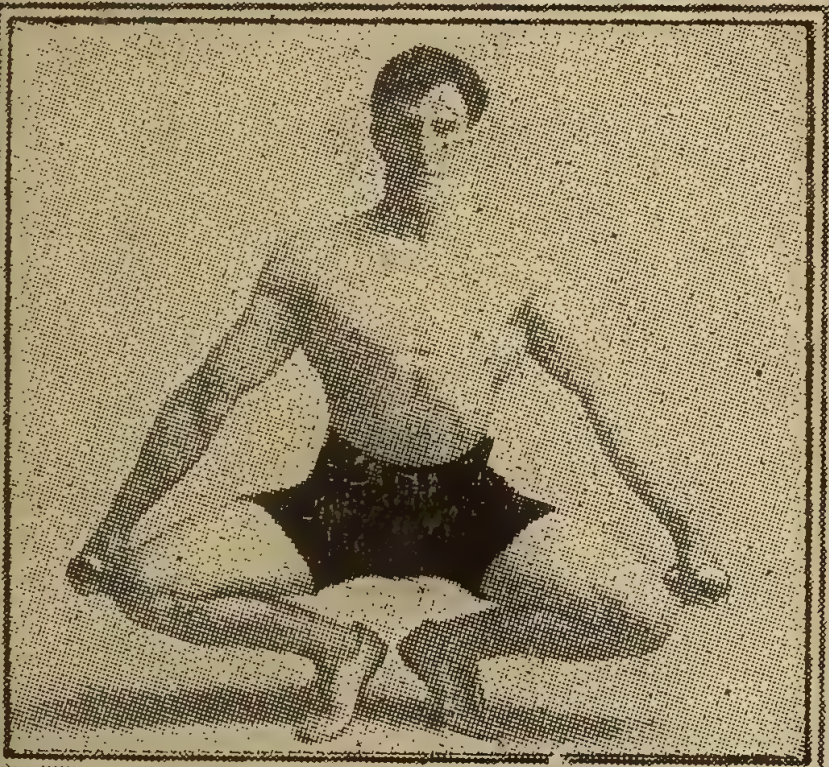

Illustrated with 30 Halftone Plates

Richard K. Fox, Publisher,
Franklin Square
New York City.

10 Cents

1905

No 4-FOX'S ATHLETIC LIBRARY.

THE OFFICIAL BOOK OF RULES FOR ALL SPORTS

PUBLISHED BY
RICHARD K. FOX
FRANKLIN SQUARE
NEW YORK

PRICE 10 CENTS

HANDY POLICE GAZETTE HOLDER

PREVENTS THE PAPER FROM BEING TORN OR MUTILATED

HOLDER MAILED TO YOUR ADDRESS **25** CENTS.

$1.00 For HOLDER and GAZETTE .....13 WEEKS.....

RICHARD K. FOX, Publisher., NEW YORK CITY.

NO. 8—FOX'S ATHLETIC LIBRARY.

JIU JITSU

THE JAPANESE SYSTEM OF PHYSICAL CULTURE

BY
M. OHASHI
OF TOKIO
JAPAN

PRICE
10 CENTS

RICHARD K. FOX, PUBLISHER,
FRANKLIN SQUARE, NEW YORK.

..POLICE GAZETTE CELEBRITIES..

HANDSOME PICTURES IN HALFTONE
READY FOR FRAMING.

SIZE: SINGLES, 11 7/16 x 14 INCHES.
DOUBLES, 14 x 22.

RICHARD K. FOX. BOB FITZSIMMONS.
JIM JEFFRIES. TOM SHARKEY. JAS. J. MORAN.
JAMES J. CORBETT. JIM BRITT. KID MCCOY.
CHARLEY MITCHELL. JOE CHOYNSKI.
PETER MAHER. JACK DEMPSEY. FRANK FLEMING.
JOE GANS. TOMMY RYAN. TOMMY RYAN.
TOMMY BURNS. JACK RYAN. JIM JUDA.
TERRY MCGOVERN. EDDIE HANLON.
YOUNG CORBETT. WM. H. ROTHWELL.
TOMMY WEST. GEORGE LUSKS.
JOHN L. SULLIVAN. GEORGE MCFADDEN.
KID HOWARD. KID LAVIGNE. JOE WALCOTT.
KID CARTER. BOB ASHINGER.
MCGOVERN AND FLYNN TOGETHER.
JEFFRIES AND SHARKEY TOGETHER.
MAHER AND NICOL TOGETHER.

WRESTLERS

TOM JENKINS. VINCENT GREMEK.
JOHN PEARSON.
TOM MCLEAN JENKINS.

WEIGHTLIFTERS

JIMMY BIGNASSI. EDDIE HALL.
KIDDY SAM BARNETT.
TOM LONG CHUTE.
BELLE CLEARY HOLDS FIGURE.

ACTRESSES

ANNA HELD. DELLA FOX. LOUISE MAY.
MAY HOWARD. LESLIE GILMORE.
MAGGIE CLINE.
AND HUNDREDS OF OTHERS.

10 Cents Each or 13 for $1.00

RICHARD K. FOX, PUBLISHER,
FRANKLIN SQUARE, NEW YORK CITY.

No 6 - FOX'S ATHLETIC LIBRARY

ARMY EXERCISES

BY FRANK IDONE
OF THE TENTH FIELD BATTERY
UNITED STATES ARTILLERY.

PRICE 10 CENTS
RICHARD K. FOX, Publisher.
NEW YORK.

THE NEW

BARTENDERS' GUIDE

BY CHARLEY MAHONEY

HEAD BARTENDER
HOFFMAN HOUSE CAFE
NEW YORK

REVISED
AND
ENLARGED

RICHARD K. FOX,
PUBLISHER
FRANKLIN SQ. NEW YORK.

PROFUSELY ILLUSTRATED

PRICE 25 CENTS

SPECIAL OFFER

SEND ONE DOLLAR for 13 weeks' subscription to Police Gazette and we will send you any one of the 25-cent books, or two of the 10-cent books, FREE. Send for catalogue.

RICHARD K. FOX,
Publisher,
Franklin Square, New York City.

Boxing Gloves Free!

A FINE SET OF GLOVES MADE OF THE BEST YUCATAN KID AND FILLED WITH SUPERIOR QUALITY HAIR, LACE WRIST, CORBETT STYLE WILL BE GIVEN AS A PREMIUM TO ANYONE SENDING

$6.00

FOR ONE YEAR'S SUBSCRIPTION TO THE

..POLICE GAZETTE..

Punching Bag Free!

REGULATION SIZE, MADE OF HEAVY OIL TANNED LEATHER, SEAMS ARE TRIPLE STITCHED WITH WAXED LINEN THREAD, PURE GUM RUBBER BLADDER, CORD AND SCREW EYE.

A SUPERIOR BAG IN EVERY WAY

FREE TO YOU ON RECEIPT OF

$6.00

FOR ONE YEAR'S SUBSCRIPTION TO THE

..POLICE GAZETTE..

THE BEST SPORTING PAPER IN THE WORLD.

RICHARD K. FOX, PUBLISHER,
FRANKLIN SQUARE, NEW YORK CITY.

No. 3 FOX'S ATHLETIC LIBRARY

THE SCIENCE OF BASEBALL

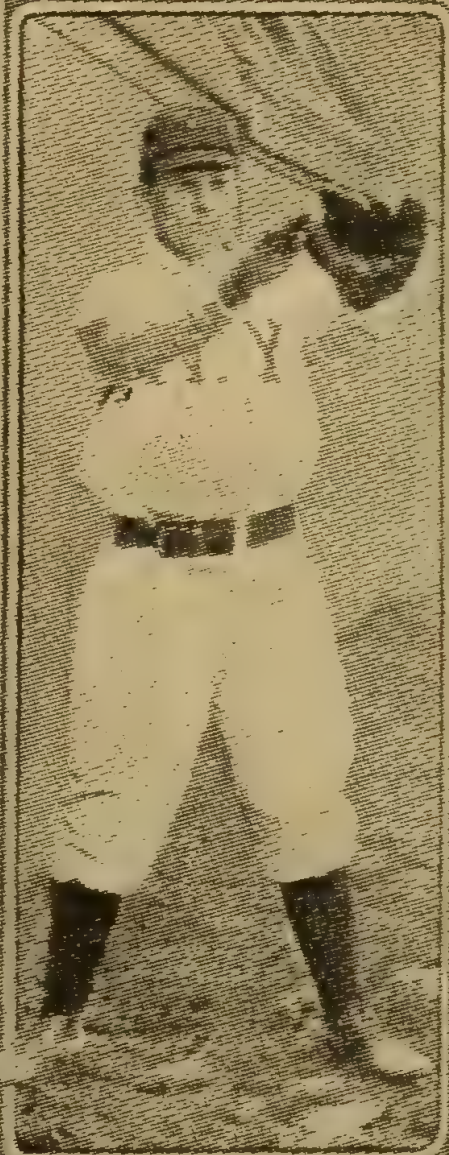

HOW TO PLAY THE GAME

BY JOHN J. McGRAW

Captain-Manager

New York Team, N.L.

OFFICIAL RULES FOR 1905

FULLY ILLUSTRATED

PRICE 10 CENTS

RICHARD K. FOX, Publisher

FRANKLIN SQUARE

NEW YORK

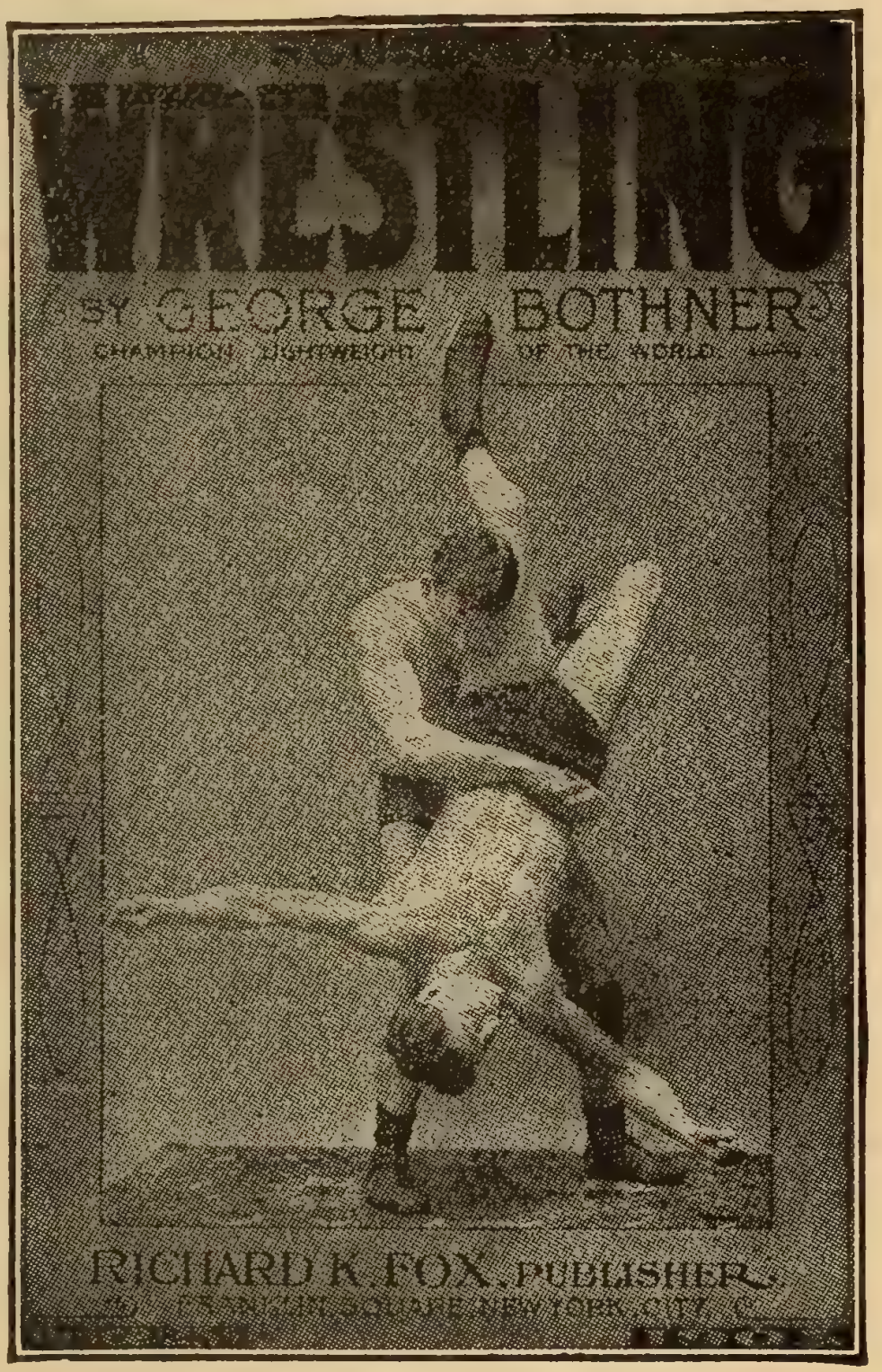
WRESTLING
BY GEORGE BOTHNER
CHAMPION LIGHTWEIGHT OF THE WORLD
RICHARD K. FOX, PUBLISHER,
FRANKLIN SQUARE, NEW YORK CITY.

NO. 7 — FOX'S ATHLETIC LIBRARY

CLUB SWINGING

By

Gus Hill

And

Tom Burns

×

WORLD'S CHAMPIONS

×

FULLY ILLUSTRATED

PRICE 10 CENTS.

PUBLISHED BY
RICHARD K. FOX
FRANKLIN SQUARE,
NEW YORK

PHYSICAL CULTURE

BY MEANS OF

MUSCULAR RESISTANCE

AND

BREATHING EXERCISES

BY

PROF. EDWARD ITTMANN

ILLUSTRATED WITH POSES BY THE AUTHOR

RICHARD K. FOX
PUBLISHER
FRANKLIN SQ., NEW YORK

PRICE
10 CENTS

SUBSCRIPTION BLANK.

RICHARD K. FOX, Franklin Square, New York City.

Send the POLICE GAZETTE for..... .....

Name.....

Street.....

City.....

With.....as premium.

Amount enclosed $.....

RATES: 13 Weeks $1.00. Six Months $2.00. Nine Months $3.00. One Year $4.00

SMITHSONIAN INSTITUTION LIBRARIES

SMITHSONIAN INSTITUTION LIBRARIES

SMITHSONIAN INSTITUTION LIBRARIES
3 9088 01548 9685